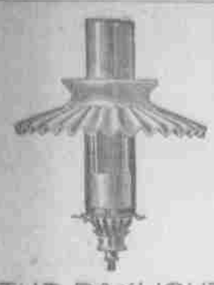

THE DAYLIGHT.

We will supply the above lamp complete for $1.25. Will save ½ the gas. The toughest metals made only $5c.

HOOKS & BROWN

4 North Main St.

SPECIAL SALE FOR

SATURDAY!

Lemon Drops	10c per pound	
Peanut Candy	10c "	"
Soft Cream Candy, all flavors	10c "	"
Butter Cups	10c "	"
New England Pecan Taffy	10c "	"
" ion Mixed Candies	10c "	"
Tiger's Butterscup Sticks	10c "	"
Sugar Coated Peanuts	10c "	"
French Butter Scotch	10c "	"
Cocoanut Taffy	10c "	"
Horehound Drops	10c "	"
Chapman's Cream	15c "	"
All kinds of fruit candy	15c "	"
Klondyke Gold Boston Chips	15c "	"
Cream Dates	12c "	"

And all Different Kinds of Choice Candies.

NEW YORK CONFECTIONERY COMPANY,

110 North Main Street.

BLANKETS . AND . SHAWLS!

Blankets and shawls are now selling fast. We handle only those of superior quality, and we purchase them in case lots direct from the manufacturers. 60x80 fine all wool White Blankets, $1.75 per pair. 72x82 $2.75 the pair. 74x84 $3.50 a pair. A good wool blanket as low as $2.75 the pair. 11-4 colored wool Blankets, $1.25 to $2.75 the pair.

LADIES', MISSES' AND CHILDREN'S UNDERWEAR.

Our stock of Ladies', Gentlemen's and Children's Underwear in cotton, wool and merino, has been selected with great care, and is certainly worthy of your inspection. You will save money by taking advantage of the bargains we have to offer in this line. We handle only the best makes of the leading manufacturers, and they are sold to you with a guarantee.

Ladies' fleeced ribbed Vests, extra weight and quality, fine finish, at 25c.; other grade at 50c. Ladies' natural and scarlet all-wool vests, $1.00 to $1.25. Men's natural wool shirts and drawers, 40c., 50c., 75c., $1.00, $1.25, $1.75 each. Men's scarlet shirts and drawers 75c. to $1.00 each.

YOU will always find here a large and attractive line of Dry Goods to select from. Table Linens, Linen Table Covers, White, Scarlet, Gray and Plaid Flannels, Denims, Tickings, Muslins, Ginghams, Flannelettes, Canton Flannels in colored, bleached and unbleached; all-wool Skirting Flannels, Crashes, Hosiery, Gloves, Towels, Napkins, Combs, Hair Brushes, etc.

CARPETS AND RUGS

This department is on the second floor and is well stocked with the production of the leading manufacturers of Carpets and Rugs. You will find in this collection of fine patterns everything that is desirable in Moquettes, Body Brussels, Axminster, Tapestry, Ingrain and Rag, and our prices are so low that you cannot fail to be suited.

—We are agents for the—

BUTTERICK PAPER PATTERNS!

A full and complete line always in stock. Monthly Fashion Sheets FREE OF CHARGE. Get one.

P. J. GAUGHAN,

No. 27 North Main St.

FOR RENT.

One dwelling on East Lloyd street, formerly occupied by H. C. Folmer. Has eight nice rooms.

One dwelling on North White street, formerly occupied by Isadore Lauterstein. Has 10 rooms. Bath, heat and other conveniences.

—APPLY AT—

O'HARA'S LIVERY,

Cor. White and Lloyd Sts., Shenandoah, Pa.

—BEST LINE OF—

GROCERIES, FLOUR, FEED,

HAY and STRAW.

Floor and Table Oil Cloths.

B. FOLEY, 27 West Centre St.

PITHY POINTS.

Happenings Throughout the Country Condensed for Hasty Perusal.

Col. P. H. Monaghan inspected the G. A. R. post at St. Clair Friday evening.

The teacher's institute of Northumberland county will be held at Sunbury on December 5.

There were about 200 cases not pressed on Saturday, in which the prosecutors failed to appear.

Triplets were born Friday to Mrs. A. J. Heinbach, of Tower City, making her the mother of thirteen children.

George W. Heinbach, recently appointed, assumed the duties of postmaster at St. Clair today. Miss Annie Orme is his assistant.

The Stars and Stripes were raised over the public school at Lecsport, under the auspices of the Order of United American Mechanics.

Calvin Gulver, of Mahanoy City, confessed judgment to A. Dejew, trustee, in behalf of certain creditors, for sums aggregating $1,341.

A debate at Shoemakersville on the question as to whether there are not too many religious denominations was decided in the negative.

John Schwartz of Mahanoy City, pleaded guilty to a charge of F. and B., preferred by Barbara Eckert, and was given the usual sentence by Judge Bechtel.

Daniel F. McCartie of Barnesville, and Miss Ellen Holmes, of Mahanoy City, were married on Saturday morning in the Reformed parsonage, Mahanoy City, by Rev. H. A. Keiser.

"I have been using Salvation Oil for backache, stiffness in the neck, and pain in the side and found it an excellent cure. I keep it constantly on hand. Chas. Haller, Union Hill, N. J."

GREAT EXCITEMENT ON MAIN STREET.

The great opening sale of fine clothing, etc., now going on at the Union Clothing House, No. 4 South Main street, Ferguson House Block, has been creating much excitement on account of the immense bargains they are offering. People come from all over the country and are buying at enormously low prices. Come quick if you value money. Don't miss this great sale. Judging from the great crowds of people and immense amount of bundles which are leaving this establishment, they must be selling rapidly and cheap. Good, Substantial, Wear-Giving Business Suits, worth $10.00 for $3.65. Elegant Cheviot Suits, Black and Mixed Colors, Sacks, Round and Square-Cut, retail price $16.50, now $5.35. Diagonal, and Fancy Mixed Worsted, Sacks and Cutaways, regular price $18.00 and $20.00, for $7.30. Men's Good Working Pants, worth $2.00, for 88c. Cheviot and Cassimere Pants, worth $3.50, for $1.48. Youths' Extra Fine Dress Suits, in Cheviots, Fine Worsteds and Fancy Cassimeres, worth $7.00 to $15.00, now $2.50 to $6.98.

Men's Serviceable Spring and Fall Overcoats, worth $11, for $3.40. Fine Silk and Satin-Lined Fall and Winter Overcoats, worth $18 to $38, for $6.20 and $12.35. Fine Children's Dress Suits, in Fancy Cassimeres and Worsted, worth from $4 to $9.50, now $1.85 to $3.25. Children's Blue Pilot and Chinchilla Reefers, worth from $4 to $6, now from $1.75 to $2.75. Children's Cape Overcoats worth from $2 to $6, now during this sale from 69c. to $2.50. Hats worth $3.50, now 75c. Boys' Hats worth $1.50, now 15c. Bicycle Hose, worth $1, now 15c. Collars, Cuffs, Driving Gloves, Neckties, Handkerchiefs, all kinds of Shirts and Underwear. Silk suspenders, worth 50c., and 75c., now 9c. Overalls, worth 75c., now 37c.

If you value money you can't afford to miss this chance. As this sale is bona-fide, we wish to inform the Public to be very careful to see that you get the right place. We have come to stay. But this stock must be sold out in 5 days.

Beware of impostors as other Merchants may display signs in order to deceive the public. Be sure you are at the right place; look before you enter.

UNION CLOTHING COMPANY,
4 Main Street, Ferguson Hotel Block
Shenandoah Pa.

In Honor of Their Guests.

Mrs. John Morgan and Mrs. Frank Starr, of Llewellyn, who have been the guests of the former's son, James L. Morgan, at 118 North Jardin street, returned to their homes this morning. Last evening Prof. Zeitz and the members of the Lutheran church choir called at the Morgan residence and rendered a number of vocal and instrumental selections in German and English, which were heartily enjoyed by those present. The visit was made in honor of Mr. and Mrs. Morgan's guests. Those present were: Mrs. John Morgan and Mrs. Frank Starr, of Llewellyn; Mrs. William Brown, Mrs. Sarah Clouser and daughter, Anna, Mrs. John Starr and daughter, Mrs. Edward Brown, Mrs. Albert Brown, Mr. and Mrs. Benj. Schaphell, Mr. and Mrs. George William and Mrs. Joseph Schoppe.

Chronic constipation is the fore-runner of many serious diseases. Keep your bowels regular with that non-griping remedy, Dr. Bull's Pill's, and avoid sickness. 10 and 25 cents.

Ready For Business.

The fertiliving plant of Neiswenter & Schaeffer, situated near the Cambridge colliery, is about ready for operation. The machinery has been placed in position. An attractive wagon, unique in its construction, made its appearance on our streets to-day. It is a closed wagon and will be used in hauling dead carcasses to the plant, and is equipped with a gong bell. It is a very attractive vehicle. Another wagon is at the depot awaiting unloading.

"I've used Dr. Bull's Cough Syrup in my family for a long while, and wouldn't be without it. I know it's a good medicine. John Harrison, Postmaster, Guyton, Effingham Co., Ga."

New Fence.

M. H. Master has erected an iron fence in front of his residence on North Jardin street. The iron work is of an artistic design and is supported by granite pillars.

Buy Keystoneflour. Be sure that the name LESSIG & BAER, Ashland, Pa., is printed on every sack.

To succeed in correcting defective sight, one must understand the mechanism of the human eye, just as a first-class jeweler understands the movements of a watch. I do not guess, but tell you precisely where the trouble lies and how to correct it with the least expense and greatest certainty.

E. HOUSEWORTH,

EYE SPECIALIST.

—AT THE STORE OF—

T. BUCHANAN, ALL OF NEXT WEEK,

TO EXAMINE EYES FREE.

—DRINK—

CLEARY'S EXTRA FINE QUALITY

-GINGER ALE,-

Superior Sarsaparilla... and Orange Champagne.

Word in Passing.

—Miss Ella Egan was a Quaker City visitor on Saturday.

—Joseph Manley, of Northumberland, spent Sunday in town.

—Enoch Lockett, of Weil's cafe, Pottsville, greeted friends here yesterday.

—Mr and Mrs. Z. S. Robbins were pleasant visitors to the county seat yesterday.

—W. T. Johnson, of South West street, who has been ill the past two weeks, was seen on the streets yesterday.

—Miss Mary Crow and Miss Motley, of Pottsville, are being pleasantly entertained by Miss Sallie Delaney.

—Miss Nellie Evans, of Mt. Carmel, whose acquaintances here are numerous, was seen in town on Saturday night.

—John F. Woodword, of Wilkesbarre, spent Sunday in town the guest of D. H. Dettrey, of North West street.

—Mrs J. B. Dougherty, Michael Dougherty and Patrick O'Donnell attended the funeral of a friend at Palo Alto to-day.

—Joseph Dusto and family were Sunday visitors at the residence of Poor Director and Mrs Steve Middleton, of Gilberton.

—Miss Maggie Carroll has gone to Minersville to complete preparations for the wedding of her sister, which takes place on Wednesday.

—Miss Clara Ferguson, an accomplished young lady of Philadelphia, left for her home to-day after spending a few days with her friend, Miss May I. Seltzer, at Wm. Penn.

—Alfred Welsh, a former resident of town, but now of Hazleton, has purchased Richards' cigar stand at that place, the consideration being $1,600. Mr. Welsh is at present a collector for the Home Friendly Society, of Baltimore.

—Mr. and Mrs. William Stein on Saturday received a letter from their daughter, Mrs. Robert Jackson, of Johannsburg, Africa. The letter states that the couple enjoyed a most delightful voyage and are in excellent health. They are now quarterted in a comfortably furnished home in the above named city.

—Mrs. Howard Kleckner, of Lost Creek, yesterday gave birth to a bouncing baby girl.

—Messrs. William Kimmel and George Seager were passengers to Freeland this morning. They will inspect the electric light plant there.

—Mrs. Howard Reisel, of Hazleton, is visiting her parents, Mr. and Mrs. James Heaton, at Lost Creek.

—Harry Houser, of Sheppton, was a Sunday visitor to town.

—Mr. and Mrs. Reber Hooks and daughter, Alma, of Pottsville, visited relatives in town yesterday.

—Mr. and Mrs. J. M. Mullahey spent yesterday in Pottsville as the guests of the latter's parents.

—John Hurst, of Ashland, was seen in town last evening.

—M. J. O'Neill, the undertaker, was transacting business in Minersville to-day.

Deaths and Funerals.

Charles S. Benseman, justice of the peace of Yorkville, a suburb of Pottsville, died last evening of heart trouble, after an illness of only a few hours. The deceased was about 50 years old, and was well known throughout the county.

The funeral of Mrs. Anna Michael took place on Saturday from her late residence in Pottsville.

Emily T., wife of Dr. H. C. Bowman, died at her residence in Mahanoy City last evening. Death was due to peritonitis. Deceased was the daughter of Sarah, and the late James Tregellas. For a number of years she taught school in Mahanoy City and was a member of the Alumni of the Mahanoy City High school and the Chautauqua Circle.

Ask your grocer for the "Royal Patent flour, and take no other brand. It is the best flour made.

Columbia Calendar For 1898.

For the thirteenth year the Columbia Pad Calendar makes its appearance promptly on time for 1898, and while its general style is of the same familiar character, the many bright thoughts it contains, contributed by its friends in many parts of the country, as well as abroad, are new, and will be appreciated by all who take an interest in bicycling, healthful exercise and good roads. We welcome the calendar from the manufacturers of the famous Columbia wheels, and it will occupy its accustomed place on our desk.

Sons of Veterans Will Try Him.

Robert Herdman, of Johnstown, recently paid an election bet by driving around the city, seated on a beer keg. At the time he wore the emblem of the Sons of Veterans, of which organization he is a member. This charge has been preferred against him, and the state department has ordered that he be placed on trial by a jury of twelve men.

Victimizing Again.

Dr. Ceborne, the undisputed "fake" demonstrator of hypnotism, who played an engagement here several weeks ago, has turned up again at Tyrone. Shortly after leaving here he stranded at Gordon, for lack of patronage.

Liquor License Filed.

There were 66 petitions for licenses filed with Clerk of the Courts John T. Shonner up to noon on Saturday. To the same time last year there were 69. Dec. 13th will be the last day to file applications with the clerk.

Marriage Licenses.

The following marriage licenses were granted: George Bukser and Julia Dixon, both of Moren; John Krsh and Catharine Schmoke, both of Barry township; Edward Reed, Jr., and Hattie E. Jones, both of Mahanoy City; James H. Dyer, of Girardville, and Margaret A. Meredith, of Ashland.

Deeds Recorded.

The following deeds were filed for record: James Zettlemoyer et ux. to Olive Zettlemoyer, premises in West Penn; Wm. Donaldson et ux. to George Athey, premises in Donaldson; Eliza Reiner et al., to Samuel S. Brown, premises in Porter township.

Cascarets stimulate liver, kidneys and bowels. Never sicken, weaken or gripe. 10c

Preached to the Jr. O. U. A. M.

Rev. I. J. Reitz, pastor of the United Evangelical church, preached a sermon to the members of Major Jennings Council No. 967, Jr. O. U. A. M., and also to invited members of Shenandoah Valley Council, of the same order. The discourse was an able one and listened to with much interest by the lodge members, as well as the congregation in general. All the seating room in the church was taken.

A Brutal Dog Fight.

One of the most disgraceful and brutal fights took place yesterday near Hazleton, between two bull dogs, one owned by a Girardville party and the other by a Cranberry party, purse of $50. The Cranberry dog won. It is rumored that arrests will follow.

Prevent Pneumonia

Prevention is always better than cure, even when cure is possible. But so many times pneumonia is not cured that prevention becomes the natural act of that instinct of self-preservation which is "the first law of nature." Pneumonia can be prevented and is often cured by the use of Ayer's Cherry Pectoral.

"Some years ago I had a severe cold and was threatened with pneumonia. I could neither eat nor sleep, and was in a wretched condition. I procured a bottle of Ayer's Cherry Pectoral and took it according to the directions, and at the end of fifteen days was as well and sound as before the attack. I have recommended it in many cases of pneumonia since, and have never known it to fail in effecting a cure."

JOHN HENRY, St. Joseph, La.

"I was attacked with a cold that settled on my lungs, and defied the skill of my physicians so that they considered me incurable. At last I began to use Ayer's Cherry Pectoral and was entirely cured after having taken two bottles."

FRANCISCO A. SEVERIANO, Taunton, Mass.

Ayer's Cherry Pectoral

is put up in half-size bottles at half price—50 cents.

LAID AT REST.

Mahanoy City Views an Impressive Funeral This Morning.

The funeral of Rev. Alexander Miller Woods, for nearly 26 years pastor of the First Presbyterian church at Mahanoy City, took place at 9 o'clock this morning. The procession moved from the parsonage to the church, which the deceased had so faithfully served, where services were held. The edifice was crowded to its utmost capacity.

While the remains were being borne up the main aisle to the altar the choir rendered "Rock of Ages." The services began by Rev. J. H. Eastman, of Pottsville, delivering a brief but impressive prayer. The reading of the scripture lesson by Rev. J. W. Bischoff, of Upper Lehigh, then followed.

The pastor in charge, Rev. T. Maxwell Morrison, pastor of the Presbyterian church, of town, delivered an eloquent, able and affecting discourse, followed by prayer by Rev. H. A. Keiser, D. D., pastor of St. Paul's Reformed church, Mahanoy City. Benediction was pronounced by Rev. J. H. Beal, of Port Carbon.

While the choir sang "Come Unto Me" and "Jesus, Lover of my Soul," the congregation viewed the remains. Besides the many friends of the deceased pastor being in attendance a large number of local clergymen of all denominations, including Rev. P. E. McEnroe, rector of St. Canious Roman Catholic church, were among the number. Many visiting clergymen from all parts of the state were also present.

The remains were taken to Lewiston, Mifflin county, for interment. The funeral was one long to be remembered in the history of our neighboring town.

Should be Stopped.

Complaint was made this morning by residents at the lower end of Main street, of a gang of loafers who hang out near the Pennsylvania railroad crossing. Yesterday afternoon church-goers were insulted by them and this morning a man going to Turkey Run was accosted and relieved of a basket of goods. This took place at four o'clock.

Pensions Granted.

Mrs. Rosanna Dehm, of Brandonville, has been granted a widow's pension of $8 per month. It dates from June 26, 1896.

Through application made by Justice Shoemaker, William Ryan, residing on Glover's Hill, was granted a pension of $6 per month. It dates from May 26, 1894.

A Neat Job.

Joseph Moyer, assistant outside foreman at Packer No. 2 colliery, has just finished a neat job in repairing all the machinery at the Packer No. 3 colliery. He was assisted by Thomas Dixon, of Lost Creek.

Operations Begun.

The excavations for the new parochial school to be built by St. Casimer's Polish Catholic church, were begun this morning. It is expected that the building will be under roof before severe weather sets in.

Slight Fire.

A slight fire occurred this afternoon at the new brick stable of the Columbia brewery. In some mysterious manner a barrel of pitch caught fire, which had been standing in the street. The flames were quickly extinguished by some of the employes. No damage was done.

Verdict Rendered.

The following verdict was rendered by the Coroner's jury on Saturday night: "That the said Joseph Poff's death was caused by an explosion of gas in No. 9 breast, bottom split of the Mammoth vein of the Shenandoah City colliery, and was the result of an accident."

DEATH OF GENERAL ORDWAY.

Doubtless Hastened by Worry Over His Wayward Daughter.

New York, Nov. 22.—General Albert Ordway died last night at the Hoffman House, in this city. General Ordway and his wife returned from Europe last Wednesday. They engaged rooms at the Hoffman House. Next day the general was taken sick and he continued to grow weaker and weaker until 7:15 o'clock last evening, when he passed away.

The general's death was doubtless hastened by the sad and recent events in connection with his wayward daughter, Bettina Girard. The latter, a complete wreck, was a day or two ago transferred to a private sanitarium from Bellevue hospital. Owing to the pleading of his wife, who had become reconciled to her daughter, General Ordway finally consented to the return of the prodigal, and a reunion of the family was arranged.

Disobeyed Orders, Two Killed.

Baltimore, Nov. 22.—Because Theodore R. Merrick, a motorman in the employ of the Baltimore and Northern railway, disobeyed orders, officers of that road say, there was a frightful head on collision yesterday, in which Merrick was almost instantly killed and William F. Horner, motorman on the car which was going in the opposite direction, received injuries from which he died about half an hour later. The two conductors and the four passengers who were on both cars were all more or less injured. The accident happened on the Reisterstown road, about one mile north of Pikesville.

Just try a 10c box of Cascarets, the finest liver and bowel regulator ever made.

THE HOTEL FRANEY.

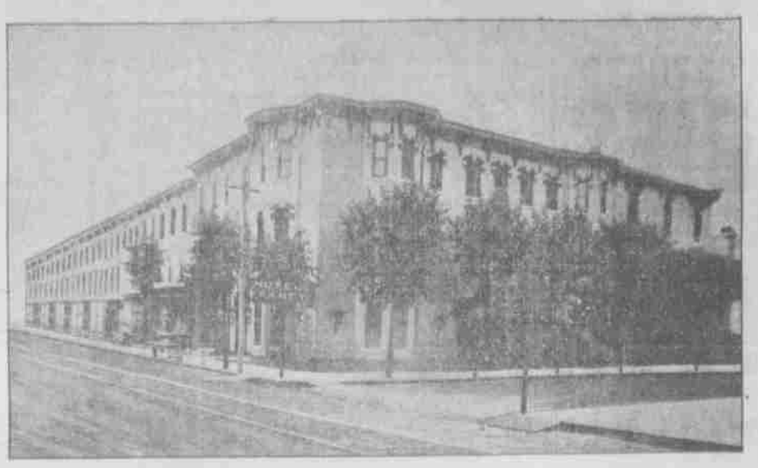

THE banquet season is now here and the above hotel is now, with its new addition to its dining room and other improvements, fully equipped in every respect to accommodate any sized party that may be looking for first-class service. Everything new, steam heat, call bells, etc., as fine as is to be found in any hotel in the county. Under the superior management of the present manager, J. G. Metz, and his estimable wife, its patrons are guaranteed the best. Boarders taken by the day, week or month. Also table board furnished. Try it, and see how you like it.

RECIPROCITY WITH FRANCE.

Completion of Negotiations Probably Left to the New Ambassador.

Washington, Nov. 22.—There is no immediate prospect of the conclusion of the reciprocity negotiations between the United States and France. Both governments have presented elaborate statistics to show their respective positions in any reciprocity arrangement, but the matter has not progressed to

M. JULES CAMBON.

the point where an agreement can be foreseen. Having presented the French side of the case from every standpoint, M. Patenotre, the French ambassador, has now referred the question back to his government, and is awaiting instructions. He had hoped to conclude the negotiations before departing to his new post at Madrid, but this seems hardly likely.

The new French ambassador, M. Cambon, will leave Paris Dec. 15, arriving here about the first of the new year. Mme. Cambon will not come to this country during the first year of the ambassador's service. As the reciprocity question is now before the authorities at Paris, it is likely that M. Cambon will receive personal instructions and come here fully conversant with the question.

Victims of the Texas Duel.

Waco, Tex., Nov. 22.—Last Friday's bloody duel between Colonel Gerald and the Harris brothers is the sole topic of discussion in this usually quiet city. Editor J. W. Harris, who was so terribly wounded, died Saturday, and his body lies beside that of his brother, W. A. Harris. Colonel Gerald, who left the field victorious, is badly wounded in the groin. His left arm was amputated Saturday, and today he is a critical condition.

Ex-Auditor Mayhew Acquitted.

Pierre, S. D., Nov. 22.—Judge Gaffey charged the jury in the ex-Auditor Mayhew case, and the jury, after being out about an hour, brought in a verdict of not guilty. Mayhew was charged with frauds while auditor of South Dakota.

MISCELLANEOUS.

ESTRAYED.—A red cow with white back and a straight forward pointed horns strayed into the barn of Charles Reidhart, in Brandonville, on Saturday. Owner can have same by paying for this advertisement and the boarding of same. 11-22-1w

WANTED.—A girl for general housework. Apply to Mrs. J. W. Johnson, 128 North Main street. 11-22-2t

FOR SALE.—A desirable brick business block, centrally located. Has all modern improvements, steam heat, bath tubs, etc. A good paying investment. For further information apply at the HERALD office. 11-18-1w

LOST.—A valuable gold band ring. Suitable reward will be offered for return of same to the HERALD office. 11-17-1w

FOR RENT.—A large and commodious stable, centrally located. Water very convenient. Suitable for private or livery purposes. Situated on South Market street, near Oak street. Apply to Michael Tribula, 216 E. Centre St. 11-17-tf

FOR RENT.—Store room and dwelling, No. 120 North Main street, is now ready for rent; contains plate glass front, gas, range, hot and cold water, bath, large cellar, yard, warerooms and stable; it is a very desirable place for any kind of business. Rent reasonable. Please apply to C. W. Newhouser, 132 North Main street. 11-15-tf

MISS C. BIERMAN,

TEACHER OF MUSIC,

PIANO AND ORGAN.

No. 34 N. White street, Shenandoah, Pa.

DUSTO'S BARBER SHOP!

Attentive and skillful tonsorial artists always in attendance.

Neatest Shop in Town.

W. G. DUSTO, Prop.

Ferguson House Block.

EVAN J. DAVIES

Livery and Undertaking,

No. 13 North Jardin St.

CONWAY'S

FAMOUS 5 AND 10c STORE NO. 7,

102 North Main Street.

Next Door to Gill's Dry Goods Store.

BARGAINS FOR SATURDAY.

	Worth	Our Price		Worth	Our Price
Seven pound Sugar Canister	35c	10c	Kettles, 2 qts	14c	5c
Agate Saucepan	40c	10c	Mirror Comb cases	20c	5c
" Collanders	25c	10c	Tin Collanders	18c	5c
" Kettles, 2qt	35c	10c	Wash Basins	10c	5c
" Cup, 2qts	25c	10c	Flint Tumblers, svg	10c	5c
" Pie Plates	15c	10c	Tea Sets, 5 pieces	20c	5c
" Yeast Kettles	15c	10c	Bisque Figure	15c	5c
Roasting Pans, 10x14	30c	10c	Sauce Pan, tin	10c	5c
School Bag	50c	10c	Glass Dish	10c	5c
Bisque Figures, imported	30c	10c	Earthen Stew Pan	10c	5c
Dinner Pails with cup	25c	10c	Frying Pan	10c	5c
Tin Bucket, 14 qt	40c	10c	Beautiful China Mug	25c	5c
Toilet Soap, 3 pieces	25c	10c			

Come and look over our line of Fine China. Come Early.

CONWAY'S FAMOUS 5 AND 10C. STORE, NO. 7,

102 NORTH MAIN STREET.

Next door to Gill's Dry Goods Store.

A. L. GRAF

Manufacturer .. of ..

WIRE SCREENS,

SCREEN FRAMES, SCREEN RINGS, SCREEN DOORS,

FIRE ESCAPES,

WINDOW GUARDS, STABLE GUARDS, TREE GUARDS,

IRON FENCES.

FACTORY: 221-240 NORTH EMERICK ST.,

RESIDENCE: 220 NORTH WEST STREET,

SHENANDOAH, PENNA.

Parties intending to get fences in the spring, can save ten per cent. by ordering in the winter months.

TURKEY and MINCE PIE

THANKSGIVING DAY,

NOV. 25.

SWALM'S HARDWARE STORE,

Housekeepers' Headquarters,

CARVING SETS. :-: KNIVES AND FORKS.

1847 ROGER BROS. A1 TEASPOONS, - $2 per doz

1847 " " " TABLESPOONS, $4 per doz

Schuylkill Dental Parlors,

7 North Jardin Street,

WILL OPEN ON MONDAY.

A first class dental parlor where all the branches of dentistry are skillfully executed.

Best Artificial Teeth, $8.00.

Good Set of Teeth, $5.00.

NO CHARGES FOR EXTRACTING WHEN TEETH ARE ORDERED.

BEST SILVER FILLING, - - - - 50 Cents

GOLD FILLINGS, - - - - $1.00 and up

TEETH EXTRACTED WITHOUT PAIN, - - - 25 Cents

All our work is accompanied with a guarantee.

CHARLES DERR,

TONSORIAL ARTIST

(Sheeler's Old Stand.)

109 NORTH MAIN STREET.

First-class work guaranteed. Prompt and polite attendants. Hair cutting a specialty.

Wanted—An Idea Who can think of some simple thing to patent? Protect your ideas; they may bring you wealth. Write JOHN WEDDERBURN & CO., Patent Attorneys, Washington, D. C., for their $1,800 prize offer and list of two hundred inventions wanted.

Headquarters for . . . . . Commercial Travelers

COMMERCIAL HOTEL,

J. GRANT MOYER, Prop.,

Cor. Coal and Main streets, Shenandoah, Pa.

Terms: $1.00 per day.

Stabling Facilities Unsurpassed.

Boarders comfortably accommodated by week or month.

A Handsome Complexion is one of the greatest charms a woman can possess. PUSSORI'S COMPLEXION POWDER gives it.