HAIR HUMORS

Itching, irritated, scaly, crusted Scalps, dry, thin, and falling Hair, cleansed, purified, and beautified by warm shampoos with CUTICURA SOAP, and occasional dressings of CUTICURA, purest of emollients, the greatest skin cures.

Cuticura

Treatment will produce a clean, healthy scalp with luxuriant, lustrous hair, when all else fails.

Sold throughout the world. POTTER DRUG AND CHEM. CORP., Sole Props., Boston.

"How to produce Luxuriant Hair," mailed free.

SKINS ON FIRE with Eczema instantly relieved by CUTICURA REMEDIES.

HUMPHREYS'

WITCH HAZEL

OIL

CURES

Piles or Hemorrhoids
Fissures & Fistulas.
Burns & Scalds.
Wounds & Bruises.
Cuts & Sores.
Boils & Tumors.
Eczema & Eruptions.
Salt Rheum & Tetters.
Chapped Hands.
Fever Blisters.
Sore Lips & Nostrils.
Corns & Bunions.
Stings & Bites of Insects.

Three Sizes, 25c, 50c. and $1.00.

Sold by druggists, or sent post-paid on receipt of price

HUMPHREYS' MED. CO., 111 & 113 William St., New York.

MADE ME A MAN

AJAX TABLETS POSITIVELY CURE *All Nervous Diseases*—Failing Memory, Impotency, Sleeplessness, etc., caused by Abuse and other Excesses and Indiscretions. *They quickly and surely* restore Lost Vitality in old or young, and fit a man for study, business or marriage. Prevent Insanity and Consumption if taken in time. Their use shows immediate improvement and effects a CURE where all others fail. Insist upon having the genuine AJAX Tablets. They have cured thousands and will cure you. We give a positive written guarantee to effect a cure in each case or refund the money. Price 50 cents per package, or six packages (full treatment) for $2.50. By mail, in plain wrapper, upon receipt of price. Circular free.

AJAX REMEDY CO., 19 Dearborn St., Chicago, Ill.

For sale in Shenandoah, Pa., at A. Wasley's and Kirlin's, Druggists.

CATON'S TANSY PILLS

A TRIED, TRUE AND SAFE WOMAN'S RELIEF. Always prompt and reliable. Ask druggist for Caton's Tansy Pills and save sorrows. At drug stores, or sent direct (sealed) 50 cts. $1. CATON MED. CO., Boston, Mass. Our book, 4c.

For sale at Kirlin's drug store and Shenandoah drug store.

LIFE VIM VIGOR VITALITY DEATH

RESTORED IN 30 DAYS

GOOD EFFECTS AT ONCE

NOW THEN

CATON'S VITALIZER

Cures general or special debility, wakefulness, spermatorrhœa, emissions, impotency, paresis, etc. Corrects functional disorders, caused by errors or excesses, quickly restoring lost Manhood in old or young, giving vigor and strength where former weakness prevailed. Consult physician, simple, effectual, and legitimate.

CURE ● QUICK AND THOROUGH ●

Don't deceived by imitations! Insist on CATON'S Vitalizers. Sent sealed if your druggist does not have it. Price $1 per pkge, 6 for $5, with written guarantee of complete cure. Information, references, etc., free and confidential. Send us statement of case and 25 cts. for a week's treatment. One only sent to each person.

CATON MED. CO., BOSTON, MASS.

Sold at Kirlin's drug store, Shenandoah, Pa

TANSY PILLS! ALL DRUG STORES. SAFE AND SURE. SEND 4c. FOR "WOMAN'S SAFE GUARD" WILCOX SPECIFIC CO., PHILA., PA.

For sale at Povinsky's drug store, East Centre street.

ALWAYS USE

Huyler's

CHOCOLATE

(PINK WRAPPER.)

VANILLA CHOCOLATE.

UNSURPASSED FOR EATING, DRINKING & COOKING.

Millions of Dollars

Go up in smoke every year. Take no risks but get your house, stock, furniture, etc., insured in first-class reliable companies as represented by

DAVID FAUST, Insurance Agent, 130 South Jardin St

Also Life and Accidental Companies

Christ. Schmidt,

. . . Agent and Bottler of . . .

LAUER'S LAGER AND PILSNER BEERS,

Porter and Weiss Beer.

FINEST, ,' PUREST ,' AND ,' HEALTHIEST,

203 W. Coal Street,

SHENANDOAH - PA.

Wanted—An Idea Who can think of some simple thing to patent? Protect your ideas; they may bring you wealth. Write JOHN WEDDERBURN & CO., Patent Attorneys, Washington, D. C., for their $1,800 prize offer and list of two hundred inventions wanted.

POSTAL SAVINGS BANKS

Strongly Urged in Postmaster General Gary's First Report.

SHOULD BE ESTABSISHED NOW.

Postmaster General Declares Their Establishment Would Confer a Great Boon to Citizens and Be of Inestimable Value to the Whole Country.

Washington, Nov. 15.—The first annual report of Postmaster General J. A. Gary to the president was made public last night. Its feature is the strong advocacy of postal savings depositories. He says the time is ripe for their establishment, and that the adoption of a well organized system would confer a great boon upon a large number of people and ultimately be of inestimable benefit to the whole country.

The estimates of the revenues and expenditures for the fiscal year ending June 30, 1899, are: Total postal revenue for 1897, $82,665,462.73; add 5 per cent, $4,133,273.13. Estimated revenue for 1898, $86,798,735.86; add 7 per cent, $6,075,911.51. Total estimated revenue for 1899, $92,874,647.37; estimated expenditures for 1899, $98,922,760; deficiency for 1899, estimated, $6,048,112.63.

Following is an abstract of the report:

Reiterating the injustice inflicted both upon the postal revenues and the people by second class mail matter carriage regulation, the enactment by congress of some measure to remedy the wrong, similarly pointed out by past postmasters general, is urged. As to this the postmaster general says: "If this were done there would be an end to postal deficits, and the service could be enlarged and popularized by a broad extension of free delivery without infringement upon the general resources of the government, and eventually result in the much desired reduction of letter postage to one cent per ounce."

The experimental rural free delivery has been generally appreciated. Few expenditures have conferred greater

POSTMASTER GENERAL GARY.

benefits in proportion, and it has unquestionably proved a potent factor in attaining what should be a chief aim of government, the granting of the best possible postal facilities to the farming class.

Many millions of dollars are undoubtedly secreted by people who have little or no confidence in ordinary securities and monetary institutions organized by private citizens. It is dead capital, but if its owners could be inspired with absolute confidence in the security of an investment it is altogether probable that the bulk of this fund would find its way into the channels of trade and commerce. If the government undertook this task the service would undoubtedly be gladly accepted by the people. Their faith in the government is unbounded.

Their little savings, which separately could hardly be put out at interest, would amount in the aggregate to a sum that could be invested to their advantage. It would tend to cultivate thrift in a large class. Realizing the advantage of depositing with the government, instead of wastefully and uselessly expending, it would tend to better citizenship, bringing into closer relationship the government and its citizens and developing practical and enduring patriotism. This growth of patriotic sentiment and good citizenship constitutes a powerful appeal to statesmanship to make a way for these beneficent consequences.

The proposition is an accomplished fact in nearly every country in Europe, in the British dependencies of both hemispheres, and even in Hawaii. In Great Britain 7,000,000 depositors have upward of $550,000,000 in savings accumulated during 35 years, and in ten years fewer than 10,000 Hawaiian depositors saved nearly $1,000,000. These vast accumulations have been made with the least possible loss to the governments, which guarantees their payment, and with a minimum of cost to the millions of depositors. More than a third of the postal savings accounts in European offices are held by minors and over two-thirds by the most humble callings. It is essentially the bank of this class. Postal savings would not conflict with these savings banks, but would encourage savings rather than accumulations. The conversion of money order offices into savings depositories would soon afford infinitely more facility for receiving interest bearing deposits than the interest paying banks do now.

France made a profit in 1895 of $170,000 in hadling 2,500,000 accounts, aggregating $143,000,000, after paying 3 per cent interest. Great Britain earned a surplus of $83,000, after paying 2½ per cent interest, on $120,000,000, made up of 6,500,000 accounts. The average commission paid to postmasters is one cent per deposit. Any account may be settled and withdrawn from any depository in the country.

You can't cure consumption but you can avoid it and cure every other form of throat or lung trouble by the use of One Minute Cough Cure. C. H. Hagenbuch.

Policeman Charged With Theft.

New York, Nov. 15.—Patrolman Joseph T. Dermody is in jail charged with stealing a watch from Moses Abronsky, a restaurant keeper. The latter declares that Dermody, in full uniform, entered the restaurant and demanded 50 cents, and on being refused seized the restaurant keeper's watch and ran away.

There is no need of little children being tortured by scald head, eczema and skin eruptions. Dewitt's Witch Hazel salve gives instant relief and cures permanently. C. H. Hagenbuch.

Filibusters Again Successful.

Jacksonville, Fla., Nov. 15.—Three passengers on the steamer Mascotte, just in at Port Tampa from Cuba, report a successful landing of the last filibustering expedition. They were of the filibustering party, but refuse to give any details.

The only remedy in the world that will at once stop itchiness of the skin in any part of the body, that is absolutely safe and never failing, is Doan's Ointment. Get it from your dealer.

Blind-fold.

A woman has no right to "go it blind" in matters of life and health. She has no right to shut her eyes to the plain facts of her physical being and the consequences of neglect. She has no right to be wretched and ill when she might be happy and free from pain.

Women who drag through life weighed down by some torturing, dragging weakness or disease of their sex are not doing their full duty to themselves. They are not taking the means which enlightened science affords them of being well and strong and capable.

These special complaints from which so many women suffer are not necessary. Dr. Pierce's Favorite Prescription positively cures even the most severe and obstinate cases.

It is not a haphazard medicine. It is not a "cure-all." It is a scientific remedy devised by an educated and experienced specialist for the one purpose of curing the special diseases of women.

Tens of thousands of women have been restored to perfect health by this wonderful "Prescription." In many instances they were actually given up as hopeless by physicians and family doctors.

"I have taken both your 'Golden Medical Discovery' and 'Favorite Prescription' for chronic inflammation of the uterus and bladder," writes Mrs. M. A. Scott, of Park Rapids, Hubbard Co., Minn. "I also had stomach trouble which was terribly distressing. I have been cured of all. I had suffered untold misery for four years previous to taking your treatment, but began to feel the good effect at once."

Dr. Pierce's thousand-page illustrated book, "The People's Common Sense Medical Adviser" contains information of priceless value to women. A paper-bound copy will be sent absolutely free on receipt of 21 one-cent stamps to pay the cost of mailing *only*. Address World's Dispensary Medical Association, Buffalo, N.Y. For a handsome cloth-bound copy send 31 stamps.

TO THE LAND OF SUNSHINE

And Flowers, the Land of America, California.

Via the true pathway, "The Iron Mountain Route," which traverses a region of perpetual sunshine, where snow storms, blizzards or high altitudes are unknown. Pullman first and second class palace and tourist sleeping cars to points in Missouri, Arkansas, Texas, Old and New Mexico, Arizona, California, Oregon, Washington, Nebraska, Utah and Nevada, without change. Quick time, low rates, and all the comforts of modern railway improvements guaranteed to all who purchase tickets via the Missouri Pacific railway system. For rates right from your home, literature, and full information, drop a postal card, J. P. McCann, T. P. Agent, 319 Railroad avenue, Elmira, N. Y., or 391 Broadway, New York.

3-1-tf W. E. Hoyt, G. E P. Agt.

You can't afford to risk your life by allowing a cold to develop into pneumonia or consumption. Instant relief and a certain cure are afforded by One Minute Cough Cure. C. H. Hagenbuch.

Saturday's Football Games.

At Cambridge, Mass.—Harvard, 6; Yale, 0. At Philadelphia—Pennsylvania, 22; Wesleyan, 0. At New York—Brown, 18; Carlisle Indians, 14. At Easton—Lafayette, 19; Dickinson, 0. At Buffalo—Cornell, 42; Williams, 0.

Crooked Bankers Arrested.

Spokane, Wash., Nov. 15.—Postmaster Mallon caused the arrest of Mayor Olmstead, A. A. Newberry, E. B. Hyde and D. F. Wetzel, prominent citizens. They were officers and directors of the defunct Citizens' National bank, which failed with a deposit of $8,110 of postoffice money. He charges the defendants with knowing that the bank was insolvent when his deposit was taken.

Atkinson Will Not Oppose Goff.

Parkersburg, W. Va., Nov. 15.—Governor Atkinson has announced his candidacy for the United States senatorship from West Virginia. This, however, is conditional upon the withdrawal of Judge Goff from the race. If the report that Goff has withdrawn is true, the governor regards himself as the logical candidate, but he will not run if Goff should be a candidate.

Martial Law in Brazil.

Rio Janeiro, Nov. 15.—President Moraes has issued a decree establishing martial law for a period of 15 days. The evidence of a political conspiracy in connection with the recent attempt to assassinate the president is increasing. The prefect of police, who is a prominent Jacobin, has resigned. The police prohibit the gathering of the people in the streets.

Phenacetine Smuggling.

Port Huron, Mich., Nov. 15.—Custom officers have unearthed what promises to prove extensive operations in phenacetine smuggling. Nearly 500 ounces of the drug were confiscated yesterday.

PENNSYLVANIA RAILROAD

SCHUYKILL DIVISION.

OCTOBER 1 1897.

Trains will leave Shenandoah after the above date for Wiggans, Gilberton, Frackville, Dark Water, St. Clair, Pottsville, Auburn, Reading Pottstown, Phoenixville, Norristown and Philadelphia (Broad street station) at 6 08 and 11 03 a. m. and 4 20 p. m. on week days. Sundays, 6 08 a. m., 3 10 p. m. For Pottsville and intermediate stations only 9 17 a. m. week days. Sundays, 9 45 a. m.

Trains leave Frackville for Shenandoah at 10 40 a. m. and 12 51, 5 41, 7 32 and 10 47 p. m. Sunday, 11 13 a. m. and 5 41 p. m.

Leave Pottsville for Shenandoah at 10 15 a. m. and 12:55, 5 15, 7 25 and 10 20 p. m. Sundays 10 40 a. m., 5 15 p. m.

Leave Philadelphia, (Broad street station), for Shenandoah at 5 57, 8 35 and 10 19 a. m., 4 10 and 7 1 p. m. week days. Sundays leave at 6 50 a. m.

Leave Broad street station, Philadelphia, to Sea Girt, Asbury Park, Ocean Grove, Long Branch, and intermediate stations, 8.10 11.14, a. m., 3.30 and 4.00 p. m. week-days.

Leave Broad Street Station, Philadelphia.

FOR NEW YORK.

Express, week-days 3 20, 4 00, 4 50 5 15, 6 50, 7 33, 8 26, 8 33, 9 50, 10 21 (Dining Car), 11 03 a. m, 12 00 noon, 2 35 (Limited 1 00 and 4 22 p. m. [Dining Cars], 4 40, 4 50 (Dining Car) 5 23, (6 53, 4 00, 5 00, 5 56 [Dining Car], 6 00, 7 02, 7 43, 10 00 p. m., 12 01, night. Sundays, 3 20, 4 05, 4 50, 5 15, 8 20, 8 33, 9 50, 10 21, (Dining Car), 11 03 a. m.; 12 33, 1 05 Dining Car) 2 30 (Dining Car), 4 00 (Limited 4 22 Dining Car), 5 20, 5 56, (Dining Car) 6 35, 7 02, 7 43, 10 00 p. m., 12 01 night.

Express for Boston without change, 11 00 a. m., week-days, and 7 43 p. m., daily.

WASHINGTON AND THE SOUTH.

For Baltimore and Washington, 3 50, 7 20, 8 22, 10 20, 11 23, a. m., 12 09, 12 31 (Dining Car), 1 12, 3 18, 4 41, (5 19 Congressional Limited, Dining Car], 6 17, 6 55 [Dining Car], 7 31 [Dining Car] p. m., and 12 05 night week days. Sundays, 3 50, 7 20, 9 12, 11 23, a. m., 12 09, 1 12, 4 41, (5 19 Congressional Limited, Dining Car], 6 55 [Dining Car], 7 31 [Dining Car] p. m. and 12 05 night.

FOR ATLANTIC CITY.

Leave Broad street station via Delaware river bridge—Express, 7 05 p. m. daily.

Leave Market Street Wharf—Express, 8 50 2 00, 4 00, 5 00 p. m. Sundays, 8 45, 9 45 a. m (accommodation 4 00 and 5 00 p. m.)

For Cape May, Anglesea, Wildwood and Holly Beach, Sea Isle City, Ocean City, Avalon and Stone Harbor—Express, 9 00 a. m., 4 00, p. m. week days. Sundays, 9 00 a. m.

For Somers Point—Express, 8 50, a. m., 2 00, 4 00, 5 00, p. m. week days Sundays, 8 45 a. m.

J. B. HUTCHINSON, Gen'l Manager. J. R. WOOD, Gen'l Pass'g'r Agt.

THEY RIDICULE IT.

MANY PEOPLE RIDICULE THE IDEA OF AN ABSOLUTE CURE FOR DYSPEPSIA AND STOMACH TROUBLES.

Ridicule, However, is Not Argument and Facts are Stubborn Things.

Stomach troubles are so common and in many cases so obstinate to cure that people are apt to look with suspicion on any remedy claiming to be a radical, permanent cure for dyspepsia and indigestion. Many such pride themselves on their acuteness in never being humbugged, especially on medicines.

This fear of being humbugged may be carried too far; so far, in fact, that many persons suffer for years with weak digestion rather than risk a little time and money in faithfully testing the claims of a preparation so reliable and universally used as Stuart's Dyspepsia Tablets.

Now Stuart's Dyspepsia Tablets are vastly different in one important respect from ordinary proprietary medicines for the reason that they are not a secret patent medicine, no secret is made of their ingredients, but analysis shows them to contain the natural digestive ferments, pure aseptic pepsin, the digestive acids, Golden Seal, bismuth, hydrastis and nux. They are not cathartic, neither do they act powerfully on any organ, but they cure indigestion on the common sense plan of digesting the food eaten promptly, thoroughly before it has time to ferment, sour and cause the mischief. This is the only secret of their success.

Cathartic pills never have and never can cure indigestion and stomach troubles because they act entirely upon the bowels, whereas the whole trouble is really in the stomach.

Stuart's Dyspepsia Tablets, taken after meals, digest the food. That is all there is to it. Food not digested or half digested is poison as it creates gas, acidity, headaches, palpitation of the heart, loss of flesh and appetite, and many other troubles which are often called by some other name.

They are sold by druggists everywhere at 50 cents per package. Address Stuart Co., Marshall, Mich., for book on stomach diseases or ask you druggist for it.

LADIES DO YOU KNOW DR. FELIX LE BRUN'S Steel and Pennyroyal Treatment is the original and only FRENCH safe and reliable cure on the market. Price, $1.00; sent by mail. Genuine sold only by

S. P. KIRLIN, Shenandoah.

MAGICALLY EFFECTIVE TREATMENT FOR WEAK MEN OF ALL AGES

FREE TO ALL MEN

NO MONEY IN ADVANCE. Wonderful appliance and scientific remedies sent on trial to any reliable man. A world-wide reputation back of this offer. Every obstacle to happy married life removed. Full strength, development and tone given to every portion of the body. Failure impossible; age no barrier. No C. O. D. scheme.

ERIE MEDICAL CO., 64 NIAGARA ST. BUFFALO, N. Y.

DR. THEEL 604 N. Sixth St.

Side Entrance on Green St., PHILADELPHIA, PA.

"CURE GUARANTEED."

Young, old, single or married or those contemplating marriage. If you are a victim of BLOOD POISON Early Abuse, Private Diseases Excesses, or those destroyers of the human race which destroy mind and body, and unfit you for the duties of life, call or write and be saved. Hours Daily, 9-3; Sundays, 9-12. Send 10 cts. in stamps for Book with sworn testimonials Exposing Quacks and Fake Institutes.

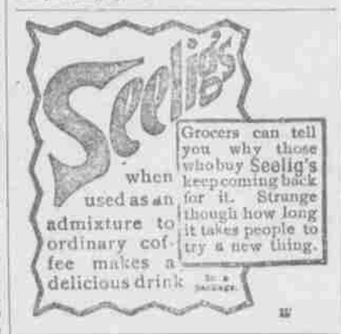

PHILA & READING RY

IN EFFECT SEPTEMBER 27, 1897.

Trains leave Shenandoah as follows:

For New York via Philadelphia, week days, 2 10, 5 36, 7 05 9 54 a. m., 12 33, 3 10 and 6 07 p m Sundays, 2 10 a. m.

For New York via Mauch Chunk, week days, 5 36, 7 05 a. m., 12 33 and 3 10 p. m.

For Reading and Philadelphia, week days, 2 10, 5 36, 7 05, 9 54 a.m., 12 33, 3 10 and 6 07 p. m. Sundays, 2 10 a. m.

For Pottsville, week days, 2 10, 7 05, 9 54 a. m., 12 33, 3 10, 6 07 and 7 25 p. m. Sundays, 2 10 a. m.

For Tamaqua and Mahanoy City, week days 2 10, 5 36, 7 05, 9 54 a. m., 12 33, 3 10 and 6 07 p. m. Sundays, 2 10 a. m

For Williamsport, Sunbury and Lewisburg, week days, 3 25, 5 36, 11 30 a. m., and 7 25 p. m Sundays, 3 25 a. m.

For Mahanoy Plane, weekdays, 2 10, 3 25, 5 36, 7 05, 9 54, 11 30 a. m., 12 33, 3 10, 6 07, 7 25, 9 55 and 11 40 p. m. Sundays, 2 10, 3 25 a. m.

For Ashland and Shamokin, week days, 3 25, 5 36, 7 05, 11 30 a. m., 6 07, 7 25 and 9 55 p. m. Sundays, 3 25 a. m.

For Baltimore, Washington and the West via B. & O. R. R., through trains leave Reading Terminal, Philadelphia, (P. & R. R. R.) at 3 20, 7 35, 11 23 a. m., 3 10 and 7.27 p. m. Sundays, 3 20, 7 00, 11 28 a. m., 3 46 and 7 27 p. m. Additional trains from Twenty-fourth and Chestnut streets station, week days, 10 30 a. m. 12 20, 12 13 3 40 p m. Sundays, 1 35, 3 22 p. m.

TRAINS FOR SHENANDOAH.

Leave New York via Philadelphia, week days, 12 15, 4 30, 8 00 a. m., and 1 30, 4 30, 9 00 p. m. Sundays, 5 00 p. m.

Leave New York via Mauch Chunk, week days, 4 30, 9 10 a. m., 1 30 and 4 13 p. m.

Leave Philadelphia, Reading Terminal, week days, 4 20, 8 35, 10 10 a. m. and 1 42, 4 05, 6 30, 11 30 p. m. Sundays, 11 30 p. m.

Leave Reading, week days, 1 35, 7 10, 10 08, a. m. 12 00 m., 4 19, 6 50 and 8 20 p. m. Sundays, 1 35 a. m.

Leave Pottsville, week days, 2 35, 7 40 a. m., 12 30 and 6 12 p. m. Sundays, 2 35 a. m.

Leave Tamaqua, week days, 8 18, 8 43, 11 22 a. m., 1 35, 5 31, 7 20 and 9 43 p. m. Sundays, 8 18 a. m

Leave Mahanoy City, week days, 12 20, 8 43, 9 12 11 47 a. m., 2 17, 5 18, 6 17, 7 44 and 10 08 p. m. Sundays 12 25, 3 45 a. m.

Leave Mahanoy Plane, week days, 12 35, 2 40, 4 00 6 30, 9 26, 10 25, 11 59 a. m., 2 32, 5 32, 6 35, 7 52, 10 22 p m. Sundays, 12 40, 2 40, 4 00 a. m.

Leave Williamsport, week days, 7 42, 10 20 a m., 4 00 and 11 30 p. m. Sundays, 11 30 p. m.

ATLANTIC CITY DIVISION.

Leave Philadelphia Chestnut street war and South street wharf for Atlantic City.

Week days—Express, 9 00 a. m., 2 00, 4 00, 5 00 p. m. Accommodation, 8 00 a. m., 6 30 p. m. Sundays—Express, 9 00, 10 00 a. m. Accommodation, 8 00 a. m., 4 45 p. m.

Returning leave Atlantic City depot, corner Atlantic and Arkansas avenues.

Week days—Express, 7 35, 9 00 a. m., 3 30, 5 30 p. m. Accommodation, 8 15 a. m., 4 05 p. m.

Sundays—Express, 4 00, 7 30 p. m. Accommodation, 7 15 a. m., 4 15 p. m.

Parlor Cars on all express trains.

For further information, apply to nearest Philadelphia and Reading Railway ticket agent or address

I. A. SWEIGARD, Gen'l Supt., EDSON J. WEEKS, Gen'l Pass'r Agt., Reading Terminal, Philadelphia.

MONEY AND BANKING.

Mr. Horace White's Recommendations to Monetary Commission.

SILVER METALLIC GREENBACKS"

Declares the Silver Dollar Should Be Redeemable in Gold, and Thinks the Retirement of Legal Tender Notes Would Bring Silver to Par.

Washington, Nov. 15.—Mr. Horace White, whose book upon "Money and Banking" has attracted so much attention, has submitted some clear cut answers to the interrogatories of the monetary commission regarding improvements in the currency system of the United States. Mr. White is an outspoken advocate of the retirement of the greenbacks and the adoption of an elastic banking currency based upon business assets. He declares that the silver dollars should be redeemed in gold and that in a financial sense there is no difference between the several forms of government fiduciary circulation of which silver dollars are part. "The latter," he declares, "are metallic greenbacks." He does not believe that the amount of circulation presented for redemption would be any greater than at present if silver were redeemable in gold. In answer to the questions regarding the maintenance of the gold standard Mr. White says:

"I would recommend the redemption, retirement and cancellation of all legal tender notes as a first step. Probably the silver certificates and silver dollars would thereafter remain at par with gold, like the outstanding thalers of Germany, and would not be presented for redemption in any considerable amount, being needed, like the smaller silver coins, for circulation in retail trade. After the retirement of the legal tender notes we should be able to see better what to do next."

Mr. White believes that in process of time it will not be possible to rely upon national bonds as security for bank note issues, because of the extinction of the public debt. In reply to the question whether any safe and practicable plan can be devised for using other securities he says that he thinks not. He believes that 50 per cent of the paid up and unimpaired capital of the bank should be the limit of the note issues, and that a cash reserve should be held for the redemption of notes.

Mr. White says further: "In general I approve of the plan adopted by the American Bankers' association at Baltimore, in October, 1894, commonly called the 'Baltimore plan.' All bank notes should be redeemable at the commercial centers of the country, and also at their own counters. Perhaps an exception should be made of the Pacific coast, on account of distance.

"In times of panic or sudden stringency I would allow an extra issue equal to 25 per cent of the bank's capital, conditioned upon the payment of a tax, at the rate of 5 per cent per annum, to the government as long as the excess of notes remains outstanding.

"I would allow any bank having a paid up capital of not less than $1,000,000 to establish branches in its own state, and any bank having a capital of $5,000,000 or more to establish branches in any part of the United States. I would allow notes to be issued only by the parent bank, although they might be issued to and paid out by the branch banks in the usual course of business."

J. C. Berry, one of the best known citizens of Spencer, Mo., testifies that he cured himself of the worst kind of piles by using a few boxes of DeWitt's Witch Hazel Salve. He had been troubled with piles for over thirty years and had used many different kinds of so-called cures; but DeWitt's was the one that did the work and he will verify this statement if any one wishes to write him. C. H. Hagenbuch.

Dr. McVickar Accepts.

Philadelphia, Nov. 15.—Rev. Dr. W. N. McVickar, of Holy Trinity Episcopal church, yesterday announced his intention of accepting the call from the Rhode Island diocese to become bishop coadjutor of that diocese. The announcement was made to Dr. McVickar's congregation by Rev. Benjamin Watson, the former being out of town. In a letter from Dr. McVickar he said that it would be weeks, and perhaps months, before he would be required to enter upon his new field. He has been rector of Holy Trinity for 22 years, and was the successor to the late Phillips Brooks.

A GREAT SURPRISE IS IN STORE

for those who will go to-day and get a package of GRAIN-O. It takes the place of coffee at about ¼ the cost. It is a food drink, full of health, and can be given to the children as well as the adult with great benefit. It is made of pure grains and looks and tastes like the finest grades of Mocha or Java coffee. It satisfies everyone. A cup of Grain-O is better for the system than a tonic, because its benefit is permanent. What coffee breaks down Grain-O builds up. Ask your grocer for Grain-O. 15c. and 25c.

Negroes Wanted to Lynch Him.

Sandusky, O., Nov. 15.—George Wingett, a white man, killed William Everell, colored, yesterday in a row over a woman. Wingett stabbed Everett in the abdomen, inflicting a fatal wound. Wingett was caught by a mob of negroes, who wanted to lynch him, but after a desperate fight he escaped from the mob and surrendered himself to the police. Wingett claims that he acted in self defense.

Household Necessity

Cascarets Candy Cathartic, the most wonderful medical discovery of the age, pleasant and refreshing to the taste, act gently and positively on kidneys, liver and bowels, cleansing the entire system, dispel colds, cure headache, fever, habitual constipation and biliousness. Please buy and try a box of C. C. C. to-day; 10, 25, 50 cents. Sold and guaranteed to cure by all druggists.

Football's Final Statistics.

New York, Nov. 15.—A summary of the fatal and serious injuries received in playing football during the latter part of last season and the first part of the present season is as follows: Dead, 8; permanently injured, 17; seriously injured, 120, and minor casualties 130; total number of maimed, 267.

J. M. Thirwend, of Grosbeck, Tex., says that when he has a spell of indigestion, and feels bad sluggish he takes one of DeWitt's Little Early Risers at night and he is all right the next morning. Many thousands of others do the same thing. Do you? C. H. Hagenbuch.

Triple Murder in Georgia.

Atlanta, Ga., Nov. 15.—The dead bodies of Henry Turner and those of his wife and sister were found in a potato patch in Campbell county. They had been shot to death and brained. Bloodhounds have been called for. There is no clew.

Bucklen's Arnica Salve.

The best salve in the world for cuts, bruises, sores, ulcers, salt rheum, fever sores, tetter, chapped hands, chilblains, corns, and all skin eruptions, and positively cures piles, or no pay required. It is guaranteed to give perfect satisfaction or money refunded. Price 25 cents per box. For sale by A. Wasley.

SLEPT LIKE A CHILD.

Gained Twenty-Seven Pounds in Four Weeks. The Story of a Soldier.

From the Transcript, Peoria, Ill.

No man is better known and liked in that rich tier of Illinois counties, of which Peoria is the centre, than genial Chester S. Harrington, of Princeville, Ill. For many years Mr. Harrington has traveled through the country on profitable journeys as an itinerant merchant, and everywhere he goes he is given a hearty welcome by the people who depend upon his visits for the purchase of the necessaries, and some of the luxuries, of life.

Mr. Harrington is a veteran of the war, and from this fact is made the remarkable experience which he related at the *Transcript* office recently. His story, telling of the evils of which the Civil War was but the beginning in his own, and in thousands of other cases, was as follows:

"I served three years in the 124th Illinois, enlisting at Kewanee, Ill. I was in Libby Prison, and suffered, like many another Northern soldier. Until recently I was a member of the Princeville Post, of the G. A. R.

"The strain of army life did its work in undermining my health, although the collapse did not come for years. For some time I suffered from general debility and nervousness, so badly that I could not sleep. For fifteen years my sleep was completely broken up. Indigestion, resulted and my misery increased. My eyes began to fail, and as my body lost vitality my mind seemed to give way also. I could scarcely remember events that happened but a few weeks before.

"For two years I was unfitted for business. I was just able to creep around during the greater part of this time, and there were times when I could not get up at all. My brother is a doctor, but all his efforts to help me failed to give me any relief.

I tried a number of remedies, without avail. Finally, having read articles regarding cures that had been effected by Dr. Williams' Pink Pills for Pale People, I decided to try them. That was in 1896. I bought a box and took the pills according to instructions. Just four days later I had the happiest hours I had known for years. That night I went to sleep easily and slept soundly as a child, and awoke refreshed. Three or four weeks after beginning the treatment, when I had taken four boxes of the pills, I found I had increased in weight, from 119 pounds to 146 pounds. This greatly surprised my friends, who thought my case was a hopeless one. I began my work on the road again, and have continued it right along ever since in excellent health.

"Let me tell you a remarkable thing that was a side issue, but a valuable gain to me. I found that while I was taking Dr. Williams' Pink Pills, I had been cured of the smoking habit, which had been formed when I was a boy, six years old, and which had clung to me all these years. The craving for tobacco left me, and I have never experienced it since. I have recommended the pills to many."

(Signed) CHESTER S. HARRINGTON.

Chester S. Harrington, being duly sworn, deposes and says, that the matters contained in the above statement by him signed are true. CHESTER S. HARRINGTON.

Subscribed and sworn to before me, a notary public, this 15th day of July, 1897.

LINCOLN M. COY, *Notary Public.*

All the elements necessary to give new life and richness to the blood and restore shattered nerves are contained, in a condensed form, in Dr. Williams' Pink Pills for Pale People. They are an unfailing specific for such diseases as locomotor ataxia, partial paralysis, St. Vitus' dance, sciatica, neuralgia, rheumatism, nervous headache, the after effects of la grippe, palpitation of the heart, pale and sallow complexions, all forms of weakness either in male or female, and all diseases resulting from vitiated humors in the blood. Dr. Williams' Pink Pills are sold by all dealers, or will be sent post paid on receipt of price, 50 cents a box, or six boxes for $2.50—(they are never sold in bulk or by the 100) by addressing Dr. Williams' Medicine Company, Schenectady, N. Y.

WM. SCHMICKER, JR.

Agent for

Shenandoah and Vicinity

--For--

BARBEY'S

Beer and Porter

Try

Barbey's Bohemian Beer.

"THEY DO THE WORK"

BRONCHO

(HOMŒOPATHIC) REMEDIES 10c

Relieve and Cure

Head Troubles
Stomach Disorders
System Irregularities

27 formulas of noted physicians

"For every ill, a special pill."

If not at Drug Stores, write

Bronx Chemical Co., Yonkers, N.Y.

Health Book Mailed Free.

DR. DIX'S Celebrated Female Powders never fail. $1000 reward offered for any case they fail to cure. Ladies ask your druggist for Dr. Dix's Celebrated Female Powders never fail with Tansy and Pennyroyal Pills and other high remedies. Always buy the best and avoid disappointment. Guaranteed superior to all others. Prepaid anywhere in the U. S. on receipt of price, $1.00. Particulars 4 cts. Address "D." Box 1847, Boston, Mass.

PROFESSIONAL CARDS.

DR. W. H. YINGST,

VETERINARY SURGEON.

Graduate and Late Resident House Surgeon of the University State of N. Y.

HEADQUARTERS:—Hotel Franey, Shenandoah

THREE YEAR COURSE.

Calls night or day promptly responded.

M. M. BURKE,

ATTORNEY-AT-LAW.

Office—Egan building, cor. of main and Centre streets, Shenandoah.

J. H. POMEROY

ATTORNEY-AT-LAW

Shenandoah, Pa.

E. W. SHOEMAKER,

ATTORNEY-AT-LAW.

Corner Market and Centre streets.

PROF. JOHN JOFES,

MUSICAL INSTRUCTOR,

Lock Box 65, Mahanoy City, Pa.

Having studied under some of the best masters in London and Paris, will give lessons on the violin, mandolin, guitar and vocal culture. Terms reasonable. Address in care of Strouse, the Jeweler Shenandoah.

FLASKS!

IN PINTS, HALF PINTS and QUARTER PINTS.

Colored Glass and containing corks. We have a large stock on hand which we will sell reasonable.

JOHN F. CLEARY,

BOTTLER OF CARBONATED DRINKS,

17 and 19 Peach Alley, Shenandoah.

FREE OF CHARGE..... TO "HERALD" READERS.

Twenty Coupons of the HERALD will pay for the Workmanship of a beautiful life-size, free hand crayon, worth $10 00. Taken from any distinct photograph, tintype or daguerreotype at M. Becker's Studio, 108 West Centre Street, Shenandoah, Pa. All we require is 50 cents for material.

Those who purchase frames pay nothing at all for pictures. Price of frames from $1.50 up.

OPEN SUNDAYS.

"A FAIR FACE MAY PROVE A FOUL BARGAIN." MARRY A PLAIN GIRL IF SHE USES

SAPOLIO

WOMEN WHO READ are interested and keep informed of the World's Progress. The world is divided and thirty thousand women also keep

RAINBOW LINIMENT

in the house, as a standard remedy for Sprains, Bruises, Cramps, Rheumatism and all aches and pains.

Price 25 cts. and 50 cts. per bottle.

FOR SALE EVERYWHERE.

STRONG AGAIN! WHEN IN DOUBT, TRY Sex-ine Pills They have cured thousands of young and old men of Nervous Debility, such as Debility, Insomnia, Nervousness, Lost Manhood, Sexual Decay, &c. They clear the br