EVENING HERALD

ESTABLISHED 1870.

Published every Evening, Except Sunday, at 9 South Jardin Street, Near Center.

The Herald is delivered in Shenandoah and the surrounding towns for six cents a week, payable to the carriers. By mail $3.00 a year, or 25 cents a month, payable in advance. Advertisements charged according to space and position. The publishers reserve the right to change the position of advertisements whenever the publication of news demands it. The right is reserved to reject any advertisement, whether paid for or not, that the publishers may deem improper. Advertising rates made known upon application.

Entered at the postoffice at Shenandoah, Pa., as second class mail matter.

TELEPHONE CONNECTION.

"All the News That's Fit to Print."

Evening Herald

TUESDAY, OCTOBER 19, 1897.

REPUBLICAN STATE TICKET.

FOR TREASURER,
JAMES S. BEAVOM,
Of Westmoreland.

FOR AUDITOR GENERAL,
LEVI G. McCAULEY,
Of Chester.

REPUBLICAN COUNTY TICKET.

FOR JUDGE,
HON. O. P. BECHTEL,
Of Pottsville.

FOR SHERIFF,
HIESTER S. ALBRIGHT,
Of Orwigsburg.

FOR FOOR DIRECTOR,
JOHN ROWE, SR.,
Of Tremont.

FOR JURY COMMISSIONER,
JOHN ANSTOCK,
Of Mahanoy City.

To ask $3,000 for a discredited newspaper seems like robbery, pure and simple. It is not probable, however, that a "sucker" can be found.

The standing of a newspaper is like wine. It improves with age. The trade bringing powers of newspapers for legitimate merchandisers depend as much upon the age of the publication and the confidence which the public has in it as it does upon the width of its circulation.

The most insidous way in which disease is introduced into the human system is through the water used for drinking. Impurities or infectious germs in the water supply mean discomfort, illness and, too often, death. Especially is this the case in the public schools, where the use of impure or unfiltered water is a menace to the health and even the lives of thousands of the little ones.

Justice Field, of California, after a service of thirty-four years and seven months on the Supreme Court of the United States, proposes retiring on the convening of Congress in December. He is now in his 81st year, and has led a busy life. Senator Morrill, of Vermont, who still clings to his seat, is Field's senior by nearly seven years. Field was a great man in his day, and one of his leading hobbies was a profound contempt for Grover Cleveland. He would have probably left the bench long ago had it not been for the dislike he had to Cleveland being given the opportunity to name his successor. Attorney General McKenna, it is believed, is booked for the vacancy.

Application will be made to-morrow before the Board of Pardons for a commutation of the sentence of Theodore Eisenhower, convicted of murder in the first degree and sentenced to be hung, to that of life imprisonment. Hon. Charles N. Brumm and George Dyson, Esq., counsel for the condemned man, are working indefatigably in behalf of their client, with every assurance of success. Petitions have been in circulation in Shenandoah and other parts of the county and have been numerously signed. The readers of the Herald are familiar with the facts in the case, from which counsel will be enabled to make a strong plea. Our contemporaries are unanimous in their expressions of approval of the course of the counsel for Eisenhower, and we believe a favorable decision on the part of the Board of Pardons would meet with general approval.

There are many families in Shenandoah so situated, the children of whom cannot attend the day schools. They are compelled to toil for a living during the day, and to most of them the evening schools are a boon. Many a young man has graduated from the helpful night schools who to-day are the leaders in their callings in their respective communities. If the time most people fritter away in idleness or worse during winter evenings was spent at these schools, or in some line of regular study, not only would an admirable intellectual discipline be acquired, but a liberal education also. This remark is applicable to old as well as young. In deciding what to study the branch of learning that one naturally takes to will be the best to begin with. Desultory reading is not good. After reading a good newspaper enough to keep oneself acquainted with the world's current events, the best thing to do is to take up some one branch of study and persue it from one to two hours each evening. An hour's study a day for seven or eight months would give a young man or woman an excellent start in learning a language. Parents should insist upon their children either attending the day or night schools. Shenandoah has an excellent corps of instructors, and its people feel a just pride in their public schools. Very few localities have the advantages which the youth of Shenandoah are afforded, and they should not allow the idle moments to fritter away without grasping the opportunity of acquiring at least a common school education.

Many Think!

When it was said to the woman: "In sorrow shalt thou bring forth children," that a perpetual curse was pronounced, but the thrill of joy felt by every Mother when she clasps to her heart her babe proves the contrary. True, dangers lurk in the pathway of the Expectant Mother and should be avoided.

"Mother's Friend"

So prepares the system for the change taking place that the final hour is robbed of all danger and pain. Its use insures safety to the life of both Mother and child, and makes childbirth easy and recovery more rapid.

Sent by Mail, on receipt of price, $1.00 PER BOTTLE. Book, "The Expectant Mother," mailed free, containing valuable information and voluntary testimonials.

The Bradfield Regulator Co., Atlanta, Ga.

SOLD BY ALL DRUGGISTS.

Small preventions often prevent great troubles. DeWitt's Little Early Risers are very small pills in size, but are most effective in preventing the most serious forms of liver and stomach troubles. They cure constipation and headache and regulate the bowels. C. H. Hagenbuch.

Coming Events.

Oct. 27.—Entertainment and sociable under the auspices of the M. E. church choir.

Nov. 2.—Annual corner under auspices of Ladies' Aid Society of the Calvary Baptist church, in Robbins' opera house.

Nov. 5.—Pepper pot Social, under the auspices of Ladies Aid of the M. E. church, in the church basement.

Nov. 9.—Entertainment and social, under auspices of Ladies' Aid in P. M. church.

Nov. 17.—Annual supper, under the auspices of the Trinity Reformed church, in Robbins' opera house.

Nov. 25.—Thanksgiving dinner to be given by All Saints' Protestant Episcopal church, corner West and Oak streets.

Dec. 2.—Twenty-fifth annual supper under auspices of Welsh Baptist church in Robbins' opera house.

BLADDER TROUBLES.

The bladder was created for one purpose, namely, a receptacle for the urine, and as such it is not liable to any form of disease except for one of two ways. The first way is from imperfect action of the kidneys. The second way is from careless local treatment of other diseases.

SAMPLE SENT FREE.

Unhealthy urine from unhealthy kidneys is the chief cause of bladder troubles. It is comforting to know that Dr. Kilmer's Swamp-Root fulfills every wish in quickly curing bladder and urinary troubles. It corrects inability to hold urine and scalding or stinging pain in passing it, or bad effects following use of liquor, wine or beer, and overcomes that unpleasant necessity of being compelled to get up many times during the night to urinate. The mild and extraordinary effect of Dr. Kilmer's Swamp-Root is soon realized. It stands the highest for its wonderful cures of the most distressing cases. If you need a medicine you should have the best. At druggists fifty cents and one dollar. You may have a sample bottle and pamphlet, both sent free by mail. Mention Evening Herald and send your address to Dr. Kilmer & Co., Binghamton, N. Y. The proprietors of this paper guarantee the genuiness of this offer.

Aged Lawyer Sent to Prison.

Trenton, Oct. 18.—Benjamin C. Howard, aged 78 years, a Jersey City lawyer, was yesterday sentenced by Judge Kirkpatrick, in the United States court, to one year's imprisonment for making a false affidavit in a pension case. Mary Anderson was given one year and fined $100, and Joseph A. Bennett, John Smith, alias Richard Kellar, and William Vodenley, two years and $500 fine each for raising counterfeit money.

Death of Surgeon General Bates.

Washington, Oct. 18.—Surgeon General Newton E. Bates, of the navy, the president's family physician, died at the Shoreham hotel yesterday from a renal trouble. He was appointed surgeon general about two weeks ago to succeed Surgeon General Tryon, and was obliged, on account of the illness which finally resulted in his death, to take the oath of office in bed.

Fifth Theater Accident Victim.

Cincinnati, Oct. 18.—Mrs. A. Scudder, of Covington, Ky., one of the victims of the opera house disaster, died at the hospital. This makes five fatalities thus far in all.

The "Bicyclist's Best Friend" is a familiar name for DeWitt's Witch Hazel Salve, always ready for emergencies. While a specific for piles, it also instantly relieves and cures cuts, bruises, salt rheum, eczema and all affections of the skin. It never fails. C. H. Hagenbuch.

THE FIRE AT WINDSOR.

The Bodies of an Aged Couple Found in the Ruins.

Windsor, N. S., Oct. 19.—The complete extent of the disaster to the town of Windsor is but now being fully disclosed. At first the people were so dazed with fear and excitement that few fully appreciated the great catastrophe which had fallen upon them. Standing on Ferry Hill one sees but a stretch of smouldering ruins, dotted here and there with tottering chimneys and walls, which only serve to remind the spectator of the solid architecture of the town.

Most of the people burned out escaped with little wearing apparel, and the bitter cold makes the suffering intense. The scene is pitiful. All through the burned district are groups of people, sorrowfully viewing the blackened embers of their stores or homes. The hope of the people seemed to have departed in the few brief hours of the raging fire. Conservative estimates place the insurance at $750,000, not more than 50 per cent of the loss.

It was thought at first that no lives had been lost, but yesterday the blackened and charred skeletons of two persons were found near the ruins of a house on St. Ann street. Further investigation proved them to be the remains of Patrick Kelly and his wife, an aged couple. The skeletons were found about six feet apart, and from their position it is likely that the poor old man and woman were sleeping quietly in bed when the flames enveloped their dwelling.

Moments are useless if trifled away; and they are dangerously wasted if consumed by delay in cases where One Minute Cough Cure would bring immediate relief. C. H. Hagenbuch.

LUETGERT AWAITS THE VERDICT.

Meantime a Mob Outside Almost Creates a Riot.

Chicago, Oct. 19.—The fate of Adolph L. Luetgert, accused of murdering his wife and dissolving her body in a vat filled with caustic potash, is now in the hands of the jury. Judge Tuthill finished his charge to the jury at 4:45 last evening, and five minutes later the jury filed out. Not a word of any sort has come from the jury room, and the chances of a long wait for the verdict seems excellent. Rumors of ten to two for conviction, and later of ten to two for acquittal floated around, but there was no authority for either story. A disagreement is predicted.

Shortly after 9 o'clock last night the crowds in Michigan street were augmented by over a score of men from the vicinity of Luetgert's sausage factory. They were unruly and demanded admission to the court building. This was refused them, but they were persistent, and as the police on duty were entirely incapable of handling the crowd a patrol wagon filled with officers was hurried to the scene. When the officers reached the building they drew their clubs, and, aided by a score of deputy sheriffs, drove the crowd back. The friends of Luetgert had by this time been reinforced by about 200 other persons from the crowd. But they retreated after a few vigorous applications of the clubs. The mob took up a stand near the middle of the street and jeered the police, while small boys with tin horns added their quota to the discord which swelled from the would-be rioters, who loudly proclaimed their right to enter the building.

Monster Oil Fire in Russia.

St. Petersburg, Oct. 19.—A dispatch from Baku, on the Peninsula of Apsheron, on the west coast of the Caspian sea, a center of the great oil producing regions of European Russia, says that a petroleum spring at Romany, a suburb of Baku, caught fire on Sunday night. The fire spread quickly to other springs in the vicinity until the whole valley was a sea of flame. The losses are enormous and the fires are still burning. Four springs and 23 bore holes have been destroyed, as well as several magazines and houses. The great oil field called Balakhani is on the Apsheron Peninsula, northeast of Baku. The wells, of which there are over 400, cover a wide area. There are several of these wells whose output exceeds that of all the wells in the United States combined.

TO CURE A COLD IN ONE DAY.

Take Laxative Bromo Quinine Tablets. All druggists refund the money if it fails to cure. 25c.

Convict Volunteer Jailers.

Pittsburg, Oct. 19.—Warden E. S. Wright, of the Riverside penitentiary, has discovered that a number of the convicts connected in the institution have been manufacturing counterfeit 50 cent pieces. He had unearthed the metal from which the "queer" money was made, the moulds in which it was cast and the names of several convicts who were connected with the matter, but as yet he has been unable to find the man who originated and carried off the scheme.

Spread of Yellow Fever.

Washington, Oct. 19.—The yellow fever situation, as reported to Surgeon Gen. General Wyman, is not so favorable, the disease having made its appearance at Baton Rouge, La., where there is one case, and at Montgomery, Ala., both of which places heretofore having been free from the disease. Dispatches from other places show new cases and deaths.

WHAT DO THE CHILDREN DRINK?

Don't give them tea or coffee. Have you tried the new food drink called Grain-O? It is delicious and nourishing and takes the place of coffee. The more Grain-O you give the children the more health you distribute through their systems. Grain-O is made of pure grains, and when properly prepared tastes like the choice grades of coffee but costs about ¼ as much. All grocers sell it. 15c and 25c.

Hired to Commit Murder.

Philadelphia, Oct. 19.—The police of the Second and Christian streets station are of the opinion that the murder of Francesco Antola, who was shot late Saturday night by Leopold Orlando, was the result of a conspiracy; that Orlando was paid to do the deed, and that he was given the revolver that he used to end Antola's life by the man who, they say, engineered the conspiracy. Frank Bertalucci is the man whom they say secured the services of Orlando, and who persuaded him to do the shooting. Both men are under arrest.

Escaped Lepers Recaptured.

New York, Oct. 19.—Three of four lepers who escaped from North Brother Island last week have been rounded up, and are now in the contagious disease tent within the grounds of Bellevue hospital. The trio afflicted with the disease are: Lin Jug, a Chinaman, 28 years old; Philip Sydney, colored, 24 years, and Frederick Fleming, 40 years of age.

BLEEDING PILES.

And all other forms of this common and often dangerous disease readily cured without pain or inconvenience.

Thousands of men and women are afflicted with some sort of piles, without either knowing the exact nature of the trouble, or knowing it, are careless enough to allow it to run without taking the simple means offered for a radical cure.

The failure of salves and ointments to permanently cure piles has led many to believe the only cure to be a surgical operation.

Surgical operations are dangerous to life and moreover not often entirely successful and at this time are no longer used by the best physicians or recommended by them.

The safest and surest way to cure any case of piles, whether blind, bleeding or protruding, is to use the Pyramid Pile cure, composed of healing vegetable oils, and absolutely free from mineral poisons and opiates. The following letter from a Pittsburg gentleman, a severe sufferer from bleeding piles, gives some idea of the prompt, effectual character of this pile cure. He writes:

—I take pleasure writing these few lines to let you know that I did not sleep for three months except for a short time each night because of a bad case of bleeding piles. I was down in bed and the doctors did me no good. A good brother told me of the Pyramid Pile Cure and I bought from my druggist three fifty cents boxes. They cured me and I will soon be able to go to my work again. WILLIAM HANDSCHU,

46 St., Cotton Alley, below Butler St., Pittsburg, Pa.

The Pyramid Pile Cure is not only the safest and surest remedy for piles, but is the best known and most popular. Every physician and druggist in the country knows it and what it will do.

Send for little book on cause and cure of piles, describing all forms of piles and the proper treatment.

The Pyramid can be found at all drug stores at 50 cents per package.

A HELPING HAND.

The greatest help is health. A poor man with health is a thousand times better off than a sick man with a million dollars.

Nearly everybody could be healthy if they only knew it. Suffering can usually be traced to either ignorance or doubt. Some sufferers are ignorant of the proper remedy. Others have tried so many medicines that they doubt the efficacy of them all.

Dr David Kennedy's Favorite Remedy

is a helping hand that is held out to the sick. It does more than help—it cures. It cures liver complaints, constipation, scrofula, rheumatism, eysipelas, and all kidney, bladder and urinary diseases.

Mr. E. C. Caswell, of Brockport, N. Y., was terribly afflicted with scrofula. He had no hope of cure. But Dr. David Kennedy's Favorite Remedy gave him great benefit, and he recommends it to other scrofulous sufferers.

Don't give up because other remedies fail. Remember this is the grandest remedy anybody ever made.

$1.00 a bottle; six bottles, $5.00.

At any drug store.

TO THE LAND OF SUNSHINE

And Flowers, the Land of America, California.

Via the true pathway, "The Iron Mountain Route," which traverses a region of perpetual sunshine, where snow storms, blizzards or high altitudes are unknown. Pullman first and second class palace and tourist sleeping cars to points in Missouri, Arkansas, Texas, Old and New Mexico, Arizona, California, Oregon, Washington, Nebraska, Utah and Nevada, without change. Quick time, low rates, and all the comforts of modern railway improvements guaranteed to all who purchase tickets via the Missouri Pacific railway system. For rates right from your home, literature, and full information, drop a postal card, J. P. McCann, T. P. Agent, 349 Railroad avenue, Elmira, N. Y., or 391 Broadway, New York.

3-1-tf W. E. Hoyt, G. E. P. Agt.

Massacre by Chinese Bandits.

Tacoma, Wash., Oct. 19.—The city of Kuang Yang, in Hunan province, has been captured and its inhabitants massacred by a band of rebels forming part of a rebel army which is devastating Hunan and Juang provinces, in southern China. One band tore down the prison, setting free several hundred murderers, thieves and imprisoned debtors. Another gang attacked the central part of the city, first murdering the magistrate who had sent three bandits to prison. His entire family, numbering 32, including servants, were killed. The night was spent in slaying and plundering. The number killed and injured exceeded 14,000.

Re-entrance Certificates Revoked.

Washington, Oct. 19.—Commissioner of Immigration Powderly has revoked the circular issued by his predecessor in 1894 authorizing the granting of certificates of re-entrance to cattlemen crossing to Europe with cattle. The commissioner has received information from American consuls that cattlemen have been selling these certificates to anarchists and others desirous of escaping to this country. They received from $5 to $500 for them. Hereafter cattlemen who are not native or naturalized citizens will have to prove their occupation and go through the same investigation required of regular immigrants.

Yellow Fever Scourge.

New Orleans, Oct. 18.—While the new cases did not run up rapidly here yesterday, the deaths reached five as early as 6 o'clock in the evening. One of the fatal cases, however, presented the same old story of neglect and concealment. Domenico Micelis' case appeared yesterday under both heads, new cases and deaths. He had been ill some time, but no report of his sickness was made to the board and no doctor called in until it was too late to do anything for the man.

For Pin Worms, Eczema, Hives, in fact, any of the various torturing, itchy diseases of the skin, Dean's Ointment is an instant and positive remedy. Get it from your dealer.

Forest Fires Under Control.

Austin, Pa., Oct. 19.—The forest fires at Nelson Run, near here, are now under control. Twenty million feet of hemlock and 25,000 cords of bark have been consumed, resulting in a loss to C. W. & F. H. Goodyear of $200,000. Over a thousand men were engaged in fighting the fire.

Even catarrh, that dread breeder of consumption, succumbs to the healing influences of Thomas' Eclectric Oil.

To Select an Architect.

Harrisburg, Oct. 19.—The capitol building commission will meet Thursday morning to select an architect and adopt a design for the proposed state house.

NUGGETS OF NEWS.

The will of the late Josephine L. Sanford, of San Francisco, is to be contested, she having left her fortune to strangers.

The Cherokee and Choctaw Indians, believing the government has violated its agreement, will move out of this country.

By an explosion last evening at the Colma fuse works, at Colma, 12 miles from San Francisco, Mary Helm was killed and a Chinaman fatally injured.

Ex-Senator Tabor, of Colorado, has received from Winfield Scott Stratton, the Cripple Creek mining king, a present of $15,000 wherewith to begin life anew.

Chief Constructor Hichborn, in a report to the president on the progress of naval vessels under construction, shows that 23 vessels are advancing towards completion.

Grace Clarke, aged 14 years, of New Brunswick, N. J., has, it is reported, fallen heir to $25,000,000, left by Imblay Clarke, a distant relative, who made the fortune in California.

When you want good roofing, plumbing, gas fitting, or general tinsmithing done call on E. F. Gallagher 18 West Centre street Dealer in stoves 1-tf

GUERRA IS SECURE.

Our Government Will Not Surrender the Alleged Murderer to Mexico.

Washington, Oct. 19.—The state department has refused the request of the Mexican government for the surrender to it under the extradition treaty of Jesus Guerra, who was one of Garsea's lieutenants in the celebrated Garsea raid into Mexico in December, 1892. The case is of more than usual interest because of the strenuous efforts made by the Mexican government to secure Guerra. He was one of a party of about 150 men who crossed the border from Texas into Mexico and attacked and captured a Mexican town. He was sought to be extradited for murder, robbery and kidnaping. The Texas court decided that he could not be surrendered, the offense charged being really political. The case was appealed to the United States supreme court, which decided that the lower court had no jurisdiction in its interference with the committing magistrate, and reversed its holding. This brought the case at last to the state department, and Solicitor Penfield takes the same ground that was assumed by the Texas court.

The Union Pacific Sale.

Washington, Oct. 19.—Attorney General McKenna, when questioned today, declined to state whether or not there was any prospect of a postponement of the sale of the Union Pacific railroad by the United States circuit court at Omaha, set for Nov. 1. If it should come to the knowledge of the government that parties other than the reorganization committee were desirous of making a bona fide bid, but wanted further time, it is quite certain that the government, as a creditor, would promptly ask the court for a temporary postponement of the sale. But so far this contingency has not arisen, and the sale will probably take place on Nov. 1.

Farmers Fighting Forest Fires.

Auburn, N. Y., Oct. 19.—The northern part of Cayuga county is ablaze with forest fires, which have been raging for the past three days, and nearly all the timber in the vicinity of Red Creek, Lowville, Sterling and North Victory has been destroyed. Many farmhouses, barns, haystacks and animals have been burned. The farmers are fighting the flames night and day. The village of North Victory is enveloped in a cloud of dense smoke, and it is impossible to go through the town. The damage done so far cannot be estimated.

Postmaster Fatally Assaulted.

Milan, Mo., Oct. 19.—At Pollock, 12 miles north of here, Henry and Charles Wilson, after becoming drunk, demolished the fixtures and furniture in the postoffice. M. C. Ellilson, the recently appointed postmaster, attempted to save his property, whereupon the Wilsons set upon him with stones and crushed his skull so seriously that he cannot possibly live. The Wilsons were brought here to avoid a threatened lynching.

Fatal Hotel Fire.

Shreveport, La., Oct. 19.—Maloney's hotel was destroyed by fire. All the guests escaped with slight injuries except H. S. Newcomb, of Kansas City, who leaped from a second story window and broke both legs, and Mr. and Mrs. Rose, of Saginaw, Mich. Mr. Rose was so badly burned that he died. Mrs. Rose was severely burned, but will recover.

Palmer Defeats Sullivan.

London, Oct. 19.—"Peddler" Palmer, the bantamweight of England, and Dave Sullivan, of Boston, met last evening at the National Sporting club, at 116 pounds, to compete for the bantam championship of the world, a purse of $3,500 and a side bet of $1,000. The contest was won by Palmer in 20 rounds.

Spain's Minister to France Confirmed.

Madrid, Oct. 19.—The queen regent has confirmed Senor Leon Castillo as Spanish ambassador to France. It was recently announced that Senor Castillo had been recalled and that the Duke of Mandas was to replace him.

Mrs. Langtry Stops Racing.

London, Oct. 19.—Mrs. Lily Langtry, owing to the death of Edward Langtry, who died last Friday night while confined in the asylum for the insane at Chester, has withdrawn for the present all her horses from the turf.

To Sue Yale College for Taxes.

New Haven, Oct. 19.—There is good authority for the statement that a suit for about $460,000 is to be brought against Yale college durin gthe month of November by the town of New Haven for the collection of taxes.

Says Salisbury Will Not Retire.

London, Oct. 19.—The Daily Telegraph this morning gives an unqualified denial, on authority, to the rumor put in circulation by The Daily Chronicle that Lord Salisbury contemplated retirement from the premiership and the foreign office.

Dr. Miles' Nervine Victorious.

Physical and Mental Exhaustion Lives Way to Vigorous Activity.

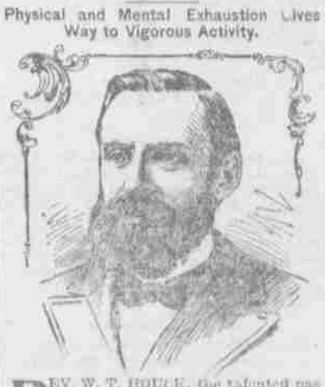

REV. W. T. HOUCK, the talented pastor of Grace U. B. church, Carlisle Penn., writes September 28, 1895: "I always enjoyed good health until in 1892, at which time my duties as a clergyman were of a peculiarly trying nature, subjecting me to several severe nervous shocks which together with overwork and anxiety, impaired my general health and nervous system. Indeed I was in such a condition that the mere sight of a large congregation so wearied me that it would require a day or more for me to recover from the exhaustion. It affords me great pleasure to say that Dr. Miles' Restorative Nervine and Restorative Tonic have done me untold good. I preached three times yesterday and I feel as fresh and vigorous this Monday morning as I ever felt in my life, thanks to your remedies.

Dr. Miles' Restorative Nervine Restores Health

Dr. Miles' Remedies are sold by all druggists under a positive guarantee, first bottle benefits or money refunded. Book on Heart and Nervesent free to all applicants. DR. MILES MEDICAL CO., Elkhart, Ind.

COTTOLENE. COTTOLENE.

Endorsed by All.

Did you ever hear of a physician recommending fat pork as a diet? of an epicure who enjoyed lard-soaked food? of a chef who used lard in his most dainty dishes?

COTTOLENE

is endorsed by physicians, epicures and cooking authorities for its healthfulness, delicacy and efficiency.

The genuine Cottolene is sold everywhere in one to ten pound yellow tins, with our trade-marks—"*Cottolene*" and *steer's head in cotton-plant wreath*—on every tin. Not guaranteed if sold in any other way. Made only by

THE N. K. FAIRBANK COMPANY,

Chicago. St. Louis. New York. Montreal.

The Faust Wheel Made to Fit.

A bicycle, in many respects, is like a suit of clothes. If you do not appear with ease and grace upon your cycle, it is because it don't fit you. With ease and grace also comes power. Secure them all by ordering a special wheel, measured to fit by the home manufacturer. A guarantee goes with every wheel. Patronize home industry and secure a reliable wheel.

FAUST BICYCLE WORKS,

- - - - Repairing of all Kinds. - - - -

BRANDONVILLE, PENNA.

BRANCH OFFICE: 120 SOUTH JARDIN STREET. - - SHENANDOAH, PENNA

CANVASSERS WANTED

IN THIS VICINITY

FOR

HARPER'S BOOK OF FACTS

In Combination With

HARPER'S WELL-KNOWN PERIODICALS

Good Commissions and a New Field

First Come, First Served

Address

HARPER & BROTHERS, Publishers, New York City.

GETTYSBURG, LURAY, WASHINGTON.

Personally-Conducted Tour via Pennsylvania Railroad.

Over the battlefield of Gettysburg, through the picturesque Blue Mountains, via Hagerstown and Antietam, and down the beautiful and historic Shenandoah Valley to the unique Caverns of Luray; thence across the rolling hills of Northern Virginia to Washington, is the route of this tour—a section of the country intensely interesting from both a historic and a scenic standpoint.

The tour will leave New York 8:00 a. m., and Philadelphia 12.20 P. M., Saturday, October 23, in charge of one of the company's tourist agents, and will cover a period of seven days. An experienced chaperon, whose especial charge will be unescorted ladies, will accompany the trip throughout. Round-trip tickets, covering all necessary expenses during the entire time absent, will be sold at the extremely low rate of $27 from New York, $26 from Trenton, $24 from Philadelphia, and proportionate rates from other points.

For itineraries and full information apply to ticket agents, Tourist Agent, 1196 Broadway, New York, or address Geo. W. Boyd, Assistant General Passenger Agent, Broad street station, Philadelphia.

A GREAT SURPRISE IS IN STORE

for those who will go to-day and get a package of GRAIN-O. It takes the place of coffee at about ¼ the cost. It is a food drink, full of health, and can be given to the children as well as the adult with great benefit. It is made of pure grains and looks and tastes like the finest grades of Mocha or Java coffee. It satisfies everyone. A cup of Grain-O is better for the system than a tonic, because its benefit is permanent. What coffee breaks down Grain-O builds up. Ask your grocer for Grain-O. 15c. and 25c.

Lovering to be Court Martialed.

Chicago, Oct. 19.—Secretary Alger has directed General Brooke that a court martial be ordered for the trial of Captain Lovering in case the captain does not ask for a court of inquiry. Captain Lovering, it is alleged, brutally maltreated a private named Hammond at Fort Sheridan recently.

Fatal Saloon Row in Chicago.

Chicago, Oct. 19.—Alderman J. A. Haberkorn was shot and perhaps fatally wounded by George Jensen in a saloon quarrel. Jensen, who is under arrest, claims that the alderman attempted to bite off his nose.

The Weather.

For eastern Pennsylvania, New Jersey, Delaware and Maryland: Fair and slightly warmer; east to south winds.

Bank Wrecker Taylor Convicted.

Kansas City, Oct. 19.—Cashier George A. Taylor, of the Argentine bank, which failed last year owing thousands of dollars to depositors, was convicted in the criminal court in Argentine, Kan., yesterday of wrecking the concern. The trial has been proceeding for a week. Sentence has not been passed. The liabilities of the bank when it failed were $198,000, and the assets about $10,000 less. It was shown that false statements of the bank's condition were sworn to by Taylor.

Decided Against Armour & Co.

Albany, Oct. 19.—The appellate division of the supreme court has decided in favor of the state in the action brought against Armour & Co. and the Armour Packing company for alleged violation of the oleomargarine and butterine law. The claim is for $1,700,000 in penalties.

No man or woman can enjoy life or accomplish much in this world while suffering from a torpid liver. DeWitt's Little Early Risers, the pills that cleanse that organ.

Single Standard

Only is possible, whether as a test of excellence in journalism, or for to measurement of quantities, time or values and

The... Philadelphia Record . . .

After a career of nearly twenty years o uninterrupted growth is justified in claiming that the standard first established by its founders is the one true test of

A Perfect Newspaper

To publish ALL THE NEWS promptly and succinctly and in the most readable form, without elision or partisan bias; to discuss its significance with frankness, to keep AN OPEN EYE FOR PUBLIC ABUSES, to give besides a complete record of current thought, fancies and discoveries in all departments of human activity in its DAILY EDITIONS of from 10 to 14 PAGES, and to provide the whole for its patrons at the nominal price of ONE CENT—That was from the outset, and will continue to be the aim of THE RECORD.

The Pioneer

One cent morning newspaper in the United States, The Record, still LEADS WHERE OTHERS FOLLOW.

Witness its unrivaled average daily circulation exceeding 160,000 copies, and an average exceeding 120,000 copies for its Sunday editions, while imitations of its plan of publication in every important city of the country testify to the truth of the assertion that in the quantity and quality of its contents, and in the price at which it is sold The Record has established the standard by which excellence in journalism must be measured.

The Daily Edition

Of The Record will be sent by mail to any address for $3.00 per year or 25 cents per month.

The Daily and Sunday

Editions together, which will give its readers the best and freshest information of all that is going on in the world every day in the year including holidays, will be sent for $4.00 a year or 35 cents per month.

Address

THE RECORD PUBLISHING CO.,
Record Building,
Philadelphia, Pa.

SHENANDOAH

GROCERY STORE,

GEO. WALAITIS, Prop.

—Successor to—

VAN HORN & O'HAREN,

105 S. Main Street.

Headquarters for a full and complete line of groceries.

A genuine welcome waits you at

JOE WYATT'S SALOON,

Cor. Main and Coal Sts.

Finest whiskeys, beers, porter and ale constantly on tap. Choice imperance drinks and cigars.