ITCHING SKIN DISEASES

SPEEDY CURE TREATMENT for torturing, disfiguring, itching, burning, and scaly skin and scalp diseases with loss of hair.—Warm baths with CUTICURA SOAP, gentle applications of CUTICURA (ointment), and full doses of CUTICURA RESOLVENT, greatest of blood purifiers and humor cures

Cuticura

Is sold throughout the world. POTTER DRUG & CHEM. CORP., Sole Props., Boston. "How to Cure Skin Diseases," free.

RED ROUGH HANDS Softened and Beautified by CUTICURA SOAP.

HUMPHREYS'

CURES

No. 1 Fever, Congestion.
No. 2 Worms.
No. 3 Infants' Diseases.
No. 4 Diarrhea.
No. 7 Coughs & Colds.
No. 9 Headache.
No. 10 Dyspepsia, Indigestion.
No. 11 Delayed Periods.
No. 12 Leuchorrea.
No. 13 Croup.
No. 14 Skin Diseases.
No. 15 Rheumatism.
No. 19 Catarrh.
No. 27 Kidney Diseases.
No. 34 Sore Throat.
No. 77 Grip & Hay Fever.

Dr. Humphreys' Homoeopathic Manual of Diseases at your Druggists or Mailed Free.

Sold by druggists, or sent on receipt of 25cts., 50cts. or $1. Humphreys' Med. Co., Cor. William and John Sts., New York.

For sal at Povitsky's drug store, 28 East Centre street

MADE ME A MAN

AJAX TABLETS POSITIVELY CURE Ner'v. Nervous Diseases—Failing Memory, Impotency, Sleeplessness, etc., caused by Abuse and other Excesses and Indiscretions. They quickly and surely restore Lost Vitality in old or young, and fit a man for study, business or marriage. Prevent Insanity and Consumption if taken in time. Their use shows immediate improvement and effects a CURE where all others fail. Insist upon having the genuine Ajax Tablets. They have cured thousands and will cure you. We give a positive written guarantee to effect a cure in each case or refund the money. Price 50 cents per package, or six packages (full treatment) for $2.50. By mail, in plain wrapper, upon receipt of price. Circular free.

AJAX REMEDY CO., 19 Dearborn St., Chicago, Ill.

For sale in Shenandoah, Pa., at A. Wasley's and Kirlin's, Druggists.

LOST MANHOOD RESTORED

VIGOR & VITALITY DESTROYED IN 60 DAYS

GOOD EFFECTS AT ONCE

CATON'S VITALIZER

Cures general or special debility, wakefulness, spermatorrhœa, emissions, impotency, paresis, etc. Corrects functional disorders, caused by errors or excesses, quickly restoring Lost Manhood in old or young, giving vigor and strength where former weakness prevailed. Convenient package, simple, effectual, and legitimate.

CURE IS QUICK AND THOROUGH.

Don't be deceived by imitations; insist on CATON'S Vitalizers. Sent sealed if your druggist does not have it. Price $1 per pkge, 6 for $5, with written guarantee of complete cure. Information, references, etc., free and confidential. Send 4c stamps of your old 25 cts. for a week's trial treatment. The only medical method to reach perfection. CATON MEDICAL CO., BOSTON, MASS.

Sold at Kirlin's drug store, Shenandoah, Pa

THE - SUN.

The first of American Newspapers, CHARLES A. DANA, Editor.

The American Constitution, the American idea, the American Spirit. These first, last and all the time, forever.

Daily, by mail, - $6 a year
Daily & Sunday, by mail, $8 a year

The Sunday Sun

is the greatest Sunday Newspaper in the world

Price 5c. a copy. By mail, $2 a year

Address THE SUN, New York.

CATON'S TANSY PILLS

A SAFE, SURE AND ONLY WOMAN'S RELIEF. Ask your druggist for them. Take no other. Dr. Caton's Tansy Pillsand save trouble. At druggists or sent direct (sealed) upon $1. Address Caton Medical Co. Boston, Mass. Get book free.

For sale at Kirlin's drug store and Shenandoah drug store.

GRAY HAIR RESTORED

LELIN'S HAIR TONIC restores Gray Hair to its youthful color. Cures Scalp Diseases, Dandruff, Falling Hair, Itching and Pimples on the Head. Sold by druggists or sent by express, $1 per bottle. Large Circular with testimonials, etc., on Hair and Skin on application FREE. THE MEDICAL ADVISER, 1337 Filbert St., Phila., Pa.

For sale by Shenandoah Drug Store, Kirlin's Drug Store.

HAVE YOU READ THE PHILADELPHIA TIMES THIS MORNING?

THE TIMES is the most extensively circulated and widely read newspaper published in Pennsylvania. Its discussion of public men and public measures is in the interest of public integrity, honest government and prosperous industry, and it knows no party or personal allegiance in treating public issues. In the broadest and best sense a family and general newspaper.

THE TIMES aims to have the largest circulation by deserving it, and claims that it is unsurpassed in all the essentials of a great metropolitan newspaper. Specimen copies of any edition will be sent free to any one sending their address.

TERMS—DAILY, $3.00 per annum; $1.00 for four months; 30 cents per month; delivered by carriers for 6 cents per week. SUNDAY EDITION, 32 large, handsome pages—224 columns, elegantly illustrated, beautiful colored supplement $2.00 per annum; 5 cents per copy. Daily and Sunday $5.00 per annum; 50 cents per month.

Address all letters to

THE TIMES, PHILADELPHIA.

THE FEVER'S INCREASE.

Eighteen Cases Reported to the New Orleans Health Board.

LEADING PHYSICIAN IN TROUBLE

Dr. Holt, Ex-President of the Board of Health, Fails to Report Promptly a Number of Cases in His Own Practice, and May Be Prosecuted.

New Orleans, Sept. 21.—The largest number of cases reported on any day since yellow fever first made its appearance in New Orleans, two weeks ago, was recorded on the books of the board of health last evening at 6 o'clock, although at that hour not a single case had proven fatal during the day. There were 18 cases in all.

The most sensational incident of the day was the announcement from Dr. Joseph Holt, ex-president of the board of health, that he had discovered nine cases among his practice, the first of which had come under his observation on Friday. Dr. Holt wrote a letter to President Oliphant and entrusted it to the mail, and his letter reached the board of health yesterday. But fearing that the letter might not reach its destination in time Dr. Holt sent a special messenger to the residence of Dr. Oliphant Sunday midnight, giving this information. At the board of health office, when the Holt letter was opened, there was first incredulity, and then criticism of Dr. Holt because he had adopted what the board considered an irregular way in which to make known his cases.

Immediately upon receipt of the letter the machinery of the board was placed in motion, and inspectors were sent to the various houses where Dr. Holt reported sickness to exist. The places were all disinfected and guards placed in front of them, but the board said it had very little hope of the effectiveness of these measures, since all those who desired were given an opportunity to escape from the infected houses. One of the houses, where are four of the patients, is a fashionable boarding house. Those living in the house, of whom there were quite a number, knew of the existence of fever early Saturday morning, and therefore got out as fast as possible.

When the experts attempted to investigate the cases Dr. Holt entered an objection and refused them permission to examine any of his patients, taking the position that he had properly diagnosed, and that, being an expert himself, he had no occasion for further investigation. After the experts made their report the board of health went into executive session and discussed at length what was termed Dr. Holt's violation of a city ordinance which he himself had passed, and which provides for fine or imprisonment of any physician who fails to report a positive or suspicious case of yellow fever in a period like the present. The board decided to summon Dr. Holt to appear before them and explain his alleged negligence. The result of the meeting will decide whether or not there shall be a prosecution of Dr. Holt in the courts.

Most of the patients in the city are reported as doing well. Trouble in two cases was reported in the effort to enforce quarantine regulations. One man managed to escape from the infected quarter and was chased and arrested, and after being arraigned in court and frightening everybody present, was sent back to his home. A report was received that a man had appeared in front of one of the infected houses armed with a shotgun and had torn down the yellow fever flag and had taken possession of the premises. A squad of police was sent to the scene.

The board of health has sent an appeal to Governor Foster, asing him to supply the board $25,000 from the surplus fund of the state to assist the board in prosecuting its fight against the fever. The governor was also asked to issue orders for tents and other camp supplies to be used at the camp of detention. The Oakland driving park has been selected as the site for the camp of detention. It is situated in the rear of the city, and was tendered to the officials by the Crescent City Jockey club. It is expected that by this evening the camp will be ready to receive 200 or 300 people from the Italian quarter.

Fifty-eight people slept at Fontainbleau, the federal detention camp, Sunday night, and yesterday additional refugees arrived there from Mobile. Today the camp is being prepared to receive 150 additional guests, and by Thursday the surgeons in charge say they will have room and accommodations for 800 people, besides those already quartered there. The Louisville and Nashville railroad is providing free transportation for all who wish to go to the camp. There were no new cases at Ocean Springs up to last evening, and several of the old patients were discharged.

A GREAT SURPRISE IS IN STORE

for those who will go to-day and get a package of GRAIN-O. It takes the place of coffee at about ¼ the cost. It is a food drink, full of health, and can be given to the children as well as the adult with great benefit. It is made of pure grains and looks and tastes like the finest grades of Mocha or Java coffee. It satisfies everyone. A cup of Grain-O is better for the system than a tonic, because its benefit is permanent. What coffee breaks down Grain-O builds up. Ask your grocer for Grain-O. 15c. and 25c.

"Old Ironsides" Off For Boston.

Portsmouth, N. H., Sept. 21.—The United States frigate Constitution ("Old Ironsides"), after years of repose in the Piscataqua river, off the Kittery navyyard, left yesterday in tow of the navyyard tug Leyden for Boston, where she will be the central figure in the coming centennial anniversary of her launching. When last seen the old boat was riding the waves as grandly as she did years gone by.

Small precautions often prevent great mischiefs. DeWitt's Little Early Risers are very small pills in size, but are most effective in preventing the most serious forms of liver and stomach troubles. They cure constipation and headache and regulate the bowels. C. H. Hagenbuch.

Successful Postoffice Robbers.

Ridgway, Pa., Sept. 21.—The postoffice at St. Marys, this county, was dynamited and robbed at an early hour in the morning, the burglars securing $500 in money and a quantity of postage stamps as their booty. The safe door was blown entirely off and pieces of stamps and bills were scattered around the floor as a result of the explosion. The entire front of the building was demolished.

Moments are useless if trifled away; and they are dangerously wasted if consumed by delay in cases where One Minute Cough Cure would bring immediate relief. C. H. Hagenbuch.

TONS OF GOLD

Rivers and Mountains of Wealth Making Millionaires and Madmen—An Epidemic of Nervous Collapse and Insanity Overcome by Dr. Greene's Nervura.

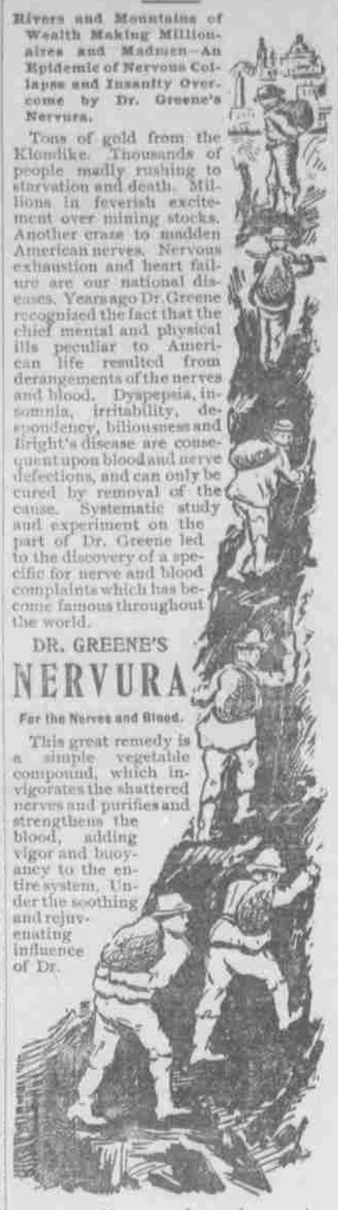

Tons of gold from the Klondike. Thousands of people madly rushing to starvation and death. Millions in feverish excitement over mining stocks. Another craze to madden American nerves. Nervous exhaustion and heart failure are our national diseases. Years ago Dr. Greene recognized the fact that the chief mental and physical ills peculiar to American life resulted from derangements of the nerves and blood. Dyspepsia, insomnia, irritability, despondency, biliousness and Bright's disease are consequent upon blood and nerve defections, and can only be cured by removal of the cause. Systematic study and experiment on the part of Dr. Greene led to the discovery of a specific for nerve and blood complaints which has become famous throughout the world.

DR. GREENE'S **NERVURA**

For the Nerves and Blood.

This great remedy is a simple vegetable compound, which invigorates the shattered nerves and purifies and strengthens the blood, adding vigor and buoyancy to the entire system. Under the soothing and rejuvenating influence of Dr. Greene's Nervura despondency gives place to ambition, self-confidence is restored, the world looks better and brighter, and life is worth living. Why should anybody suffer when relief is at hand?

If you feel the need of medical advice, Dr. Greene asks you to consult with him frankly and freely, personally or by letter, at his office, 35 West 14th St., New York. Dr. Greene's expert opinions are none the less valuable because they are free.

DR. THEEL 604 N. Sixth St. PHILADELPHIA, PA.

"CURE GUARANTEED."

NERVOUS DEBILITY, results of Self-abuse, Special Diseases, Varicocele, Strictures. No Cutting. Small Undeveloped Organs & Lost Manhood Restored. BLOOD POISON Cured Guaranteed in all cases. Fresh cases cured in 4 to 10 days. Send 10 cts. stamps for Book "Truth," only true medical book. Exposing Quacks & fake Institutes, their tricks & schemes.

A Handsome Complexion is one of the greatest charms a woman can possess. POZZONI'S COMPLEXION POWDER gives it.

PHILA & READING RY

IN EFFECT SEPTEMBER 1, 1897.

Trains leave Shenandoah as follows:

For New York via Philadelphia, week days, 2 10, 5 36, 7 05 9 54 a. m., 12 33, 3 10 and 6 07 p. m. Sundays, 2 10 a. m.

For New York via Mauch Chunk, week days, 5 36, 7 05 a. m., 12 33 and 3 10 p. m.

For Reading and Philadelphia, week days, 2 10, 5 36, 7 05 a. m., 12 33, 3 10 and 6 07 p. m. Sundays, 2 10 a. m.

For Pottsville, week days, 2 10, 7 05 a. m. and 12 33, 3 10, 6 07 and 7 25 p. m. Sundays, 2 10 a. m.

For Tamaqua and Mahanoy City, week days 2 10, 5 36, 7 05 a. m., 12 33, 3 10 and 6 07 p. m. Sundays, 2 10 a. m.

For Williamsport, Sunbury and Lewisburg, week days, 3 25, 5 36, 11 30 a. m., 12 33, 3 10, 6 07, 7 25, 9 55 and 11 40 p. m. Sundays, 2 10, 8 25 a. m.

For Ashland and Shamokin, week days, 3 25, 5 36, 7 05, 11 30 a. m., 6 07, 7 25 and 9 55 p. m. Sundays, 2 25 a. m.

For Baltimore, Washington and the West via B. & O. R. R., through trains leave Reading Terminal, Philadelphia, (P. & R. R. R.) at 3 20, 7 35, 11 26 a. m., 3 10 and 7 27 p. m. Sundays, 3 20, 7 00, 11 26 a. m., 3 46 and 7 27 p. m. Additional trains from Twenty-fourth and Chestnut streets station, week days, 10 30 a. m. 12 20, 12 12 3 40 p. m. Sundays, 1 35, 8 23 p. m.

TRAINS FOR SHENANDOAH.

Leave New York via Philadelphia, week days, 12 15, 4 30, 8 00 a. m., and 1 30, 4 30, 9 00 p. m. Sundays, 8 00 p. m.

Leave New York via Mauch Chunk, week days, 4 30, 9 10 a. m., 1 30 and 4 15 p. m.

Leave Philadelphia, Reading Terminal, week days, 4 20, 8 35, 10 10 a. m. and 1 42, 4 05, 6 30, 11 30 p. m. Sundays, 11 30 p. m.

Leave Reading, week days, 4 36, 7 10, 10 08, a. m. 12 00 m., 4 19, 6 00 and 8 20 p. m. Sundays, 1 25 a. m.

Leave Pottsville, week days, 2 35, 7 40 a. m., 12 30 and 6 12 p. m. Sundays, 2 35 a. m.

Leave Tamaqua, week days, 3 18, 8 42, 11 28 a. m., 1 38, 5 51, 7 20 and 9 49 p. m. Sundays, 3 18 a. m

Leave Mahanoy City, week days, 12 20, 3 48, 9 12 11 47 a. m., 2 17, 5 18, 6 17, 7 41 and 10 08 p. m. Sundays 12 25, 3 45 a. m.

Leave Mahanoy Plane, week days, 12 27, 2 40, 4 00 6 20, 9 26, 10 22, 11 50 a. m., 2 32, 5 32, 6 08, 7 37, 10 22 p m. Sundays, 12 40, 2 40, 4 00 a. m.

Leave Williamsport, week days, 7 42, 10 30 a m., 4 00 and 11 50 p. m. Sundays, 11 50 p. m.

ATLANTIC CITY DIVISION.

Leave Philadelphia Chestnut street wharf and South street wharf for Atlantic City.

Weekdays—Express, 8 00, 9 00, 10 43 a. m., (Saturdays only, 1 00) 2 00, 3 00, 4 00, 9 00, 5 40 p. m. Accommodation, 8 00 a. m., 5 00, 6 30 p. m.

Sundays—Express, 7 30, 8 00, 9 00, 10 00 a. m. Accommodation, 8 00 a. m., 4 45 p. m. $1.00 excursion train to foot of Mississippi Ave., 7 00 a. m. daily.

Returning leave Atlantic City depot, corner Atlantic and Arkansas avenues.

Weekdays—Express, 7 00, 7 45, 9 00, 10 15, a. m., 3 30, 5 30, 7 30, 9 30 p. m. Accommodation, 4 25, 8 15 a. m., 4 05 p. m.

Sundays—Express, 4 00, 5 00, 6 00, 7 00, 7 30, 8 00, 9 30 p. m. Accommodation, 7 15 a. m., 5 00 p. m. $1.00 excursion train from foot of Mississippi Ave., only, weekdays, 6 00 p. m., Sundays, 5 10 p. m.

Parlor Cars on all express trains.

ATTACKED BY ROBBERS.

Ex-Congressman Butterworth's Encounter With Thugs.

Atlantic City, Sept. 21.—One of the boldest attempts at highway robbery occurred in broad daylight here yesterday, and the victim was ex-Congressman Ben Butterworth, of Ohio, now commissioner of patents.

Two men, one of whom has been identified as a notorious crook, made the assault on Tennessee avenue, one of the most traveled thoroughfares of the city. There were a score or more of pedestrians within sight. Mr. Butterworth had been taking a drive, and exhibited a large roll of bills while paying the driver. He then entered a saloon, and on his emerging the cabman, whose name is Decker, solicited him to again use his cab. This he did, but when he entered the carriage he was struck a stunning blow in the face, and the robber attempted to go through his pockets. Mr. Butterworth made a desperate struggle and finally onlookers rescued him.

The "Bicyclist's Best Friend" is a familiar name for DeWitt's Witch Hazel Salve, always ready for emergencies. While a specific for piles, it also instantly relieves and cures cuts, bruises, salt rheum, eczema and all affections of the skin. It never fails. C. H. Hagenbuch.

A Speedy Twin Screw Steamer.

Southampton, Sept. 21.—The twin screw steamship Kaiser Wilhelm der Grosse, of the Northern German Lloyd line, has arrived here from Bremen. She attained an average speed of 20.7 knots per hour with 68 revolutions of her engines per minute. The engines worked smoothly. Between the East Goodwin and the Dungennes light she made 25.1 knots per hour with 74 revolutions. Captain Engelbart is confident that she will beat the record of the St. Paul during the first voyage. Her builder guaranteed a speed of 21 knots per hour on her maiden voyage at a minimum of 75 revolutions per minute. Only the slightest vibration was noticeable.

If you have ever seen a little child in a paroxysm of whooping cough, or if you have been annoyed by a constant tickling in the throat, you can appreciate the value of One Minute Cough Cure, which gives quick relief. C. H. Hagenbuch.

Rebellious Tribes Subdued.

London, Sept. 21.—The correspondent of The Times at Simla says: General Jeffreys has inflicted such punishment upon the Mahmounds that they are begging for mercy and asking his terms. Their valley is swept clear of fighting men. No one is now offering the slightest opposition. The Salarzai tribesmen have declined to fight further, fearing that their villages also will be punished. General Jeffreys has demanded the surrender of 50 breech loaders and of those captured by the Mahmounds last Thursday. When these terms are complied with he will resume his march into the Mahmoud country.

Dr. Fowler's Ext. of Wild Strawberry has been used for forty years and has never yet failed to cure a case of diarrhoea, dysentery, or summer complaint in any of its various forms.

Death of Ex-Auditor Baldwin.

Laurel, Md., Sept. 21.—News has been received here of the death at Atlantic City yesterday of E. P. Baldwin, formerly auditor for the treasury department. Death was due primarily to an operation for appendicitis. He lived at this place, and leaves a wife and three children. He was born in Maryland 47 years ago, and in 171 removed to Missouri, where he practiced law and was elected to the state senate, but subsequently came back east. He was appointed auditor by President Cleveland at the suggestion of prominent Maryland Democrats.

Squandered Stolen Money on the Races

New York, Sept. 21.—Joseph Rodgers, of Brooklyn, for 22 years chief bookkeeper for Fairweather & Laidlew, leather merchants, was arraigned yesterday on a charge of embezzling upwards of $15,000 during the last 15 years. He confessed to the charge and was held without bail. The firm thinks the amount is much larger. Rodgers says he spent the money on the races.

Many Think!

When it was said to the woman: "In sorrow shalt thou bring forth children," that a perpetual curse was pronounced, but the thrill of joy felt by every Mother when she clasps to her heart her babe proves the contrary. True, dangers lurk in the pathway of the Expectant Mother and should be avoided.

"Mother's Friend"

So prepares the system for the change taking place that the final hour is robbed of all danger and pain. Its use insures safety to the life of both Mother and child, and makes childbirth easy and recovery more rapid.

Sent by Mail, on receipt of price, $1.00 PER BOTTLE. Book, "To Expectant Mothers," mailed free, containing valuable information and voluntary testimonials.

The Bradfield Regulator Co., Atlanta, Ga.
SOLD BY ALL DRUGGISTS.

WEAKNESS OF MEN

Quickly, Thoroughly, Forever Cured

by a new perfected scientific method that cannot fail unless the case is beyond human aid. You feel improved the first day, feel a benefit every day, soon know yourself a king among men in body, mind and heart. Drains and losses ended. Every obstacle to happy married life removed. Nerve force, will, energy, when failing or lost, are restored by this treatment. All weak portions of the body enlarged and strengthened. Write for our book, with explanations and proofs. Sent sealed, free. Over 2,000 references.

ERIE MEDICAL CO., 64 NIAGARA ST., BUFFALO, N. Y.

LE BRUN'S G&G CURE FOR EITHER SEX. This remedy being injected directly to the seat of those diseases of the Genito-Urinary Organs, requires no change of diet. Cure guaranteed in 1 to 3 days. Small plain package, by mail, $1.00. Sold only by

S. P. KIRLIN, Shenandoah.

ANY MAN

with a clear conscience and good digestion ought to sleep like a child on a bed of

CORK SHAVINGS.

Put them in one of your beds — the experiment won't cost much.

For sale by all dealers.

Armstrong Cork Co., Pittsburg, Pa.

CAUGHT IN A MINE FIRE.

Terrible Disaster at Belle Ellen, Alabama.

FIVE MEN KNOWN TO BE DEAD.

It Is Possible That Two or Three Others May Be in the Fiery Furnace—Wild Rush For Life of the Hundred Men Employed in the Mine.

Birmingham, Sept. 21.—About two hours after the men went to work in mine No. 3 of the Bessemer Land and Improvement company at Belle Ellen, near Blocton, Bibb county, yesterday, fire was discovered far down in the main slope. About a hundred men are employed in the mine, and an alarm was at once given. A panic followed among the workers and in the little town of Belle Ellen. Hundreds of men, women and children gathered at the main entrance of the smoking mine, while rescue parties were formed to relieve the miners. More than 50 were gotten out from the various entrances without harm. Others were overcome by smoke and fell in the tunnels. These the searchers found and dragged out. A scene of wildest excitement prevailed at the mine's mouth. Women and children were screaming and shouting for help and a fire brigade was at work endeavoring to overcome the flames. Five men who were working about the slope beyond where the fire originated could not be reached, and it is regarded as certain that they are dead. The missing are Herman Kramer and Hubbard Foley, white, and Henry Reeves, Frank James and William Fairfax, colored.

It is possible that two or three others may be in the mine, but these five are known to be lost. There was no possibility of their escaping, and the fire brigade battled with the flames all day in a vain attempt to reach the entombed men, but at nightfall the fire was still burning fiercely and efforts were abandoned and the men were given up for dead. The fire is thought to have originated from an overhead steampipe, which ignited gas in the mine. A careful check is being made of the list of miners in the mine where the fire broke out, to ascertain, if possible, if the death list will exceed five. So far it is not positively known that any others are missing.

Household Necessity

Cascarets Candy Cathartic, the most wonderful medical discovery of the age, pleasant and refreshing to the taste, act gently and positively on kidneys, liver and bowels, cleansing the entire system, dispel colds, cure headache, fever, habitual constipation and biliousness. Please buy and try a box of C. C. C. to-day; 10, 25, 50 cents. Sold and guaranteed to cure by all druggists.

The Grand Jury For Yorkians Lynchers.

Vernon, Ind., Sept. 21.—The grand jury went to work yesterday to ascertain who were concerned with the five lynchings of last Wednesday. Thirty witnesses gave testimony, and it is stated that some of the officials confirmed the report that the progress made was highly satisfactory to those who are in sympathy and interested in the movement to establish the identity of the members of the mob. Judge New said he and his official colleagues had arrived at a positive determination to use every effort to accomplish the purpose for which the grand jury is now sitting.

The Grandest Remedy.

Mr. R. R. Greave, merchant, of Chilliowie, Va., certifies that he had consumption, was given up to die, sought all medical treatment that money could procure, tried all cough remedies he could hear of, but got no relief; spent many nights sitting up in a chair; was indeed to try Dr. King's New Discovery, and was cured by use of two bottles. For past three years has been attending to business, and says Dr. King's New Discovery is the grandest remedy ever made, as it has done so much for him and also for others in his community. Dr. King's New Discovery is guaranteed for Coughs, Colds and Consumption. It don't fail. Trial bottles free at A. Wasley's drug store.

Police Officials Held as Lynchers.

City of Mexico, Sept. 21.—Public interest in the alleged lynching of Arroyo continues to increase, stimulated by the rumors and disclosures in the press, for as light begins to be thrown on the matter it is seen there is strong probability that Arroyo was not killed by a mob of people, but by some member or members of the police itself. The government is acting with utmost firmness and energy in pushing the investigation, and has caused the arrest of Inspector Villa Vincencio, suspected of being implicated in the plot. Vincencio is now in solitary confinement and all supposed lynchers, mostly street peddlers, loafers, etc., have been released, as there is no longer the slightest ground to hold them.

Running sores, indolent ulcers and similar troubles, even though of many year's standing, may be cured by using DeWitt's Witch Hazel Salve. It soothes, strengthens and heals. It is a great pile cure. C. H. Hagenbuch.

Two Cremated in a Stable Fire.

New York, Sept. 21.—Adam Schubert and Italian, known only as Frank, were burned to death yesterday in a fire at the Morton stables on Washington street. The men were making repairs on the stable, which was visited by a fire about three weeks ago, when $15,000 worth of damage was done. Yesterday's fire caused a loss of $10,000. It started in the loft of the stable and cut off the escape by the stairway of the four men who were making the repairs. Two of the men slid down a hoist rope from a window and reached the ground safely, but with hands severely cut. Schubert and Frank could have escaped in the same way, but they rushed back to save their tools and were caught in the flames.

Supervisors Ejected by Police.

San Francisco, Sept. 21.—After having maintained possession of the council chamber uninterrupted for 48 hours the eight members of the ousted board of supervisors were forcibly ejected by a squad of police, under Captain Wittman, yesterday, and the new board quietly took possession. During the excitement Supervisor Biggy left his seat temporarily, and ex-Supervisor Britt promptly slipped into the vacant chair and announced his determination to occupy it. Supervisor Biggy attempted to eject him from it and a lively tussle resulted, but the ousted member of the board was forcibly removed from the chamber by the police.

Don't Tobacco Spit and Smoke Your Life Away.

If you want to quit tobacco using easily and forever, be made well, strong, magnetic, full of new life and vigor, take No-To-Bac, the wonder-worker that makes weak men strong. Many gain ten pounds in ten days. Over 400,000 cured. Buy No-To-Bac from your own druggist, who will guarantee a cure. 50c or $1.00. Booklet and sample mailed free. Ad. Sterling Remedy Co., Chicago or New York.

One's physical feelings, like the faithful setter, search and point out plainly the fact of disease or health.

If a man is not feeling well and vigorous—if he is losing flesh and vitality, if he is listless, nervous, sleepless, he certainly is not well. The down hill road from health to sickness is smooth and declines rapidly.

At the first intimation of disease, the wise man takes a pure, simple vegetable tonic. It puts his digestion into good active order and that puts the rest of his body in order. The medicine that will do this is a medicine that is good to take in any trouble of the blood, the digestion, or the respiration, no matter how serious it may have become.

The medicine to take is Dr. Pierce's Golden Medical Discovery. It is a remarkable remedy. It cures diseases in a perfectly natural way, without the use of strong drugs. It cures diseases in a perfectly natural way, without the use of strong drugs. It has a peculiar tonic effect on the lining membranes of the stomach and bowels. By putting these membranes into healthy condition, stimulating the secretion of the various digestive juices and furnishing to the blood the proper purifying properties, it reaches out over the whole body and drives disease-germs before it into the usual excretory channels. It builds up firm muscular flesh, makes the skin and the eyes bright.

Dr. Pierce's Golden Medical Discovery has been found wonderfully efficacious in the treatment of skin diseases—eczema, tetter, erysipelas, salt-rheum—from common pimples or blotches to the worst cases of scrofula.

Penna. Railroad.

SCHUYKILL DIVISION.

SEPTEMBER 13, 1897.

Trains will leave Shenandoah after the above date for Wiggans, Gilberton, Frackville, Delaware, St. Clair, Pottsville, Hamburg, Reading, Pottstown, Phoenixville, Norristown and Philadelphia (Broad street station) at 5 08 and 11 05 a. m. and 4 20 p. m. on week days. Sundays, 6 08 a. m., 5 10 p. m. For Pottsville and intermediate stations only 9 17 a. m. week days. Sundays, 9 45 a. m.

Trains leave Frackville for Shenandoah at 10 40 a. m. and 12 31, 5 41, 7 52 and 10 47 p. m. Sunday, 11 13 a. m. and 5 41 p. m.

Leave Pottsville for Shenandoah at 10 15 a. m. and 12 05, 3 15, 7 23 and 10 20 p. m. Sundays, 10 10 a. m., 5 15 p. m.

Leave Philadelphia, (Broad street station), for Shenandoah at 5 37, 8 35 and 10 19 a. m., 4 10 and 7 [illegible] p. m. week days. Sundays leave at 6 50 a. m.

Leave Broad street station, Philadelphia, for Sea Girt, Asbury Park, Ocean Grove, Long Branch, and intermediate stations, 6 35, 8 35 (9 23, a. m., 2 30 and 4 00 p. m. week-days. Sundays, 8 25 a. m.

Leave Broad Street Station, Philadelphia,

FOR NEW YORK.

Express, week-days 3 20, 4 03, 4 50 5 15, 6 50, 7 20, 8 2., 8 33, 9 50, 10 21 (Dining Car), 11 00 a. m., 12 00 noon, 2 35 (Limited 1 00 and 4 22 p. m. (Dining Cars), 1 40, 2 30 (Dining Car) 3 20, 3 50, 4 00, 5 00, 5 55 (Dining Car), 6 00, 7 02, 7 43, 10 00 p. m., 12 01, night. Sundays, 3 20, 4 05, 4 50 5 15, 8 20, 8 33, 9 50, 10 21, (Dining Car), 11 35 a. m., 12 33, 1 05 (Dining Car) 2 30 (Dining Car), 4 00 (Limited 4 22 Dining Car), 5 20, 5 55, (Dining Car) 6 35, 7 02, 7 43, 10 00 p. m., 12 01 night.

Express for Boston without change, 11 00 a. m., week-days, and 7 43 p. m., daily.

WASHINGTON AND THE SOUTH.

For Baltimore and Washington, 3 50, 7 20, 8 32, 10 20, 11 23, a. m., 12 09, 12 31 (Dining Car), 1 12, 2 18, 4 41, (5 10 Congressional Limited, Dining Car), 6 17, 6 35 (Dining Car), 7 31 (Dining Car) p. m., and 12 05 night week days. Sundays, 3 50, 7 20, 9 12, 11 23, a. m., 12 09, 1 12, 4 41, (5 10 Congressional Limited, Dining Car), 6 35 (Dining Car), 7 31 (Dining Car) p. m. and 12 05 night.

FOR ATLANTIC CITY.

Leave Broad street station via Delaware river bridge—Express, 9 20 a. m., 2 33 and 7 05 p. m. daily.

Leave Market Street Wharf—Express, 3 00, 8 30 a. m., 1 00, 4 00, 4 20, 5 00 p. m. Sundays, 8 00, 9 00, 9 45 a. m. (accommodation 4 30 and 5 40 p. m.) $1.00 excursion train, 7 00 a. m. Sundays only.

For Cape May, Anglesea, Wildwood and Holly Beach—Express, 9 00 a. m., 2 30, 4 05 p. m. week days. Sundays, 8 20 a. m. Excursion, 7 00 a. m. daily.

For Sea Isle City, Ocean City, Avalon and Stone Harbor—Express, 9 10 a. m., 2 30, 4 20, p. m week days. Sundays, 8 50 a. m. Excursion, 7 00 a. m. daily.

For Somers Point—Express, 3 00, 8 50, a. m., 1 50, 4 00, 5 00, p. m. week days. Sundays, 7 00, 8 00 and 9 00 a. m.

J. R. WOOD, Gen'l Manager. J. R. WOOD, Gen'l Pass'g'r Agt.

A genuine welcome waits you at

JOE WYATT'S SALOON.

Cor. Main and Coal Sts.

Finest whiskeys, beers porter and ale constantly on tap. Choice cooperance drinks and cigars.

PROFESSIONAL CARDS.

D. R. W. H. YINGST,
VETERINARY SURGEON.
Graduate and Late Resident House Surgeon the University State of N. Y.
HEADQUARTERS:—Hotel Franey, Shenandoah
THREE YEAR COURSE.
Calls night or day promptly responded

M. M. BURKE,
ATTORNEY-AT-LAW.
Office—Egan building, corner of Main and Centre streets, Shenandoah.

J. H. POMEROY,
ATTORNEY-AT-LAW,
Shenandoah, Pa.

E. W. SHOEMAKER,
ATTORNEY-AT-LAW.
Corner Market and Centre streets.

PROF JOHN JONES,
MUSICAL INSTRUCTOR,
Lock Box 65, Mahanoy City, Pa.
Having studied under some of the best masters in London and Paris, will give lessons on the violin, mandolin, guitar and vocal culture. Terms reasonable. Address in care of Strouse, the jeweler Shenandoah.

WM. SCHMICKER, JR.

Agent for

Shenandoah and Vicinity

--For--

BARBEY'S

Beer and Porter

Try

Barbey's Bohemian Beer.

BROM-KOLOA

ALCOHOLIC, NERVOUS AND BILIOUS HEADACHES

Cured by this granular effervescent and stimulant. An instant cure for sour stomachs and headaches, which often accumulate from having a night out

JOHN F. CLEARY,

BOTTLER OF CARBONATED DRINKS,

7 and 19 Peach Alley, Shenandoah.

Millions of Dollars

Go up in smoke every year. Take no risks but get your houses, stock, furniture, etc., insured in first-class reliable companies as represented by

DAVID FAUST, Insurance Agent, 120 South Jardin St

Also Life and Accidental Companies

The Rosy Freshness

And a velvety softness of the skin is invariably obtained by those who use Pozzoni's Complexion Powder.

TANSY PILLS!

ALL OTHERS TRIFLE. SAFE AND SURE. $100 REWARD. FOR WOMAN'S SAFE RELIEF. WILCOX SPECIFIC CO., PHILA., PA.

For sal at Povitsky's drug store, 28 East Centre street.

DR. DIX'S Celebrated French Powders never fail. Most reliable and sure cure. Using with Tansy and Pennyroyal Pills and other advertised. Always buy the best and expect to get it. Guaranteed superior to all others. Prepaid on receipt of price, $1 a box. Particulars 4 cts. Dr. Dix Med. Co. Boston, Mass.

WOMEN WHO READ

are progressive and keep informed of the World's Progress. The well informed and thrifty House-wife will always keep

RAINBOW LINIMENT

in the house, as a standard remedy for Sprains, Bruises, Cramps, Rheumatism, and all aches and pains

Price 25 cts. and 50 cts. per bottle.
Prepared by H. J. HACKETT & CO., Philadelphia

FOR SALE EVERYWHERE.

EVERY WOMAN

Should know that a reliable, monthly, regulating medicine. Only harmless and the safest drugs should be used. If you want the best, get

Dr. Peal's Pennyroyal Pills

They are prompt, safe and certain in result. The genuine (Dr. Peal's) never disappoint. Best anywhere, $1.00. Address PEAL MEDICINE Co., Cleveland, O.

For Sale at KIRLIN'S drug Store, Shenandoah, Pa.

CANDY CATHARTIC Cascarets CURE CONSTIPATION

REGULATE THE LIVER

10¢ 25¢ 50¢ ALL DRUGGIS