EVENING HERALD

ESTABLISHED 1870.

Published every Evening, Except Sunday, at

SOUTH JARDIN STREET, NEAR CENTER.

The Herald is delivered in Shenandoah and the surrounding towns for six cents a week, payable to the carriers. By mail $3.00 a year, or 25 cents a month, payable in advance. Advertisements charged according to space and position. The publishers reserve the right to change the position of advertisements whenever the publication of news demands it. The right is reserved to reject any advertisement, whether paid for or not, that the publishers may deem improper. Advertising rates made known upon application.

Entered at the postoffice at Shenandoah, Pa., as second class mail matter.

TELEPHONE CONNECTION.

"All the News That's Fit to Print."

Evening Herald

FRIDAY, JULY 30, 1897.

OUR friends of the American are dying hard, when Davy Grimes resorts to the "manly art" in defense of the "downtrodden workingman."

AN Allegheny county editor says he wrote a strong article on patronizing home industries and one of the storekeepers wrote to him thanking him for the sentiment on a letter head printed in Buffalo.

THE Business Men's League has again inaugurated a fight against Senator Quay and his friends. The people have a faint recollection as to the result of the last one this organization participated in.

THE Governor is in no manner a friend of the "junketers." He's rather of the opinion that when a legislator takes a pleasure trip the state is in no way bound to foot the bill. And the Governor is right.

"If the promise of the harvest fields is fulfilled it will be hard for theorists to persuade a thriving people that they need monetary panaceas to to keep them out of the poor-house," says the Democratic New York World.

THE Democratic Standing Committee meets in Pottsville to-morrow morning, to name the date and place for holding the county convention. The meeting will be in the nature of a "wake," and the funeral will take place in November.

THE advertiser ought not to expect the publisher to give unlimited free reading notice just because he patronizes the newspaper. Does the grocer or dry goods merchant expect to present his customers about once a week with a barrel of potatoes or a silk dress pattern? Hardly.

THE Democrats of Pennsylvania under the leadership of John M. Garman, says the Hazleton Plain-Speaker, can do nothing better to insure success at the polls this fall than nominate Dr. Swallow, the fearless and persecuted editor of the Pennsylvania Methodist, as their candidate for state treasurer.

BEAR in mind that the old saying "all work and no play," etc., these midsummer days, and remember it is a duty you owe yourself and others, as well as your business, to "take a vacation." Get as far away from your work as possible, and stay just as long as you can. Live out of doors. Breathe in the beauties of nature at shore or mountain, and then you'll return to business feeling like a "new creature."

KICKERS, as a general thing, are not popular members of society. Their popularity or unpopularity depends largely upon their kicking character. The man who is a general kicker, who finds fault with everything or with a great many things without reasonable cause, is simply a nuisance, and is almost universally and very properly so regarded. He is not a kicker in the true sense of the word, but is unequivocally and unquestionably a pessimist, a man who considers this world of ours in all its relations the worst kind of a world.

THE veto is a one-man power that is altogether inharmonious with the theory on which our government, national, state and municipal, rests. Experience has abundantly demonstrated the necessity for a check upon this absolute power vested in one man. The veto power is a dangerous weapon in the hands of any man who may be moved by any one of the hundreds of motives which sway human judgment from impartiality and justice.—Daily American.

The above is taken from Coyle's organ, and will give the people a slight idea of his present state of mind. His opinion of the Governor has somewhat changed, and very suddenly, too. The one-man power referred too was all right so long as things came his way, but the moment the Governor performs his duty and Coyle's toes are pinched then it is all wrong. And we are of the opinion, this is only the beginning of the end of the American's owner's political career.

THE breach in the Democratic ranks, or rather the numerous breaches continue to widen. Congressman Bailey celebrated the closing day of the discussion of the tariff bill in the House by declaring that he would never vote for free wool so long as manufactured woolens were taxed. The Democrats who voted for the Dingley bill when it first passed the House, voted for it again on its final passage, and sundry other members indicated by their speeches and by votes on pending amendments to the bill that they had forever abandoned the free-trade theories of the Democratic party. On the other hand, the gold wing and the silver wing of the party are constantly pulling wider apart, and on general questions of currency reform its members are equally divided. The Populist party, which co-operated with the Democrats last year, is also quite as widely divided as to its plans and views, and the condition of both these organizations is in marked contrast with that of the Republican party, which has stood and continues to stand firmly upon all important national questions.

Don't nauseate your stomach with teas and bitter herbs, but regulate your liver and sick headache by using those famous little pills known as De Witt's Little Early Risers. C. H. Hagenbuch.

William and Bismarck to Meet.

Berlin, July 30.—A sensation has been created in Dresden by the publication by a newspaper of that city of the assertion that on his return from Norway Emperor William will meet Prince Bismarck at Altona at the house of Count Von Waldersee.

The Weather.

For eastern Pennsylvania, New Jersey, Delaware and Maryland: Fair; slightly warmer; westerly winds.

NUGGETS OF NEWS

Five gold bars from Klondike have been received at the Philadelphia mint.

An unknown Chinaman was killed at Altoona by jumping from a train.

California is to have a university structure to cost $4,000,000, for which plans have been invited.

It is denied in Philadelphia that there is any anticipated litigation by French claimants of the Girard estate.

New Jersey's only woman attorney, Mrs. Annie Star Keeler, was present in a Camden court to try her first case.

The announcement is made that M. Alorowski, consul general of Russia at New York, will be transferred to Siam.

The Greek census shows the total population of the country to be 2,433,566 against a total of 2,187,208 in the year 1889.

Consul General Lee has warned General Weyler that Manuel Fernandez must not be executed, as decreed by Spanish court martial.

NOT A WHISPER

But the Trumpet's Clarion Note Sounded by a Scranton Citizen.

At first only the faintest echo reached to the coal regions. It came in the onward march through the state awakening echoes of good cheer to many at each triumphal step. Now 'tis here, and the trumpets notes of truth are daily sounded and doubt remains no more. This time 'tis in Scranton, the bustling city of the miners. At 1120 Marion street resides Mrs. J. Fitz and her evidence is added to that of many another in this region. This is how she tells it: "After being troubled six years with kidney disorders, I one day noticed an advertisement of Doan's Kidney Pills. My best efforts to get rid of my trouble had failed but I determined to try once more, and got a box of pills at Matthews Bros. drug store, and I am indeed glad of this determination, for Doan's Kidney Pills are all that is claimed for them. They are easy to take and leave no disagreeable after effect. My affliction varied, sometimes worse than others, but I have never been free from the trouble in all these years. The warm weather seemed to affect me worst, and during that season the passage of urine was accompanied by severe pains. I had considerable pain in my back at night, and upon rising in the morning my limbs and bodie were stiff. I had stomach trouble too, but that together with all the other ailments has vanished. I have told my friends about the great good Doan's Kidney Pills have done me, and I shall always praise them and use them myself when necessary, although I have no need of them at the present. Three boxes of Doan's Kidney Pills have made me feel strong and well.

For sale by all dealers. Price 50 cents. Mailed by Foster-Milburn Co., Buffalo, N. Y. Sole agents for the U. S.

THE TRIUMPH OF LOVE!

Happy and Fruitful Marriage.

Every MAN who would know the GRAND TRUTHS, the Plain Facts, the Old Secrets and the New Discoveries of Medical Science as applied to Married Life, who would atone for past follies and avoid future pitfalls, should write for our wonderful little book, called "Complete Manhood and How to Attain It." To any earnest man we will mail one copy Entirely Free, in plain sealed cover.

ERIE MEDICAL CO., 64 NIAGARA ST. BUFFALO, N. Y.

DEAD STUCK FOR BUGS

Kills Roaches, Fleas, Moths and Bedbugs. Nonpoisonous; won't stain. Large bottles, at druggists and grocers, 25 cents.

EVAN J. DAVIES,

THE LIVERYMAN,

No. 13 and 15 N. Pear Alley,

Has made arrangements so he can now deliver good hard

Chestnut Coal at - $3.30 per ton

Pea Coal at - - $1.80 per ton

For 63c. TABLE and FLOOR OIL CLOTH, FINE WINDOW SHADES,

---GO TO---

Meluskey & Son,

105 S. Main St.

FOR SHERIFF,

S. ROLL BEDDALL,

OF POTT CARBON.

Subject to Republican rules.

FOR SHERIFF,

H. S. ALBRIGHT,

OF ORWIGSBURG.

Subject to Republican rules.

Wanted—An Idea Who can think of some simple thing to patent? Protect your ideas; they may bring you wealth. Write JOHN WEDDERBURN & CO., Patent Attorneys, Washington, D. C., for their $1,800 prize offer and list of two hundred inventions wanted.

"GOLD DUST." "GOLD DUST."

1/2 THE { Labor Time Cost

SAVED BY

GOLD DUST WASHING POWDER

What More Can be Asked?

Only this: ask your grocer for it, and insist on trying it. Largest package—greatest economy.

THE N. K. FAIRBANK COMPANY,

Chicago, St. Louis, New York, Boston, Philadelphia.

A HORSEMAN'S SUDDEN DEATH.

Dr. McLean Attacked by Heart Disease After His Horse Had Won.

Cincinnati, July 30.—After watching his gallant filly, Taluca, win the Ohio stakes in the hardest kind of a drive, Dr. E. F. McLean, one of the best known horsemen on the American turf, was attacked with heart disease and died a short time afterwards at the Oakley race track yesterday afternoon. Mr. McLean was sitting alone in the timer's stand, when he dropped over for breath. Medical aid was summoned and despite the efforts of several physicians the turfman died just as the bugle sounded calling the horses to the post for the last race.

Mr. McLean's death was undoubtedly caused by the exciting finish in the stake race, and the sensational incident which followed. After Taluca crossed the wire a winner by a nose and the jockeys were dismounting John Huffman, the St. Louis horseman, took advantage of the selling clause in the conditions of the race and began to bid up Taluca. Mr. McLean's horse Tom Blackburn, McLean's trainer, stood by and protected his filly, and after being bid up to $5,000 she was bought in by Blackburn at that figure.

Blackburn at once put in a claim for Remember Me, Huffman's horse which finished second to Taluca, and after paying $300, the amount she was entered for, both animals were led to the McLean stable. All during the run up Dr. McLean sat silently watching the transaction. After it was all over McLean's friends first noticed that he was ill, and only a short time afterwards he received the fatal attack. For 15 years Mr. McLean has raced horses and the public always had great confidence in his stable.

ONE OF TWO WAYS.

The bladder was created for one purpose, namely, a receptacle for the urine, and as such it is not liable to any form of disease except by one of two ways. The first way is from imperfect action of the kidneys. The second way is from careless local treatment of other diseases.

CHIEF CAUSE.

Unhealthy urine from unhealthy kidneys is the chief cause of bladder troubles. So the womb, like the bladder, was created for one purpose, and if not doctored too much is not liable to weakness or diseased, except in rare cases. It is situated back of and very close to the bladder, therefore any pain, disease or inconvenience manifested in the kidneys, back, bladder or urinary passage is often by mistake attributed to female weakness or womb trouble of some sort. The error is easily made and may be as easily avoided. To find out correctly, set you urine aside for twenty-four hours; a sediment or settling indicates kidney or bladder trouble. The mild and the extraordinary effect of Dr. Kilmer's Swamp-Root, the great kidney, liver and bladder remedy is soon realized. If you need a medicine you should have the best. At druggists fifty cents and one dollar. You may have a sample bottle and pamphlet, both sent free by mail. Mention EVENING HERALD and send your address to Dr. Kilmer & Co., Binghamton, N. Y. The proprietors of this paper guarantee the genuiness of this offer.

Must Pay Duty on Outfits.

Victoria, B. C., July 30.—There is a crowd of indignant gold seekers in town. Two hundred of them came from Seattle with their outfits to take the steamer Islander for Dyea. Arriving here they found that not a pound of goods would be allowed to enter the Klondike district without paying the regular Canadian duty. Some of them decided upon payment of the duty here, but others are going with the expectation of evading the customs officers. This is hardly possible, and the customs officers are going upon the Islander, accompanied by a force of constables, who will assist the mounted police now there to enforce the laws.

There is a time for everything; and the time to attend to a cold is when it starts. Don't wait till you have consumption but prevent it by using One Minute Cough Cure, the great remedy for coughs, colds, croup, bronchitis and all throat and lung troubles. C. H. Hagenbuch.

President McKinley's Weight.

Plattsburgh, N. Y., July 30.—The President and Mrs. McKinley occupy a suite of seven rooms on the second floor in the southwest corner of the Hotel Champlain annex, connected with the main building by corridors. The president is delighted with the magnificent lake and mountain scenery. He appeared in public only once yesterday, coming into the hotel lobby for a short time and visiting the weighing machine, where he tipped the scales at 191 pounds. All the cabinet officers will be here more or less during August, and there will be informal cabinet meetings as occasion requires.

There is no other remedy on earth so simple, so effectual, so natural, in the cure of summer complaint in all its forms, as Dr. Fowler's Ext. of Wild Strawberry.

Arrest of an Alleged Murderer.

Lynn, Mass., July 30.—Alfred C. Williams, of Lynnfield Centre, was arrested yesterday by State Officer George C. Neal on suspicion of being responsible for the death of John Gullo, a farmhand, whose body was burned in his shanty on the Phillips farm, at Lynnfield, Wednesday morning. It is alleged that Gullo was shot, and that he was robbed of a sum of money supposed to be in his hut, and that the building was afterwards set on fire to conceal evidence of the crime.

Vim, vigor and vitality—these are the characteristics of De Witt's Little Early Risers, the famous little pills for constipation, biliousness and all stomach and liver troubles. C. H. Hagenbuch.

Ask your grocer for the "Royal Patent" flour, and take no other brand. It is the best flour made.

A BATTLE WITH FANATICS.

Three Thousand Soldiers Reported to Have Been Killed in Brazil.

Buenos Ayres, July 30.—A Rio Janeiro correspondent telegraphs that authentic information has reached that city to the effect that more than 3,000 soldiers have been killed in a big battle near the site of Canudos. The fanatics, numbering more than 10,000 men, all well armed, attacked the government troops. Whole brigades of the soldiers were swept down and destroyed, trampled under foot as the victorious fanatics with wild, hoarse shouts of triumph passed over them. The full extent of the loss of life cannot be told. There is no reasonable doubt, however, that the loss in killed on both sides is more than 3,000.

For miles the ground around Canudos is strewn with the dead and dying, the government troops being compelled to leave their dead on the field and flee to save themselves from complete destruction by the avalanche of the fanatics. The minister of war will send to the scene next week 4,000 men, who are now gathering. They will carry with them a great store of ammunition, and will endeavor to dislodge the fanatics from the positions they now hold. Fighting has been in progress at Canudos for several weeks. In the meantime, while the fanatics fought apparently with little heart, they have been gathering their forces from all directions. The result was the final attack on the government troops, which led to such awful results.

"I crave but One Minute", said the public speaker in a husky voice; and then he took a dose of One Minute Cough Cure, and proceeded with his oratory. One Minute Cough Cure is unequalled for throat and lung troubles. C. H. Hagenbuch.

Coming Events.

July 31.—Ice cream festival under the auspices of God's American Volunteers in Wilkinson's hall.

Aug. 4.—Ice cream festival in Robbins' opera house under the auspices of the "Y."

August 28.—Ice cream festival under the auspices of Camp 40, Daughters of America, in Robbins' opera house.

Persons Leaving Town

During the summer can have the HERALD mailed to them by ordering it at this office, either in person or by letter, at 25 cents per month. If you are going to enjoy yourself among the cool breezes of the sea shore or some mountain retreat, don't forget that your enjoyment will not be complete unless you have the HERALD sent to you.

THE MAINE IN COLLISION.

In a Trip on the East River She Runs Into a Freight Car Float.

New York, July 30.—The United States battleship Maine left the Brooklyn navyyard soon after 11 o'clock yesterday morning. She had sailed from Gardiner's Island in the morning and passed the City Island at 9:30 o'clock. At the foot of Clinton street one of the Mallory line steamboats was lying across the stream, and in order to pass her the Maine had to sail pretty close to the New York shore. At the same time the excursion steamer Chancellor was coming up the river, also hugging to the New York shore.

The excursion steamer could not turn out of her course without crashing into the Mallory steamer. The commander of the Maine had only one alternative, and that was to run into a float anchored at Pier 46 and loaded with empty freight cars. The Maine was turned for the pier, and her bow cut into the float and then crashed into the end of the pier. The float cracked almost immediately. The end of the float was cut off so clean that the cars on it were not thrown from the track. After the float sank the cars could be seen about half above the water, as the tide was not very high at the time. Before striking the float the Maine blew her alarm whistles and the men at work on the float and on the pier got out of the way of danger. No one was hurt, and the excursion steamer proceeded on her way. The Maine was not greatly damaged.

Miners' Skeletons in Mountain Passes.

Benton Harbor, Mich., July 30.—The widow of Lieutenant Schwatka, the Arctic explorer, was interviewed here concerning the Klondike gold fields, which country she has repeatedly visited with her husband. She says that the government should stop the tide of immigrants pouring into the gold fields in Alaska, as the mountain passes are strewn with skeletons of unfortunate miners who perished from either cold, heat, malaria or starvation while trying to reach the golden region.

Decision to Be Made on "Calfskins."

Washington, July 30.—A decision is expected from the treasury department in a few days construing the provision in the new tariff bill imposing a duty of 15 per cent ad valorem on hides of cattle. The controversy over the classification of calf skins will be settled by this ruling. Pending a decision by the department the collector at Boston has held that calf skins should be classed as "skins," which are on the free list.

Mrs. Nack Pleads Not Guilty.

New York, July 30.—Augusta Nack and Martin Thorn, accused of the murder of William Guldensuppe, were arraigned to plead in the court of general sessions yesterday. Both entered the plea of not guilty and were remanded, pending the fixing of a date for their trial.

Spanish Mines Inundated.

Madrid, July 30.—News has been received here of the flooding of one of the mines in the Balearic Islands by the sea. Nine of the men employed in the inundated workings were drowned.

"They don't make much fuss about it." We are speaking of De Witt's Little Early Risers, the famous little pills for constipation, biliousness, and all stomach and liver troubles. They never gripe. C. H. Hagenbuch.

STOCK AND PRODUCE MARKETS.

The Greater Number of Stocks Show a Net Increase.

New York, July 30.—The stock market was strong, with a generally wholesome look until delivery hour, when the bears raided the market on rumors of unfavorable crop advices from the Dakotas and that good exports on Saturday would be in excess of $2,000,000, causing the close to be irregular at slight recoveries from the lowest, but with the greater number of shares showing net increases for the day. Closing bids:

Balto. & Ohio...	8¾	Lehigh Valley..	21¼
Chesa. & Ohio...	10½	N. J. Central..	87½
Del. & Hudson..	118	N. Y. Central..	101⅞
D., L. & W.....	157	Pennsylvania ..	53¼
Erie.....	15½	Reading, 1st pf..	39½
Lake Erie & W.	19½	St. Paul.....	87½

General Markets.

Philadelphia, July 30.—Flour firm; winter superfine, $2.75@3; do. extras, $2@2.25; Pennsylvania roller, clear, old, $3.85@4.05; do. clear, new, $3.70@3.85; do. straight, old, $4.10@4.15; do. straight, new, $3.50@4; western winter, clear, old, $3.85@4.05; do. straight, old, $4.10@4.25; do. patent, old, $4.25@4.40. Rye flour slow at $2.25@2.35 per barrel, as to quality. Wheat firmer; contract wheat, July, 78⅝@80c.; do. August, 79⅛@79⅝c.; No. 2 Pennsylvania and No. 2 Delaware red, new, spot, 80⅝@80⅞c.; No. 1 red, new, spot, 78⅝@80c. Corn quiet; steamer corn, spot, 30@30⅛c.; No. 2 mixed, spot and July, and No. 2 mixed, August, 31⅛@31⅜c.; No. 2 yellow for local trade, 32½@33c. Oats quiet; No. 2 white, carlots, 26c.; do. July, 25@25½c.; do. August and September, 23½@23c.; do. October, 21@25c. Hay firm; choice timothy, large bales, $13@13.50. Beef steady; beef hams, $20@25. Pork firm; family, $9.25@10.50. Lard steady; western steamed, $4.40. Butter quiet; western creamery, 11@15c.; factory, 7@10½c.; Elgins, 16c.; imitation creamery, 9½@12c.; New York dairy, 10@14c.; do. creamery, 11@15c.; fancy prints jobbing at 17@20.; extra Pennsylvania, wholesale, 16c. Cheese steady; New York large, white, 7⅝@7¾c.; fancy, large, colored, 7½c.; small, white, western, 7@7⅛c.; part skims, 4@5½c.; small, colored, 7¼@7½c.; full skims, 40@5½c. Eggs quiet; New York and Pennsylvania, 13c.; western, fresh, 12c. Potatoes steady; Jerseys, $2@2.25; Long Island, $2@2.25; sweets, $2.50@3. Petroleum dull; refined, New York, $5.75; Philadelphia and Baltimore, $5.70; do. in bulk, $3.20. Turpentine firm at 28@28½c. Rice firm; domestic, fair to extra, 4¼@4½c.; Japan, 4¼@4⅝c. Pig iron steady, southern, $9.25@10.50; western, $10@12. Copper easy; lake, brokers, $11.12½; exchange, $10.85@11.15. Tin firmer; straits, $13.70@13.80; plates dull. Spelter quiet; domestic, $4.25@4.30. No change in lead; brokers quoted $3.00, and the market strong, while $3.85@3.90 was the exchange figure. Tomatoes, per crate or box, 50c.@$1, as to quality. Long Island and Jersey cabbage, per 100, $2.50@3. Coffee options opened steady at unchanged prices; September, $6.85; October, $7; December, $7.10@7.15; March, $7.35; May, $7.40@7.45

Live Stock Markets.

New York, July 30.—European cables quote American steers at 9⅝@10½c.; refrigerator beef at 7½@7¾c. Calves steady but very dull; veals, $5@5.75; a small bunch of westerns, $3.75. Sheep and lambs very dull but steady; sheep, $3@4.25; lambs, $4.25@5.50. Hogs lower at $4.10@4.40.

Heart Disease Cured.

WHEN a well known minister after suffering for years with heart disease, is cured, it is not surprising that he should publish the fact for the benefit of others. Rev. J. P Smith, 1045 Fulton St., Baltimore, Md., writes: "For years I suffered from a severe form of heart disease. I used Dr. Miles' New Heart Cure, and my heart is now in good condition. Recently, other afflictions came upon me. There was humming, painful sensations on top and back of my head. Fifteen minutes reading would make me almost wild; there were pulling and drawing sensations in my legs all the time, so that I could not sit still. In this condition I began taking Dr. Miles' Restorative Nervine and its effect was simply wonderful. I heartily commend your remedies."

Dr. Miles' Heart Cure Restores Health

Dr. Miles' Remedies are sold by all druggists under a positive guarantee, first bottle benefits or money refunded. Book on Heart and Nerves sent free to all applicants.

DR. MILES MEDICAL CO., Elkhart, Ind.

BROM-KOLOA

ALCOHOLIC, NERVOUS AND BILIOUS HEADACHES

Cured by this granular effervescent and stimulant. An instant cure for sour stomachs and headaches, which often accumulate from having a night out.

JOHN F. CLEARY,

BOTTLER OF CARBONATED DRINKS,

17 and 19 Peach Alley, Shenandoah.

P. J. CANFIELD,

Agent for

Shenandoah and Vicinity

--For--

BARBEY'S

Beer and Porter

Try

Barbey's Bohemian Beer.

The Rosy Freshness

And a velvety softness of the skin is invariably obtained by those who use Pozzoni's Complexion Powder.

COTTOLENE. COTTOLENE.

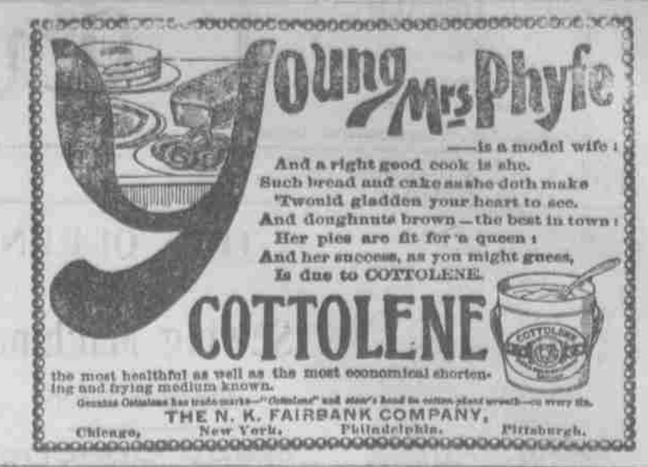

REDUCED RATES TO THE SEASHORE.

Extremely Low-Rate Excursion via Pennsylvania Railroad.

No other coast can compare with that of Southern New Jersey in summer resorts. Atlantic City is the most popular seaside resort in America, and Cape May, Sea Isle City, Ocean City, Avalon, Auglasea, Wildwood and Holly Beach do not fall far short of Atlantic City's high standard.

The Pennsylvania Railroad Company has arranged for excursions to the seashore from Erie, Passcit, Bellefonte, Shenandoah, Dauphin and intermediate stations (including stations on branch roads), on August 5 and 19.

Excursion tickets, good for 10 days, will be sold at extremely low rates.

Passengers may, if they so desire, go to Atlantic City via the new Delaware River Bridge Route, the only all-rail line from points in Pennsylvania to Atlantic City.

For information in regard to rates, time of trains, &c., consult small bills or apply to nearest ticket agent.

Burning, itching skin diseases instantly relieved by De Witt's Witch Hazel Salve, unequalled for cuts, bruises, burns. It heals without leaving a scar. C. H. Hagenbuch.

NIAGARA FALLS.

Low Rate Excursions via Pennsylvania Railroad.

The Pennsylvania Railroad Company will run a series of ten-day excursions to Niagara Falls, leaving Philadelphia, Baltimore and Washington on July 22, August 5 and 19 and September 4 and 16. An experienced tourist agent and chaperon accompany each excursion.

Excursion tickets, good for return passage on any regular train, exclusive of limited express trains, within ten days, will be sold at $10 from Philadelphia, Baltimore, Washington and all points on the Delaware Division; $9.70 from Lancaster; $8.60 from Altoona and Harrisburg; $8.25 from Wilkesbarre; $5.80 from Williamsport; and at proportionate rates from other points. A stop-over will be allowed at Buffalo, Rochester, and Watkins returning.

A special train of Pullman parlor cars and day coaches will be run with each excursion.

For further information apply to nearest ticket agent, or address Geo. W. Boyd, Assistant General Passenger Agent Broad Street Station, Philadelphia.

DELIGHTFUL SUMMER TOURS.

Two Tours to the North via Pennsylvania Railroad.

For the convenience of those who seek the most attractive way of spending a summer holiday, the Pennsylvania Railroad Company has arranged two delightful tours to the North, under the personally-conducted tourist system, July 27 and August 17. The points included in the itinerary and the country traversed abound in nature's beauties. No matter how much may be expected, one cannot be disappointed in Watkins Glen, Niagara Falls, Thousand Islands, Quebec, Montreal, Au Sable Chasm, Lakes Champlain and George, Saratoga, or the Highlands of the Hudson.

Each tour will be in charge of one of the company's tourist agents, assisted by an experienced lady as chaperon, whose especial charge will be unescorted ladies.

The rate of $100 from New York, Brooklyn, Newark, Trenton, Philadelphia, Harrisburg, Baltimore, and Washington covers railway and boat fare for the entire round trip, parlor-car seats, meals en route, hotel entertainment, transfer charges, carriage hire—in fact, every item of necessary expense.

For detailed itinerary, tickets, or any additional information, address Tourist Agent, Pennsylvania Railroad Company, 1196 Broadway, New York; 860 Fulton street, Brooklyn; Assistant General Passenger Agent, Broad Street Station, Philadelphia.

Grip-Colds-Headache.

Why suffer with Coughs, Colds and La Grippe when Laxative Bromo Quinine will cure you in one day. Put up in tablets convenient for taking. Guaranteed to cure, or money refunded. Price, 25 cents. For sale by Kirlin's Pharmacy.

L. A. W. Meet, Philadelphia—Half Rates via Pennsylvania Railroad.

For the annual meet of the League of American Wheelmen at Philadelphia, August 4 to 7, the Pennsylvania Railroad Company will sell special tickets from all points on its system to Philadelphia and return at rate of a single fare for the round trip. No rate less than twenty-five cents. Tickets will be sold and will be good going on August 3 and 4, and good to return until August 9, 1897, inclusive.

The Faust Wheel Made to Fit.

A bicycle, in many respects, is like a suit of clothes. If you do not appear with ease and grace upon your cycle, it is because it don't fit you. With ease and grace also comes power. Secure them all by ordering a special wheel, measured to fit by the home manufacturer. A guarantee goes with every wheel. Patronize home industry and secure a reliable wheel.

---- Repairing of all Kinds. ----

FAUST BICYCLE WORKS,

BRANDONVILLE, PENNA.

BRANCH OFFICE: 120 SOUTH JARDIN STREET, - - SHENANDOAH, PENNA.

Double The Circulation

of any two newspapers in Shenandoah, and steadily increasing, is the magnet that draws advertisers to the

EVENING HERALD.

It Goes Into The Homes

of the people; that's what makes the *Herald* such a valuable advertising medium. It's a wide-awake newspaper and prints all news promptly and accurately.

Our Job Department

Is second to none in the interior of the state. We are prepared to do work of any description in the best possible manner and at the lowest prices consistent with good material and first-class work.

Drop us a Postal

and our Solicitor will call on you and take your order. Every business man should have printed stationery, and the place to get it is at the office of the

Evening Herald,

8 South Jardin Street.