COLDS

Munyon's Cold Cure cures colds in the head, colds on the lungs, old colds, new colds, and obstinate colds, and all forms of grip. Stops sneezing, discharges from the nose and eyes, prevents catarrh, diphtheria, pneumonia and all throat and lung troubles. These pleasant little pellets are absolutely harmless, have saved thousands of lives and prevented much sickness. Price, 25c.

MUNYON'S

Improved Homœopathic Home Remedy Company put up a separate cure for each disease. At all druggists, mostly 25 cents. Guide to Health free.

Personal letters to Prof. Munyon, 1505 Arch street, Philadelphia, Pa., answered with free medical advice for any disease.

Chichester's English Diamond Brand.

PENNYROYAL PILLS

Original and Only Genuine. SAFE. Always reliable. LADIES ask Druggist for Chi-ches-ter's English Diamond Brand in Red and Gold metallic boxes, sealed with Blue Ribbon. Take no other. Refuse dangerous substitutions and imitations. At Druggists, or send 4c. in stamps for particulars, testimonials and "Relief for Ladies," in letter by return Mail. 10,000 Testimonials. Name Paper. Chichester Chemical Co., Madison Square, Phila., Pa. Sold by all Druggists everywhere.

CATON'S TANSY PILLS

A TRIED, TRUE AND SAFE WOMAN'S RELIEF. Always prompt and reliable. Avoid Imitations. Get Caton's Tansy Pennyroyal Safe Sure Relief. At drug stores, or sent direct (sealed), price, $1. Caton Med. Co., Boston, Mass. Our book, 4c.

For sale at P. P. D. Kirlin's drug store and Shenandoah drug store.

Lemon

Every man's wife who has used SEELIG'S knows a good drink. Try it on your husband.

friends can tell you about Seelig's. This aromatic improves cheap coffee and makes you a delicious drink for little money. In a pack-age—grocers.

14

MADE ME A MAN

AJAX TABLETS POSITIVELY CURE *ALL Nervous Diseases*—Failing Memory, Impotency, Sleeplessness, etc., caused by Abuse and other Excesses and Indiscretions. *They quickly and surely* restore Lost Vitality in old or young, and fit a man for study, business or marriage. Prevent Insanity and Consumption if taken in time. Their use shows immediate improvement and effects a CURE *where all others fail.* Insist upon having the genuine Ajax Tablets. They have cured thousands and will cure you. We give a positive written guarantee to effect a cure in each case or refund the money. Price 50 cents per package, or six packages (full treatment) for $2.50, by mail, in plain wrapper, upon receipt of price. Circular free. AJAX REMEDY CO., 59 Dearborn St., Chicago, Ill.

For sale in Shenandoah, Pa., by A. Wasley and S. P. Kirlin, Druggists.

"Will You be Cured of Your Infirmity?"

—If so, its certainly worth while to try the—

BRONCHO HOMOEOPATHIC REMEDIES — 10 CENTS -AT- ALL DRUGGISTS.

"They do the Work"

COUGHS AND COLDS, RHEUMATISM, DYSPEPSIA, CROUP, CONSTIPATION, FEVER, &C.

SEND FOR SAMPLE.

BRONX CHEMICAL COMPANY, Yonkers, N. Y.

DR. THEEL 604 North Sixth St. Side entrance on Green St. PHILADELPHIA. CURE GUARANTEED. OLDEST in PRACTICE (65 years) and 6 Years Hospital Experience in Germany. ★STRICTURE, BLOOD POISON,★ ★GENERAL DEBILITY, LOST VIGOR,★ ★EXCESSES AND ALL OTHER★ EFFECTS OF YOUTHFUL★ ★FOLLY OF BOTH SEXES★ Permanently cured after every one else has failed. LOST MANHOOD AND SHRUNKEN ORGANS RESTORED. Send five 2-cent stamps for book Truth. The only exposure of Quacks under sworn testimonials.

PHILA & READING RY

IN EFFECT MARCH 27, 1897.

Trains leave Shenandoah as follows:

For New York via Philadelphia, week days 2 10, 5 25, 7 10 a. m., 12 03, 3 03 and 5 58 p. m. Sundays, 2 10 a. m.

For New York via Mauch Chunk, week days 5 25, 7 10 a. m., 12 03 and 3 03 p. m.

For Reading and Philadelphia, week days 2 10, 5 25, 7 10 a.m., 12 03, 3 03 and 5 58 p. m. Sundays, 2 10 a. m.

For Pottsville, week days, 2 10, 7 10 a. m., and 12 03, 3 03 and 5 58 p. m. Sundays, 2 10 a. m.

For Tamaqua and Mahanoy City, week days 2 10, 5 25, 7 10 a. m., 12 03, 3 03 and 5 58 p. m. Sundays, 2 10 a. m.

For Williamsport, Sunbury and Lewisburg week days, 3 25, 11 30 a. m., and 7 25 p. m. Sundays, 3 25 a. m.

For Mahanoy Plane, weekdays, 2 10, 3 25, 5 35 7 10, 11 30 a. m., 3 03, 5 58, 7 25 and 9 55 p. m. Sundays, 2 10, 3 25 a. m.

For Ashland and Shamokin, week days, 3 25 7 10, 11 30 a. m., 7 25 and 9 55 p. m. Sundays, 3 25 a. m.

For Baltimore, Washington and the West via B. & O. R. R., through trains from Reading Terminal, Philadelphia, (P. & R. Y. R.) at 3 25 7 55, 11 26 a. m., 3 10 and 7 27 p. m. Sundays 3 20, 7 00, 11 26 a. m., 3 16 and 7 27 p. m. Additional trains from Twenty-fourth and Chestnut streets station, week days, 10 30 a. m. 12 26 12 12 8 40 p.m. Sundays, 1 35, 8 23 p. m.

TRAINS FOR SHENANDOAH.

Leave New York via Philadelphia, week days, 4 30, 8 00 a. m., 1 30, 4 30, 9 00 p. m. and night. Sundays, 6 00 p. m.

Leave New York via Mauch Chunk, week days, 4 30, 9 10 a. m., 1 30 and 4 15 p. m.

Leave Philadelphia, Reading Terminal, week days, 4 20, 8 25, 10 05 a. m. and 4 05, 6 30, 11 0 p. m. Sundays, 11 50 p. m.

Leave Reading, week days, 1 35, 7 10, 10 52 11 55 a. m., 6 00 and 8 20 p. m. Sundays, 1 55 a. m.

Leave Pottsville, week days, 2 35, 7 40 a. m. 12 50 and 6 12 p. m. Sundays, 2 35 a. m.

Leave Tamaqua, week days, 3 18, 8 50, 11 23 a. m., 1 27, 7 20 and 9 43 p. m. Sundays, 3 18 a. m.

Leave Mahanoy City, week days, 3 45, 9 21 11 47 a. m., 2 03, 7 44 and 10 08 p. m. Sundays, 3 45 a. m.

Leave Mahanoy Plane, week days, 2 40, 4 06 6 35, 9 37, 11 59 a. m., 1 12, 2 19, 5 20, 6 26, 7 57 p. m Sundays, 2 40, 00 a. m.

Leave Williamsport, week days, 7 45, 10 10 a. m., 3 30 and 11 41 p. m. Sundays, 11 15 p. m.

ATLANTIC CITY DIVISION.

Leave Philadelphia Chestnut street wharf and South street wharf for Atlantic City.

Weekdays—Express, 3 00 a. m., 2 00, (Saturdays only, 3 00), 4 00, 8 00 p. m. Accommodation, 8 00 a. m., 5 15, 6 30 p. m.

Sundays—Express, 9 00, 10 00 a. m. Accommodation, 8 00 a. m., 4 45 p. m.

Returning leave Atlantic City depot, corner Atlantic and Arkansas avenues.

Weekdays—Express, 7 35, 9 00 a. m., 3 30, 5 30 p. m. Accommodation, 4 20, 8 15 a. m., 4 10 p. m.

Sundays—Express, 4 00, 5 30, 8 00 p. m. Accommodation, 7 15 a. m., 4 15 p. m.

Parlor Cars on all express trains.

The Rosy Freshness And a velvety softness of the skin is invariably obtained by those who use Pozzoni's Complexion Powder.

DR. DIX'S Celebrated Female Powders never fail. Safest and surest relief. Ladies ask druggist for Dix's with Tansy and Pennyroyal Pills and other the medicine. Always buy the best and avoid disappointment. Guaranteed superior to all others. Positively best in the market. A No. 1. Particulars, 4 cts. Dr. B. P. O. Box 1697, Boston, Mass.

TANSY PILLS! ALL DRUG STORES. SAFE AND SURE. 2 DOLLAR FOR WOMAN'S GREAT GUARD. Write Nebraska Medicine Co., Phila., Pa.

For sale at Povinsky's drug store, 28 East Centre street.

THE SOUTHERN FLOODS.

The Swollen Rivers Probably Now Under Control.

A SAD DROWNING ACCIDENT.

A Negro, with His Wife and Five Children, Lose Their Lives in an Effort to Save a Valuable Bull—The Flooded Missouri.

Memphis, April 15.—The river continues to slowly rise at Vicksburg and all points south, and the situation along the Louisiana system of levees is acute. The waters are being hurled gulfward with tremendous force, and several thousand men are working day and night in the effort to hold the embankments intact. Reports from the overflowed Mississippi delta are not encouraging. The expected fall in the waters has not occurred. Many planters express the fear that the flood will not recede until June—too late to plant this year's crop.

Much suffering still exists in the Sunflower and Bogue Phalia country, where hundreds of negroes have deserted their cabins and are huddled on the high grounds. Many cabins are submerged to their very roofs, while several have been swept from their foundations and carried away by the current.

A distressing accident occurred ten miles west of Helena, Ark. Sylvester Sanders, a negro tenant on the Joel Higgins farm, left with his wife and five children for high ground. He took into his flatboat a large bull which he valued highly. When within a mile of the hills the bull, which was almost famished, attempted to eat the small limbs of the willow trees through which the boat was being laboriously passed. The animal's action tipped the boat and frightened the inmates, who made frantic efforts to right it. In the excitement the animal kicked the side of the boat to pieces and the entire family was drowned. Near Greenville two negroes were drowned in an at-

Word reached Vicksburg yesterday that many negroes were in imminent peril at Davis Island, where the break in a private levee occurred on Tuesday and assistance was asked for. Two relief steamers were immediately dispatched to the island.

Dispatches from Omaha, Neb., say: There is less danger of the threatened cutoff by the Missouri river, and unless there is an unlooked for rise or a wind from the north it is not possible that much more damage will be done. The hastily built dyke that stemmed the torrent from Florence lake on Tuesday was greatly strengthened yesterday, and has almost stopped the flow at the most threatening point. The water has spread out over a wider stretch of territory, and surrounds a few more houses, but the changing of the channel of the Missouri has been averted for the present at least.

The workmen employed along the levee struck yesterday for double pay. They were getting 15 cents an hour, and demanded 30. Their demands were refused, and they quit work. Other men were easily secured.

On the Iowa side of the river south of Council Bluffs the water has inundated farms for a distance of three or four miles back from the stream. The water came up in the night, and the farmers report many hogs, cattle and horses drowned. These reports are coming in from every point along the river as far south as St. Joseph. The flood is the worst since the one in 1881, and is doing immense damage to property along the river edge. The flood seems to have reached its height, and will probably fall from now on.

Octogenarian Charged With Murder.

Newark, N. J., April 15.—Dr. Henry Cander Roest, 78 years old, a veterinary surgeon, was arrested last night on a charge of manslaughter. Charles Furman, 30 years of age, colored, died last night from the effects of stab wounds inflicted by Dr. Roest with a pitchfork. Roest claims that Furman attacked him with a knife because he had not paid Furman's brother-in-law money which he owed him, and he used the pitchfork to defend himself.

Something to Depend On.

Mr. James Jones, of the drug firm of Jones & Son Cowden, Ill., in speaking of Dr. King's New Discovery, says that last winter his wife was attacked with La Grippe, and her case grew so serious that physicians at Cowden and Pana could do nothing for her. It seemed to develop into Hasty Consumption. Having Dr. King's New Discovery in store, and selling lots of it, he took a bottle home, and to the surprise of all she began to get better from first dose, and half a dozen dollar bottles cured her sound and well. Dr. King's New Discovery for Consumption, Coughs and Colds is guaranteed to do this good work. Try it. Free trial bottles at A. Wasley's drug store.

Arrested For Smuggling From Canada

Detroit, April 15.—Lewis J. Fulmer, a Detroit druggist, George L. Schumacher and Herbert T. Jenkins were arrested yesterday charged with smuggling sulfonal, trional, phenacetine and anti-pyrine from Canada. It is alleged that several men and women assisted in the carrying of these articles across Detroit river from Windsor, Ont. It is estimated that three or four tons of these drugs have been brought over within four years.

An Affidavit.

This is to certify that on May 11th, I walked to Melick's drug store on a pair of crutches and bought a bottle of Chamberlain's Pain Balm for inflammatory rheumatism which had crippled me up. After using three bottles I am completely cured. I can cheerfully recommend it.—Charles H. Wetzel, Sunbury, Pa.

Sworn and subscribed to before me on August 10, 1894.—Walter Shipman, J. P. For sale at 50 cents per bottle by Gruhler Bros., drug store.

Will Appeal the Grannan Decision.

New York, April 15.—August Belmont, chairman of the Jockey club, said respecting the decision of the court in favor of Riley Grannan as against the Jockey club: "While the decision restores Mr. Grannan, for the time being, to the right of attending the Westchester race meeting, the Jockey club does not propose for a moment to allow the matter to rest here. The case will be carried to the court of appeals."

I had severe attacks of gravel and kidney trouble; and unable to get a medicine or doctor to cure me until I used Hop Bitters, and they cured me in a short time.—A Distinguished Lawyer of Wayne Co., N. Y.

Colorless and Cold.—A young girl deeply regretted that she was so colorless and cold. Her face was too white, and her hands and feet felt as though the blood did not circulate. After one bottle of Hop Bitters had been taken she was the rosiest and healthiest girl in the town, with a vivacity and cheerfulness of mind gratifying other friends.

MOTHER!

The sweetest and the most expressive word in the English language and the one about which the most tender and holy recollections cluster is that of Mother—she who watched our tender years; yet the life of every Expectant Mother is beset with great danger

Mother's Friend

so assists Nature in the change taking place that the Mother is enabled to look forward without dread or gloomy forebodings to the hour when she experiences the the joy of **Motherhood.** Its use insures safety to the lives of both Mother and Child, and she is left stronger after than before confinement.

Sent by Mail, on receipt of price, $1.00 per bottle. Book to "Expectant Mothers" will be mailed free on request, to any lady, containing valuable information and voluntary testimonials.

The Bradfield Regulator Co., Atlanta, Ga.

SOLD BY ALL DRUGGISTS.

A Colored Naval Cadet.

Washington, April 15.—Congressman Shattuc, of Ohio, has nominated D. J. Bundy, a colored lad of Cincinnati, to a cadetship at Annapolis. He has been urged to withdraw the name, but says he will stand by the appointment. There have been some murmurs of disapproval from the Naval academy, and threats of the students to resign. "The boy earned the appointment fairly," said General Shattuc. "There was a competitive examination, and two colored lads, one of them Bundy, outstripped their Caucasian competitors. One of them, however, proved to be over 20, and was therefore disbarred. I had told them the competition was open to every eligible boy in my district. Bundy is one of the handsomest boys I ever saw. He will be appointed."

Don't Tobacco Spit and Smoke Your Life Away.

If you want to quit tobacco using easily and forever, be made well, strong, magnetic, full of new life and vigor, take No-To-Bac, the wonder-worker that makes weak men strong. Many gain ten pounds in ten days. Over 400,000 cured. Buy No-To-Bac from your own druggist, who will guarantee a cure. 50c or $1.00. Booklet and sample mailed free. Ad. Sterling Remedy Co., Chicago or New York.

Milwaukee Brewers' Strike Ended.

Milwaukee, April 15.—A contract for a year between the brewers' union and the Milwaukee Brewing companies has finally been signed by Earnest Kurzenknabe, of St. Louis, secretary of the National Brewers' union. The hours of labor remain the same as last year—ten. A slight advance was made in the wages of teamsters, firemen, oilers and icemen. The men gain other minor concessions. They intend to demand an eight hour day for next year.

During the winter of 1893, F. M. Martin, of Long Reach, West Va., contracted a severe cold which left him with a cough. In speaking of how he cured it he says: "I used several kinds of cough syrup but found no relief until I bought a bottle of Chamberlain's Cough Remedy, which relieved me almost instantly, and in a short time brought about a complete cure." When troubled with a cough or cold use this remedy and you will not find it necessary to try several kinds before you get relief. It has been in the market for over twenty years and constantly grown in favor and popularity. For sale at 25 and 50 cents per bottle by Gruhler Bros., drug ists.

PROFESSIONAL CARDS.

C. S. PHILLIPS, M. D.

Office: 30 West Centre street.

Can be consulted at all hours.

M. M. BURKE.

ATTORNEY-AT-LAW.

Office—Egan building, corner of Main and Centre streets, Shenandoah.

J. H. POMEROY.

ATTORNEY-AT-LAW

Shenandoah, Pa.

E. W. SHOEMAKER,

ATTORNEY-AT-LAW.

Corner Market and Centre streets.

PROF JOHN JONES,

MUSICAL INSTRUCTOR,

Lock Box 65, Mahanoy City, Pa.

Having studied under some of the best masters in London and Paris, will give lessons on the violin, mandolin, guitar and vocal culture. Terms reasonable. Address in care of Strouse the jeweler, Shenandoah.

Teams to Hire.

If you want to hire a safe and reliable team for driving or for working purposes pay Shields' livery stable a visit. Teams constantly on hand at reasonable rates

JAMES SHIELDS,

No. 410 East Centre street.

Opposite Reading railroad station.

HAVE YOU READ THE PHILADELPHIA TIMES THIS MORNING?

THE TIMES is the most extensively circulated and widely read newspaper published in Pennsylvania. Its discussion of public men and public measures is in the interest of public integrity, honest government and prosperous industry, and it knows no party or personal allegiance in treating public issues. In the broadest and best sense a family and general newspaper.

THE TIMES aims to have the largest circulation by deserving it, and claims that it is unsurpassed in all the essentials of a great metropolitan newspaper. Specimen copies of any edition will be sent free to any one sending their address.

TERMS. DAILY, $9.00 per annum; $1.00 for four months; 30 cents per month; delivered by carriers for 6 cents per week. SUNDAY EDITION, 32 large, handsome pages—224 columns, elegantly illustrated, beautiful colored supplement. $2.00 per annum; 5 cents per copy. Daily and Sunday, $9.00 per annum; 50 cents per month.

Address all letters to

THE TIMES, PHILADELPHIA.

Wanted—An Idea Who can think of some simple thing to patent? Protect your ideas; they may bring you wealth. Write JOHN WEDDERBURN & CO., Patent Attorneys, Washington, D. C., for their $1,800 prize offer and list of two hundred inventions wanted.

FOUR BOXES DID IT.

Remarkable Success of a New Pile Cure.

People who have suffered for years or months from the pain and inconvenience of that common disorder, piles, will look with skepticism upon the claims of the makers of the new discovery for cure of all forms of piles, known under the name of Pyramid Pile Cure; nevertheless the extraordinary cures performed by this remedy are such as to warrant the investigation of any sufferer. As a case in point the following letter speaks for itself:

Mr. Henry Thomas of sub-station No. 3, Rosack Ave., Columbus, Ohio, writes as follows:

Pyramid Drug Co:

Gentlemen—I want you to use my name if it will be of any use to you. I was so bad with the piles that I lost work on that account. Nothing did me any good. I read in Cincinnati of the many cures of piles by the Pyramid Pile Cure and I went to a drug store and asked for it. The drug clerk told me he had something else that he thought was better, but I told him I wanted to try the Pyramid first.

The first box helped me so much that I tried another and then to complete the cure used two more boxes making four in all. I am now completely cured. Have not a trace of piles and I had suffered for four years with the worst form of protruding piles.

I suffered death from piles, but I have found the Pyramid Pile Cure to be just as represented. I have recommended it to several of my friends and I am thankful to be able to write you what good the remedy has done for me."

Physicians recommend the Pyramid Pile Cure because it contains no opium, cocaine, or mineral poison of any kind and because it is so safe and pleasant to use, being painless and applied at night. The patient is cured in a surprisingly short time with no inconvenience whatever.

The Pyramid Pile Cure is sold by druggists at 50 cents per package, and if there is any constipation it is well to use the Pyramid Pills at the same time with the Pile Cure, as constipation is very often the cause of piles and the pills effectually remove the costive condition. Price of pills is 25 cents per package.

Write to Pyramid Drug Co., Albion, Mich., for little book on cause and cure of piles; sent by mail free.

HUMPHREYS'

No. 1	Cures	Fever.
No. 2	"	Worms.
No. 3	"	Infants' Diseases.
No. 4	"	Diarrhea.
No. 8	"	Neuralgia.
No. 9	Cures	Headache.
No. 10	"	Dyspepsia.
No. 11	"	Delayed Periods.
No. 12	"	Leuchorrea.
No. 14	"	Skin Diseases.
No. 15	Cures	Rheumatism.
No. 16	"	Malaria.
No. 20	"	Whooping Cough
No. 27	"	Kidney Diseases.
No. 30	"	Urinary Diseases
No. 77	"	Colds and Grip.

Sold by Druggists, or sent prepaid on receipt of price, 25c., or 5 for $1.

Dr. Humphreys' Homeopathic Manual of Diseases Mailed Free.

Humphreys' Med. Co., 111 William St., N. Y.

For sale at Povinsky's drug store, 28 East Centre street

Always FIRST

Gail Borden Eagle Brand

CONDENSED MILK

For 35 years the leading brand. It is the Best and the most economical.

A PERFECT FOOD FOR INFANTS

LIFE — VIM VIGOR VITALITY — DEATH

RESTORED IN 30 DAYS

NOW — GOOD EFFECTS AT ONCE — THEN

CATON'S VITALIZER

Cures general or special debility, wakefulness, spermatorhœa, emissions, impotency, paresis, etc. Corrects functional disorders, caused by errors or excesses, quickly restoring Lost Manhood in old or young, giving vigor and strength where former weakness prevailed. Convenient package, simple, effectual, and legitimate.

CURE IS QUICK AND THOROUGH.

Don't be deceived by imitations; insist on CATON'S Vitalizers. Sent sealed if your druggist does not have it. Price $1 per pkge, 6 for $5, with written guarantee of complete cure. Information, references, etc., free and confidential. Send us statement of case and 25 cts. for a week's trial treatment. One only sent to each person.

CATON MED. CO., BOSTON, MASS.

For sale at P. P. D. Kirlin's drug store and Shenandoah drug store.

Lauer's Lager and Pilsner Beers.

Finest, Purest and Healthiest.

Chris. Schmidt, Agt.,

203

West Coal Street.

Millions of Dollars

Go up in smoke every year. Take no risks but get your houses, stock, furniture, etc., insured in first-class reliable companies as represented by

DAVID FAUST, Insurance Agent 120 South Jardin St

Also Life and Accidental Company agt

DELYANNIS FOR PEACE.

But He Asks a Credit to Make Warlike Preparations.

THE TURKS NOTIFY THE GREEKS

That Another Invasion of Turkish Territory by Irregulars Will Be Regarded as a Declaration of War—Greek Crown Princess For War.

Athens, April 15.—On the reassembling of the boule yesterday M. Delyannis, the premier, introduced in the presence of a crowded chamber a bill granting the government a credit of 23,000,000 drachmas for the ministries of war and marine.

The premier asked the house to expedite the passage of the budget. Dealing with the development of the foreign situation, he declared that the powers had taken their stand on the principle of the integrity of Turkey, but up to the present had not expressed an opinion with regard to the proposals Greece had made for a pacific solution of the difficulty. After dwelling upon the right of the Cretans to settle their own destinies he declared that, despite all which had happened, Greece still hoped the powers would agree to a peaceful settlement. The situation on the frontier was not, he said, created by Greece, but by the strange policy of a state which, by precipitate armaments, had compelled Greece to assemble an army capable of coping with all eventualities and of defending the interests and honor of the country.

In concluding M. Delyannis said that the Greek government was doing its utmost to repair the imperfections inseparable from an army so hastily collected, and he hoped that in the course of a few days an army would be concentrated abundantly capable of doing its full duty to the country.

The Turkish government has formally informed the Greek government that any further raid of irregulars into Turkish territory will be regarded by Turkey as a declaration of war upon the part of Greece.

It is said that sharp differences have arisen in the Greek royal family as to the proper course for the government to pursue. The crown princess, in defiance of her husband and of King George, has gone entirely over to the war party.

According to a member of the Ethnike Hetaria, the insurgents who have returned across the frontier are only those who were unable to follow their more active companions. They left a guard at various posts just within the frontier. At Douyasi they were attacked by an overwhelming force of Turks, and retreated. The band will be reformed with newly arrived volunteers. It is stated that the Turks who followed the retiring invaders threatened to cross the frontier into Greek territory, and the news has had a dispiriting effect in Athens.

The Turkish troops are now centered in very strong force at Grevena, and the insurgents have little chance of advancing further. Seyfoullah Bey, the officer who was sent by Edhem Pasha to Krania, with instructions to ascertain the exact situation in that locality, is an ex-attache of the Turkish embassy at Athens. He declares that he recognized among the insurgents near Krania, and between that town and the border, several Greek officers whom he had met previously at Athens. He also asserts that the Greek troops on the frontier made no attempt whatever to prevent incursions upon Turkish territory.

Considerable comment is caused here by the news from Constantinople that General Grumbkoff, the well known German military tactician, is going to Elassona to inspect the Turkish artillery, and that Admiral Kallay, of the German fleet, has gone to the Dardanelles to inspect the Turkish squadron and flotilla there. Both officers stand in the front rank of the German government for this special duty.

A Vienna dispatch says that the best informed diplomats there regard war as inevitable. They say the strain cannot much longer be borne by either Turkey or Greece, and that the time has passed for the powers to attempt to intervene. In view of the dangerous position assumed by Greece, the question is reiterated whether she does not count upon some power coming to her support at the crucial moment. The situation is regarded here as analogous to the time when Servia attacked Turkey, in 1876, when Russia and Great Britain saved defeated Servia from annihilation.

Mr. Henry Norman, the London Chronicle correspondent, had an interview with King George yesterday, and telegraphs that paper: "I have had an audience with King George. He spoke without much hope, but firmly, like a man who can only do his duty and leave the rest to Heaven. More than once he said, 'If Greece had been a great power and had walked into Crete long ago her action would have been welcomed by the powers as well as by the rest of the world as a blessing. But she is only a small power, and seems unable to do anything that will satisfy the great powers.'"

Bucklen's Arnica Salve.

The best salve in the world for cuts, bruises, sores, ulcers, salt rheum, fever sores, tetter, chapped hands, chilblains, corns, and all skin eruptions, and positively cures piles, or no pay required. It is guaranteed to give perfect satisfaction or money refunded. Price 25 cents per box. For sale by A. Wasley.

The Famine in India.

Bombay, April 15.—The report of the viceroy, the Earl of Elgin, on the famine situation, shows that, including the native states, 2,853,000 persons are employed on the relief works, against 3,141,323 persons so employed a month ago. The prices of grain are tending to decline, owing to the rains and improved harvest prospects. The condition of the people in the affected districts is pronounced to be from fair to good.

Grip-Colds-Headache.

Why suffer with Coughs, Colds and La Grippe when Laxative Bromo Quinine will cure you in one day. Put up in tablets convenient for taking. Guaranteed to cure, or money refunded. Price, 25 cents. For sale by Kirlin's Pharmacy.

Coming Events.

May 30.—Ice cream and strawberry festival in Robbins' opera house, under the auspices of the societies of Trinity Reformed church.

Rheumatism Cured in a Day.

"Mystic Cure" for Rheumatism and Neuralgia radically cures in 1 to 3 days. Its action upon the system is remarkable and mysterious. It removes at once the cause and the disease immediately disappears. The first dose greatly benefits.

T. F. Anthony, ex-Postmaster of Promise City, Iowa, says: "I bought one bottle of 'Mystic Cure' for Rheumatism, and two doses of it did me more good than any medicine I ever took." 75 cents.

Sold by C. H. Hagenbuch, druggist, Shenandoah.

HON. W. H. ANDERSON.

Chairman Board of Education, Levy Co., Fla., Cured of Insomnia by Dr. Miles' Restorative Nervine.

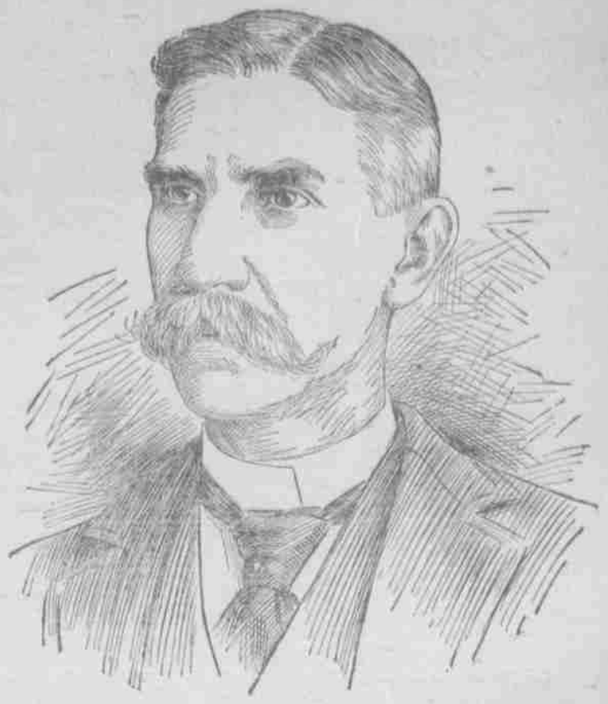

DR. MILES' RESTORATIVE Nervine cures insomnia.

Sleeplessness, fear of imaginary danger or disaster, worry and trouble over insignificant trifles, irritableness, loss of strength and vigor; each or all indicate nervous prostration, which can be prevented or cured by Dr. Miles' Nervine.

That ominous dead pain at the base of the brain, those frequent recurring attacks of headache, nausea, dyspepsia; may be permanently cured if Dr. Miles' Nervine is taken. It restores deranged nerve centers of the brain to their normal condition, builds up the exhausted worn-out nerve tissue, gives strength, brings good health and clearheadedness.

HON. W. H. ANDERSON, Cedar Keys, Fla., writes June 18, '96: "I take great pleasure in adding my tribute to the merit of Dr. Miles' great remedy, Restorative Nervine. Two years ago I had a severe attack of LaGrippe; my recovery was slow, and I was left in a very weak, prostrated condition. My nervous system seemed completely broken up. I suffered for months with insomnia, unable to sleep day or night, though utterly worn out for want of sleep. I fell off in weight from 145 to 118 lbs. I felt that my mind or body, or both, must soon give way under the strain as no remedy seemed to do me any good. My wife was in a drug store one day discussing my condition and the druggist gave her a sample bottle of the Nervine. She persuaded me to take it and that small vial gave me the first refreshing sleep I had had in four months. I continued the remedy and it acted like a charm. My sleep was natural and refreshing, my appetite good, and in a short time I regained my usual weight, strength and health and have had no trouble since. My restoration to health, I attribute solely to Dr. Miles' Nervine, as I used no other remedy after beginning it. I feel it a duty to make this public as I believe Dr. Miles' Restorative Nervine a boon to suffering humanity."

Contrast the above with the following extract from the editorial in the *Chicago Evening Journal*, Sept. 22, 1896, on the death of Edson Keith. "From insomnia to nervous prostration is a short stage, and from nervous prostration to conditions and symptoms akin to those of insanity is a shorter one. This is a sufficient explanation of the causes that led to the lamentable death by suicide of Edson Keith."

Dr. Miles' Remedies are sold by all druggists under a positive guarantee first bottle benefits or money will be refunded. Book on heart and nerves sent free to all applicants.

Dr. Miles Medical Co., Elkhart, Ind.

Dr. Miles' Nervine Restores Health.

Summer Heat Wears You Out.

HOP BITTERS WILL BRACE YOU UP.

THE BEST OF ALL TONICS.

For over 25 years it has been curing thousands of cases of

Biliousness, Indigestion, Malaria, Nervous Prostration, Kidney Troubles, &c. It Purifies the Blood, Gives you an Appetite, and Helps you Digest what you Eat.

Take it now and get your system in shape to stand the cold weather.

PRESCRIBED BY ALL EMINENT PHYSICIANS.

HOP BITTERS CO., NEW YORK.

Sold by P. P. D. KIRLIN, Shenandoah, Pa.

CANDY CATHARTIC Cascarets CURE CONSTIPATION REGULATE THE LIVER

10¢ 25¢ 50¢ ALL DRUGGISTS

ABSOLUTELY GUARANTEED to cure any case of constipation. Cascarets are the Ideal Laxative, never grip or gripe, but cause easy natural results. Sample and booklet free. Ad. STERLING REMEDY CO., Chicago, Montreal, Can., or New York. 211.

WOMEN WHO READ are progressive and keep informed of the World's Progress. The well informed and thrifty Housewife will always keep **RAINBOW LINIMENT** in the house, as a standard remedy for Sprains, Bruises, Cramps, Rheumatism, and all aches and pains.

Price 25 cts. and 50 cts. per bottle. Prepared by H. J. HACKETT & CO., Philadelphia.

FOR SALE EVERYWHERE.

EVERY WOMAN Sometimes needs a reliable, monthly, regulating medicine. Only harmless and the purest drugs should be used. If you want the best, get

Dr. Peal's Pennyroyal Pills

They are prompt, safe and certain in result. The genuine (Dr. Peal's) never disappoint. Sent any where, $1.00. Address Peal Medicine Co., Cleveland, O.

For Sale by P. P. D. KIRLIN, Shenandoah, Pa.