EVENING HERALD

ESTABLISHED 1870.

Published every Evening, Except Sunday, at 8 SOUTH JARDIN STREET, NEAR CENTRE.

The Herald is delivered in Shenandoah and the surrounding towns for six cents a week, payable to the carriers. By mail $3.00 a year, or 25 cents a month, payable in advance. Advertisements charged according to space and position. The publishers reserve the right to change the position of advertisements whenever the publication of news demands it. The right is reserved to reject any advertisement, whether paid for or not, that the publishers may deem improper. Advertising rates made known upon application.

Entered at the postoffice at Shenandoah, Pa., as second class mail matter.

TELEPHONE CONNECTION.

Evening Herald

WEDNESDAY, JULY 22, 1896.

REPUBLICAN NATIONAL TICKET.

FOR PRESIDENT,
WILLIAM McKINLEY,
OF OHIO.

FOR VICE PRESIDENT,
GARRET A. HOBART,
OF NEW JERSEY.

REPUBLICAN STATE TICKET.

FOR CONGRESSMAN-AT-LARGE,
GALUSHA A. GROW,
Of Susquehanna.
SAMUEL A. DAVENPORT,
Of Erie

THE battle of the whiskers in St. Louis is something of the pathetic.

WITH James B. Reilly as the Democratic candidate for Congress, the position of some of the county editors can be easily imagined.

IF everybody had something worth fifty-three cents that the Government would be forced to buy for a dollar everybody would be for free coinage.

A HOST of the Socialistic candidates will not defeat them. The truth will do it easily, however, and actual information on the financial issue cannot be furnished too freely to the voters of the country. The more information the more votes for McKinley.

GOLD is the standard of business throughout the civilized world. Until it becomes the standard among us we are not, according to the familiar phrase of President Lincoln, "in practical relations" with the civilized world.—Charles Sumner, 1868.

OUR local columns contain an announcement of interest to consumers of water, especially to those who are delinquent in their payments. The water rents were due on the first day of May, and should have been paid on that date, but the Superintendent, under instructions of the water committee, has given thirty days to all delinquents in which to make payment. Failing to do so, the water will be shut off. Delinquent consumers should profit by the announcement.

THERE is nothing easier, says the Mt. Carmel News, than to start a daily paper. But to successfully conduct such a venture over the rocks and shoals which inevitably beset it during the years which must elapse before the enterprise is firmly established in public favor requires something more than mere imagination. The many journalistic wrecks in all sections of our country recall very vividly the old adage that "fools rush in where angels fear to tread." But there are always new candidates for the wearing of the cap and bells.

HON. JOSEPH WYATT is a candidate for renomination, and his friends have little fear of the outcome at the primary elections to be held one week from next Saturday. In every election precinct in the district can be found enthusiastic Wyatt men, and if his election is as easy as his nomination will prove to be, genial Joseph Wyatt will again occupy a seat in the Legislative halls at Harrisburg. He deserves the recognition of a second nomination and election, which will place him in a much better position to secure legislation favorable to the people of the district.

THE editorial appearing in these columns on Monday, on the political contest in this county in which we cautioned the Republicans against the nomination of Congressional and Legislative candidates who are not in full accord with the St. Louis platform, has met with much favor at the hands of the Republican voters and party press. The Miners' Journal has fallen in line with the course outlined by the HERALD and favors the nomination of a sound money candidate for Congress. We clip the following from to-day's Journal, from which it will be seen that Major Pinney fully agrees with our views as expressed in the article in question:

"Fortunately these men (Silverites) are only 'quite a few' in the local Republican organization. Our 'friends the enemy' have, to their imminent trouble and dismay the major portion of the silverites in their (the so-called) Democratic organization. Being few—comparatively, we mean—they will be insidious, sneaking, wily, watchful and crafty and need watching all the more that they may be surely circumvented. Put none but Republicans on guard who agree with the pronounced principles of the state and national platforms and the several Republican tickets will contain the same worthy class. Especially should no one be nominated for Congress or a legislative office who is not in full accord with the Harrisburg and St. Louis platforms and particularly the money planks thereof. Republicans, be cautiful!"

JOHN R. FELLOWS, District Attorney for New York city, and one of the most prominent Democrats of the Empire State, says: "I will not support the Democratic national ticket, because I am a Democrat, and if there is anything Democratic in either the Chicago nominee or the ticket I have failed to find it. The sound-money Democrats of New York have not yet determined upon a course of action to be pursued, and it has not been decided whether we will nominate another ticket or not. That will be settled, probably by the State Democratic Convention in August. I believe New York will be carried for McKinley by 100,000 to 150,000 majority. The State is overwhelmingly for sound money. I believe McKinley will sweep the whole country, too. Some of the Western states may roll up a silver vote, but the conservative sense of the majority will assert itself and prevail."

PITHY POINTS.

Happenings Throughout the Region Chronicled for Hasty Perusal.

The Nichter property, on West Coal street, is being repaired by a large gang of carpenters.

Pottsville Borough Council has taken a vacation, and will not meet again until September.

A free silver club has been organized in the First ward of Mahanoy City by the Democrats.

The employes of the Schuylkill Traction Company received their pay for first half of July yesterday.

The "Hookies," who are always on time when needed, responded promptly to the alarm of fire on Monday evening.

The counsel for Judge Dunn have filed objections to the filing of additional bills of particulars in the Lyon-Dunn contest.

Hazleton Italians are kicking because their priest has criticised their shabby clothing. He wants them to dress like Americans.

Because he snores heavily in his sleep, John Barry, of Shoppton, was arrested on a warrant charging him with disturbing the peace.

Rev. Williamson, pastor of the Presbyterian church, of Hazleton, has been requested to resign the pastorate by his congregation.

Philip Gable and James J. Powell have announced themselves as candidates for delegates to the county convention, from the Fourth ward.

Matthew Long, champion of the new county, has been nominated for the Legislature by the Democrats of the Fourth Legislative District.

E. J. Brennan, publisher of the McAdoo Tidings, will next week commence the publication of a daily paper which will be an out and out free silver sheet.

A number of young ladies of town are endeavoring to organize a trolley party for to-morrow evening, over the Schuylkill Traction Company's line.

Michael Welsh, aged 24 years, is confined to his home in Cole's Patch with an ugly wound in the calf of his left leg, accidentally inflicted by a bullet from a Flobert rifle.

The Pottsville Liederkranz will hold a summer night's festival at Pioppert's Park, Yorkville, this afternoon and evening. The park will be illuminated by electricity in the evening.

The truth, the whole truth and nothing but the truth. That's our motto; and we add leather, solid leather and nothing but leather. That's the way our shoes are built.

7-18-tf FACTORY SHOE STORE.

POTTSVILLE LETTER.

POTTSVILLE, July 22.

Alvin Bankus, of Rush township, paid on his '95 duplicate to-day.

A marriage license was issued to Frank Schultz, of Colorado, and Katie M. Johnson, of Lost Creek.

COMMITMENTS.

Squire Bensemen, of Yorkville, committed Stoved Erieg in default of $500 bail. He was charged by Harris Rabinsky with breaking into the latter's stable and stealing a set of harness.

Elizabeth Miles, of Pottsville, was committed by Squire J. J. Kembler in default of $300 bail, charged with being a drunken nuisance, on oath of Mary Ann Hoy.

Justice Heisler committed Charles J. Gentling, in default of $300 bail. He was charged with assault and battery on oath of Rose Gentling.

DEEDS RECORDED.

From Ernest Leuschner to Michael Stekinger, premises in Porter township.

From Samuel Bretz to Ellen L. Krebs, lot in Port Carbon.

From Hiram Brown to Philip J. Brown, lot in Reiner City.

From John Schrope, by executors, to Elias Undeklodfler, premises in Hegins township.

From Jane Stephens to George Lees, lot in Tamaqua.

From Robert Penman et. al., to Richard James Sneddon, premises in Shenandoah.

From Richard James Sneddon to Margaret Coyle, premises in Shenandoah.

From John Comey et. al., to Edward Coyle, premises in Shenandoah.

In the suit for damages of Walbridge vs. Schuylkill Electric Railway, which was heard before the arbitrators in No. 3 court room yesterday, damages to the amount of $8,000 were awarded to the plaintiff. The amount asked for was $25,000 because the boy's hands were cut off and one of the toes severed from the foot.

The slander suit of Thomas Briggs et. al. vs. Emma Houser, was heard before Arbitrators F. P. Leuschner, Harry Hause and S. B. Dougherty, at the office of James W. Ryan, Esq., and an award of $1 was granted the plaintiff. Defendant was obliged to pay all costs.

T. A. Barr, of Pine Grove, transacted business in town to-day.

Prof. Chandler, of Pine Grove schools, greeted friends in town to-day.

P. J. Coyle, of Shenandoah, attended to business at the court house.

Ho! For Atlantic City.

The first excursion of the season to Atlantic City via Philadelphia and Reading railroad will leave Shenandoah at 9.30 a. m. on Thursday, July 23rd, arriving in Philadelphia at 1.30 p. m., in time to catch express trains to the sea shore. Fare $3.50. For further information apply to ticket agents. Tickets good for 10 days. A parlor car will be attached to the train and accommodation therein can be secured July 22nd, on notice to the ticket agent.

Sales Talk

With Hood's Sarsaparilla, "Sales Talk," and show that this medicine has enjoyed public confidence and patronage to a greater extent than accorded any other proprietary medicine. This is simply because it possesses greater merit and produces greater cures than any other. It is not what we say, but what Hood's Sarsaparilla does, that tells the story. All advertisements of Hood's Sarsaparilla, like Hood's Sarsaparilla itself, are honest. We have never deceived the public, and this with its superlative medicinal merit, is why the people have abiding confidence in it, and buy

Hood's Sarsaparilla

Almost to the exclusion of all others. Try it. Prepared only by C. I. Hood & Co., Lowell, Mass.

Hood's Pills are the only pills to take with Hood's Sarsaparilla.

COTTOLENE. COTTOLENE. COTTOLENE. COTTOLENE.

She Saw It

in a grocer's window—

She Bought It!

She Tried It!

She Uses It!

Just a page from the every day history of

COTTOLENE

When a woman tries Cottolene for shortening or frying she never again uses lard. There is only one Cottolene—accept nothing else—begin its use to-day. Genuine is sold everywhere with trade-marks—"*Cottolene*" and *steer's head in cotton-plant wreath*—on every tin.

THE N. K. FAIRBANK COMPANY, Chicago. New York. Philadelphia. Pittsburgh.

PERSONAL.

John Lawson and Miss Maggie Davis visited friends at Mt. Carmel this afternoon.

Mrs. Simon Ramonat, of South Jardin street, left town this morning for a visit among Wilkesbarre and Plymouth acquaintances.

Miss Corinne Tempest returned home last evening after spending a few weeks with friends in Philadelphia.

Miss Annie Keithan and sister, Emma, of North Main street, have gone to Sunbury to spend a short vacation among acquaintances.

Mrs. Shoeby, of East Coal street, who had been enjoying the cool sea breezes at Atlantic City and the sights in Philadelphia for the past week, returned home last evening.

Mrs. Wesley and her daughter, Miss Mame, who were recuperating at Ocean Grove, returned home last evening.

Dr. Perry William Watson, medical examiner of the Prudential Life Insurance Company, of Newark, N. J., is in town looking after the interests of the company.

Miss Annie Monaghan returned home from Washington, D. C., last evening where she spent a short vacation among relatives.

Mr. and Mrs. Claude Keiper, of Washington, D. C., who were the guests of the former's parents, left this morning for Atlantic City, to spend a short vacation among friends.

Martin Farrell and family, of Norristown, are spending a few days at the old homestead in Centralia. Mrs. Farrell was the guest of Charles Kirlin to-day, both having been schoolmates in by-gone days.

Mrs. Oliver Smith and daughter, Lulu, of Hazleton, and Mrs. A. G. Briggs, of Bloomsburg, and granddaughter, Edna Briggs, of Bridgeville, Pa., are spending the day with the family of F. J. Portz. Mrs. Briggs is a sister of Mrs. F. J. Portz.

Mr. and Mrs. George Powick, of Wilmington, Del., are the guests of Mr. and Mrs. Henry Schaffer, on East Oak street.

Morris J. Loeb, one of Mahanoy City's prominent clothing men, spent a short time in town this afternoon.

Coming Event.

July 28.—Ice cream festival under the auspices of the Black Diamonds, in Robbins' opera house.

August 1.—Ice cream festival under the auspices of the Salvation Army in Robbins' opera house.

August 4.—Ice cream festival in the Calvary Baptist church, under the auspices of the Ladies' Aid Society.

August 13.—Ice cream festival under the auspices of the Welsh Baptist Sunday school in Robbins' opera house.

Aug. 14.—Ice cream festival in Robbins' opera house, under the auspices of the East End Young Americans.

August 15.—First annual picnic of the Defender Hose Company No. 3, at Columbia park.

Aug. 22.—Ice cream festival under the auspices of Shenandoah Valley Council No. 530, Jr. O. U. A. M., in Robbins' opera house.

Relief in Six Hours.

Distressing kidney and bladder diseases relieved in six hours by the "New Great South American Kidney Cure." This new remedy is a great surprise on account of its exceeding promptness in relieving pain in the bladder, kidneys, back and every part of the urinary passages in male or female. It relieves retention of water and pain in passing it almost immediately. If you want quick relief and cure this is your remedy. Sold by Shapiro's pharmacy, 107 South Main street.

Founders' Day at Cleveland.

CLEVELAND, July 22.—Cleveland and the western reserve were settled by the Connecticut Land company in 1796, and yesterday Senator Hawley, of Connecticut, arrived to deliver the historical address to-day, which is known as "Founders' day." Mayor Miles O. Preston and several councilmen of New Haven reached the city also. Governor Coffin and staff, of Connecticut, arrived this morning. Senator Hawley attended a reception at the home of Colonel William Edwards yesterday afternoon and took dinner and spent the evening with Major McKinley and Hon. M. A. Hanna, at Windermere.

When you want good roofing, plumbing gas fitting, or general tinsmithing done call on E. F. Gallagher 18 West Centre street Dealer in stoves. 1-tf

A DEATHBED MARRIAGE.

The Bridegroom Lived Only Eight Hours After the Ceremony.

NEW YORK, July 22.—Howard R. Benedict, the son of James H. Benedict, and a relative of E. C. Benedict, the banker, died last evening, eight hours after he had been married to Miss Margaret Lloyd, a society belle of Cincinnati, and daughter of Colonel Harlan Page Lloyd. The marriage was celebrated in Mr. Benedict's apartments in the club house of the Seventh Regiment Veterans' club, and it was there that the young man died. He was a member of the firm of Benedict Brothers, bankers and brokers. On July 1 he was stricken with typhoid fever. When it became known that Mr. Benedict's condition was critical Miss Lloyd, who was visiting friends in Washington, was telegraphed to. She reached this city yesterday, and went to the bedside of Mr. Benedict. The latter was sinking fast, and it was at his earnest request that the marriage ceremony was performed.

Mr. W. H. Smith, editor of The Argus, Benton, Pa., recommends a remedy for diarrhoea which he has used with magical effect. "Several weeks ago," he says, "I purchased a bottle of Chamberlain's Colic, Cholera and Diarrhoea Remedy, and after using less than one-third of the contents the results were magical—effecting an entire cure. I heartily and cheerfully recommend the remedy to all suffering from diarrhoea." This remedy is for sale by Gruhler Bros., Druggists.

NUGGETS OF NEWS

Mrs. Josephine Hoey, widow of the late John Hoey, of New York, died at her home near Long Branch yesterday, aged 74.

Joseph Wesley Harper, of the firm of Harper Brothers, New York publishers, died in that city last night, aged 66.

Secretary and Mrs. Carlisle and party, who have been on a brief vacation down Chesapeake bay, returned to Washington last evening.

A monument to John Brown, the abolitionist, was unveiled with appropriate exercises yesterday at the John Brown farm, Saranac Lake, N. Y.

Naylor's Opera House, at Terre Haute, Ind., built at a cost of $300,000, was completely destroyed by fire last night, and with it almost the entire block. Total loss, $400,000.

Condensed Testimony.

Chas. B. Hosel, Broker and Manufacturer's Agent, Columbus, Ohio, certifies that Dr. King's New Discovery has no equal as a Cough remedy. J. D. Brown, Prop. St. James Hotel, Ft. Wayne, Ind., testifies that he was cured of a Cough of two years standing, caused by La Grippe, by Dr. King's New Discovery. B. F. Merril, Baldwinsville, Mass., says that he has used and recommended it and never knew it to fail and would rather have it than any doctor, because it always cures. Mrs. Hemming, 222 E. 25th St., Chicago, always keeps it at hand and has no fear of Croup, because it instantly relieves. Free Trial Bottles at A. Wasley's Drug Store.

BRYAN'S RECEPTION IN OMAHA.

OMAHA, July 22.—Upon the occasion of his first visit to Omaha since his nomination Hon. W. J. Bryan was last evening tendered a magnificent ovation, entirely non-partisan in its tone and character. A large platform had been erected at Fifteenth and Douglas streets, decorated with bunting and streamers, and for over a block in each direction the street was densely packed from wall to wall, while the roofs and windows of adjoining buildings were filled with spectators. Mayor Broatch, Republican, delivered an address of welcome, and Mr. Bryan responded in a feeling address in which party politics was carefully avoided.

Did You Ever

Try Electric Bitters as a remedy for your troubles? If not, get a bottle now and get relief. This medicine has been found to be peculiarly adapted to the relief and cure of all Female Complaints, exerting a wonderful direct influence in giving strength and tone to the organs. If you have Loss of Appetite, Constipation, Headache, Fainting Spells, or are Nervous, Sleepless, Excitable, Melancholy or troubled with Dizzy Spells, Electric Bitters is the medicine you need. Health and strength are guaranteed by its use. Large bottles only fifty cents at A. Wasley's drug store.

REPUBLICAN CONVENTIONS.

The Call of County Chairman Payne. Delegate Representation.

TO THE REPUBLICAN VOTERS OF SCHUYLKILL COUNTY:

In accordance with the rules of the party, and by and with the advice and consent of the Executive Committee, I have the honor to notify you that the County Convention for the purpose of nominating candidates for the following offices, to wit: Member of Congress, Treasurer, Prothonotary, Clerk of the Court, Recorder, Register, two Commissioners, Director of the Poor, and two Auditors, and for the transaction of any other business that may be presented, will be held in Union Hall, Pottsville, Pa., Monday, August 24, 1896, at 10 o'clock a. m.

The Senatorial Convention for the purpose of nominating a candidate for State Senator for the Twenty-ninth Senatorial District, will be held in Union Hall, Pottsville, Pa., Tuesday, August 4, 1896, at 10 o'clock a. m.

The Legislative Conventions will be held as follows:

First District, in Robbins Opera House, Shenandoah, Pa., Wednesday, August 5, 1896, at 10 o'clock a. m.

Second District in Washington Hall, Ashland, Pa., Wednesday, August 5, 1896, at 2 o'clock p. m.

Third District at the U. S. Hotel, Tamaqua, Pa., Thursday, August 6, 1896, at 10 o'clock a. m.

Fourth District, in Centennial Hall, Pottsville, Pa., Tuesday, August 4, 1896, immediately upon the adjournment of the Senatorial convention.

The Republican voters of the county will assemble in their respective election districts on Saturday, August 1, 1896, between the hours of 3 and 7 p. m., and vote for one member of the Standing Committee and one alternate, and for as many delegates and alternates to the County, Senatorial and Legislative convention as said respective districts are entitled to under the rules, one delegate for less than thirty-five votes cast for the highest office at the last State election, and two delegates for thirty-five votes or over 50 cast.

The election of committeemen and delegates, and their alternates, from the several districts, will be held at the same place at which delegates were chosen last year, except in the following districts, where changes are ordered: Northwest Butler, (divided), the delegate for the Lavelle district shall be voted for at the same place where the delegate election of 1895 was held; for the Locust Dale division, the delegates shall be voted for at the public house of Charles Neiman; Cressona, South ward, the primary election shall be held at the public house of John Heidenwag.

Pottsville, Fifth ward, (divided), the primary election for the First Division shall be held at the same place where the primary election was held in 1895; for the Second district, at the public house of Chas. J. Schearer.

BURD. W. PAYNE,
Chairman.

Pottsville, Pa., July 18, 1896.

LOST IN A CAVE.

ENGLISH, Ind., July 22.—A party of excursionists has been lost two days in Sulphur cave, near here. Among those known to be missing are Charles Strother, E. R. Role and sister Rose, of St. Louis; Ed. L. Grace, of Porter county, Ind.; F. X. Francis, Patrick Breen and George Murphy, of Campbell county, Ky. Besides those whose names are on the hotel register there are supposed to be fifteen or twenty persons from the surrounding country. The party entered the cave on Sunday and undertook an independent course, without a guide, so far as known.

Serious Uprisings in Formosa.

LONDON, July 22.—A Singapore dispatch to The Times says that native uprisings are reported from the Island of Formosa, and the Japanese there are said to be hard pressed. A missionary in Formosa who wrote recently to the London Times alleged that the Japanese were exterminating the Formosans, burning their villages and killing by wholesale. The above dispatch indicates what may prove a serious revolt against the newly imposed Japanese rule.

Bucklen's Arnica Salve.

The best salve in the world for cuts, bruises, sores, ulcers, salt rheum, fever sores, tetter, chapped hands, chilblains, corns, and all skin eruptions, and positively cures piles, or no pay required. It is guaranteed to give perfect satisfaction or money refunded. Price 25 cents per box. For sale by A. Wasley.

POLITICAL CARDS.

FOR CONGRESS,
HORACE E. DENGLER,
Of Shenandoah.
Subject to Republican rules.

FOR COUNTY TREASURER,
ELIAS DAVIS,
Of Broad Mountain.
Subject to Republican rules.

FOR CLERK OF THE COURTS,
PHIL. J. CONNELL,
Of Girardville.
Subject to Democratic rules.

FOR COUNTY COMMISSIONER,
FRANK RENTZ,
Of Ashland.
Subject to Republican rules.

FOR RECORDER,
EMANUEL JENKYN,
Of Joliett, Porter Township.
Subject to Republican rules.

FOR COUNTY COMMISSIONER,
CHAS. F. ALLEN,
Of Tamaqua.
Subject to Republican Rules.

FOR CLERK OF THE COURTS,
JOHN T. SHOENER,
Of Orwigsburg.
Subject to Republican rules.

P. J. CANFIELD,

Agent for

Shenandoah and Vicinity

--For--

BARBEY'S

Beer and Porter

Try

Barbey's Bohemian Beer.

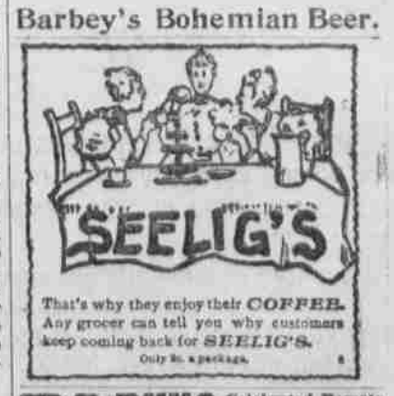

That's why they enjoy their COFFEE. Any grocer can tell you why customers keep coming back for SEELIG'S. Only 5c. a package.

DR. DIX'S Celebrated Female Powders never fail. 1000 Ladies believe them safe and sure (after failing with Tansy and Pennyroyal Pills and other like remedies). Always buy the best and avoid disappointment. Guaranteed superior to all others. Positively the best in the market. A No. 1. Particulars, 4 cts. Dr. S. D. Dix, Beck Bay, Boston, Mass.

For sale at Povins's drug store, 28 East Centre street.