EVENING HERALD

ESTABLISHED 1870.

Published every Evening, Except Sunday, at

8 SOUTH JARDIN STREET, NEAR CENTRE.

The Herald is delivered in Shenandoah and the surrounding towns for six cents a week, payable to the carriers. By mail $3.00 a year, or 25 cents a month, payable in advance. Advertisements charged according to space and position. The publishers reserve the right to change the position of advertisements whenever the publication of news demands it. The right is reserved to reject any advertisement, whether paid for or not, that the publishers may deem improper. Advertising rates made known upon application.

Entered at the postoffice at Shenandoah, Pa., as second class mail matter.

TELEPHONE CONNECTION.

Evening Herald

WEDNESDAY, JUNE 24, 1896.

REPUBLICAN NATIONAL TICKET.

FOR PRESIDENT,

WILLIAM M'KINLEY,

Of Ohio.

FOR VICE PRESIDENT,

GARRET A. HOBART,

Of New Jersey.

REPUBLICAN STATE TICKET.

FOR CONGRESSMAN-AT-LARGE,

GALUSHA A. GROW,

Of Susquehanna.

SAMUEL A. DAVENPORT,

Of Erie

THIS year's Fourth of July novelty is a dynamite bomb so called. It is warranted to make more noise and blow the fingers off more boys than a dozen toy pistols.

A GLANCE at the names of those who are prominent in the movement for the ratification meeting to be held in Pottsville on Friday evening, causes a smile; yes, even a white horse would laugh.

W. JOHN WHITEHOUSE, he who startled the people of Schuylkill county by a threatened investigation of the Almshouse and which has so far failed to materialize, has been again admitted to the Republican fold, judging from the names of those who appear to be leading spirits in Friday night's ratification meeting at the county seat.

IN an interview in Pittsburg, Senator Quay is reported as having said that with a free silver platform the Democrats might be able to carry Schuylkill, Luzerne and Lackawanna counties, but he had no fear that Pennsylvania would fail to roll up a big Republican majority. So far as Schuylkill is concerned much depends upon the character of the nominees on the county ticket. The counties mentioned are Congressional districts in themselves, and it may have been this that caused Mr. Brumm to state in an interview that several silver Congressmen will be elected from Pennsylvania.

IT seems, says the New York Sun, that those two glorious leaders of the Hog Combine, the Hon. Christopher Magee, of Pittsburg, and the Hon. David Martin, of Philadelphia, are still alive and kicking, and that they have succeeded in returning from St. Louis to Pennsylvania, where they are once more raising the war cry against the Hon. Matthew Stanley Quay, who gave them so artistic and finely executed a licking a little while ago. But some men are hard to satisfy, and of these some are these two. They howl for more combat with Mr. Quay. They depend upon the Hon. Marcus Arcus Hanna to boost them forward in the ranks of war. That chief of the Western Preserve is probably aware that he has a considerable job on hand already without accepting any proposals for new labors. Mr. Martin and Mr. Magee are liable to continue to squirm under the iron heel and toe of the Sage of Beaver unless they make peace with him and become his more or less trusty henchmen. He is an irritating man to fight.

SOMEWHERE there is a legend that June, the month of roses, is also the month of weddings. Or, perhaps, it is more than a legend. It may be an accepted and an axiomatic law. However, the unromantic types that print the news from the department whence marriage licenses issue, bears out the legend or the law, and, regardless of which it is, it is ably verified. June is, as facts show, the month of brides. The Pittsburg Times reasons that it cannot be because of any influence that June exerts, for the wedding day appointed for June is determined, as a rule, some weeks beforehand, so that the momentous affairs like the trousseau and the list of invited guests may be prepared with due circumspection, the bridesmaids chosen, the plans arranged and time permitted the guests to select the proper presents to grace the event. But whether it is spring that is responsible, or what, the world of society is singing the praises of the June bride throughout Schuylkill county.

That

Tired Feeling

Makes you seem "all broken up," without life, ambition, energy or appetite. It is often the forerunner of serious illness, or the accompaniment of nervous troubles. It is a positive proof of thin, weak, impure blood; for, if the blood is rich, red, vitalized and vigorous, it imparts life and energy to every nerve, organ and tissue of the body. The necessity of taking Hood's Sarsaparilla for that tired feeling is therefore apparent to every one, and the good it will do you is equally beyond question. Remember

Hood's

Sarsaparilla

Is the best—in fact the One True Blood Purifier.

Hood's Pills cure liver ills, easy to take, easy to operate. 25 cents.

NINE YEARS OLD.

The Knights of Pythias and Their Friends Celebrate the Event.

Robbins' opera house was well filled last evening by the members of Genl. Harrison Lodge, No. 231, Knights of Pythias, and their friends, in celebration of the ninth anniversary of the organization. The decorations were on an elaborate scale and everything possible was done for the comfort of those present.

Supt. Thomas Baird was chairman, and he performed the duties of the position in an able manner. After singing Rev. John Moore, of the P. M. church, offered prayer. The reverend gentleman then related the story of Damon and Pythias with dramatic effect and was heartily applauded. It was of especial interest to the members of the order. John D. Jenkins followed with a vocal solo and Lewis Lehr gave a recitation in his usual effective manner.

The Tempest Brothers favored the audience with a duett and Harry Tempest and William Jones and sisters also rendered vocal selections. Miss Tregembo's recitation was followed by Harry Reese with a vocal solo. The instrumental duett by E. L. Jones and brother was well received as was also the specialties by Shore and Connelly. After a recitation by John H. Danks and a trio by Joseph Jones and sisters, the Scanlan Brothers brought forth much applause by their specialties.

The violin duett by Kennelly and sister, song and dance by Mr. Connell, declamation by Miss Kennelly and a vocal solo by Miss Mary Jones closed the evening's program. The members of the order were heartly congratulated upon the success of the entertainment, and for which the members of the committee, Messrs. S. Tregembo, O. D. Gohn, Charles Derr, Evan L. Jones and James O. Sampsel, having the affair in charge, are entitled to much credit.

"Last summer while attending court at Uniontown," says D. B. Patton, a prominent druggist of Fayette City, Pa., "three witnesses were suffering from diarrhoea. I gave each a dose of Chamberlain's Colic, Cholera and Diarrhoea Remedy and it gave immediate relief. On the way home one of my neighbors was taken with a severe cramp in the stomach and was suffering with intense pains. I gave him a dose of this remedy and within five minutes the pains had ceased. The remedy is a favorite here. I know of many who are never without it. I always take it with me when going away from home." For sale by Gruhler Bros., druggists.

The Lyon-Dunn Contest.

The Lyon-Dunn judicial contest count met yesterday, and much time was occupied and little work done. Nick Brownmiller and ex-Clerk of the Courts John J. Toole were appointed to collect all the ballot boxes, and Prothonotary Deegan was made the custodian for their safe keeping. The court stated that Brownmiller and Toole were to do their work together, in each other's company, and explained that certain ballot boxes are wanted by July 1st, and were to perform the work with the least possible delay. Squire J. A. Toomey, of town, related to court how his office was entered on the night of the 20th of May by some person or persons who tampered with the boxes and how he found the ballots strewn over the floor. He said the lock of the office door had not been tampered with, and named four persons who had keys to his office, two of them being Constable Matt. Gibbon and Special Officer Anthony Alex. The witness was admonished by the court to have the boxes in a place where he would have them under his sole supervision. The court will meet on Wednesday, July 1st, when the examination of witnesses will begin.

Free Pills.

Send your address to H. E. Bucklen & Co., Chicago, and get a free sample box of Dr. King's New Life Pills. A trial will convince you of their merits. These pills are easy in action and are particularly effective in the cure of Constipation and Sick Headache. For Malaria and Liver troubles they have been proved invaluable. They are guaranteed to be purely vegetable. They do not weaken by their action, but by giving tone to stomach and bowels greatly invigorate the system. Regular size 25c per box. Sold by A. Wasley, druggist.

Township Teachers Elected.

The School Directors of East Mahanoy township held an election of teachers Monday evening. There were sixty-three applicants examined by Supt. Nooman, and of that number thirty-three passed and thirty were rejected. There are twenty-eight new applicants. The following teachers were elected: Advanced schools, Daniel F. Gulnan; Laura A. Swartz, Mary E. Whalen, Agnes Stein, Lizzie C. Neary, John J. Reilly, Mary V. Downey, Lizzie Hardiman, Kate Jennings, Mary J. Terrill, Theresa Coakley, M. A. Ryan, Mary C. Tahaney, Margaret Thomas, Mary Boyce, Bella Friel, Wm. F. Brennan, Maud Tansey, John O. Adamson, Kate Dowling, Julia Dolphin, Mary Corrigan, Thomas Whitaker, J. L. Downey, Rose Dowling, Esther Broughall, Mary S. Corcoran, Minnie M. Knapp, Lizzie V. Donahue, Margaret Coughlin, Nora C. German and William Winter. Salaries will be the same as last year ranging from $40 to $55, and the schools will open on the first Monday of September. The following teachers failed of re-appointment: Misses Haughney and Burns, of Mahanoy City; Miss McDonigal, of Shenandoah, and Misses Clancy, Butler, Sneck and Coyne, of the township.

Bon Ami.

A "Good Friend" is in town, being personally introduced to each housekeeper for the purpose of offering assistance during housecleaning time, and all times thereafter. At least, that is the way the proprietors of Bon Ami, the new cleaning and polishing article, put it. Bon Ami is a modern improvement in the list of household necessities, doing the work of a soap powder, scouring soap and metal polish combined. It will clean anything cleanable or polish anything that can be polished. It is used by making a lather which is applied to the surface to be cleaned. Being made of the best and finest material it is so constituted that while it is too fine to scratch, it is coarse enough to clean—in fact—if it were coarser like other cleaners, it would not only remove dirt and tarnish, but would gradually and surely wear out the article cleaned. Those who are familiar with Bon Ami speak so highly of it that we can only suggest you try the sample left with you and prove what they say. Your grocer will keep it.

Don't be Without Buttons

On your shoes. The Factory Shoe Store has the best fastener in town and will fasten them on free of charge, whether your shoes were bought of us or not.

6-5-tf J. A. MOYER, MGR.

Mahanoy City Teachers.

At an election of teachers in the Mahanoy City schools, held Monday evening, all the old teachers were re-elected. Two vacancies were filled by the election of Miss Mary Moll and Miss Edna Reed. An election for Principal of the High school, made vacant by the selection of Prof Ehrhart as Superintendent, will take place on July 29th. The suggestion of Supt. Ehrhart that the Board adopt a course of vocal culture, similar to that in town, was favorably received.

YESTERDAY'S BASE BALL GAMES.

National League.

At Philadelphia—Baltimore, 8; Philadelphia, 2. At Boston—Boston, 9; Brooklyn, 3. At New York—New York, 6; Washington, 5. At Chicago—Chicago, 7; Cincinnati, 5. At Cleveland—Cleveland, 6; Pittsburg, 5.

Eastern League.

At Buffalo—Scranton, 13; Buffalo, 6. At Rochester—Springfield, 12; Rochester, 3. At Syracuse—Providence, 10; Syracuse, 5. At Toronto—Wilkesbarre, 16; Toronto, 10.

Atlantic League.

At Paterson—First game: Paterson, 11; New Haven, 10. Second game: Paterson, 5; New Haven, 4. At Hartford—Wilmington, 12; Hartford, 1.

Pennsylvania State League.

At Lancaster—Lancaster, 8; Reading, 4. At Pottsville—First game: Athletics, 8; Pottsville, 5. Second game: Pottsville, 16; Athletics, 5.

Princeton Defeats Yale.

At New Haven—Princeton, 4; Yale, 3. At Cambridge—Harvard, 2; Pennsylvania, 0.

Platt Speaks for McKinley.

NEW YORK, June 24.—The first big gun of the Republican campaign in this city was fired at Carnegie Music hall last evening. The meeting was held under the auspices of the Republican county committee, and Thomas C. Platt broke a time honored custom by making a speech. He was loudly applauded when he said: "The Republicans of New York are united in behalf of the candidates that were nominated and the platform that was adopted at St. Louis. I hope they will be no less united in all matters that affect the welfare of their party and the honor of their state. I am always ready to set the example of cheerful acquiescence in the will of the majority."

Grip-Colds-Headache.

Why suffer with Coughs, Colds and La Grippe when Laxative Bromo Quinine will cure you in one day. Put up in tablets convenient for taking. Guaranteed to cure, or money refunded. Price, 25 cents. For sale by Kirlin's Pharmacy.

Anthracite Coal Prices.

No formal notices of the advance in wholesale anthracite coal prices to be made July 1 have yet been sent out, but such action will soon be taken. The latest information is that the 25 cents per ton increase will also be made to the west. The output for July will be larger than the estimate for the present month by about 500,000 tons, which is regarded as very conservative. The present gross prices free on board at tidewater are: Stove, $4; grate, $3.50; egg and chestnut, $3.75. The July gross prices will be: Stove, $4.25; grate, $3.75; egg and chestnut, $4. The new circular shows advances over the actual figures secured in July last year of from 25 cents to $1.50 per ton.

Will Not Perform Miracles But It Will Cure.

DR. MILES' RESTORATIVE NERVINE cures nervous prostration. Not miraculously, but scientifically, by first removing the germs of disease, and then supplying healthy nerve food, increasing the appetite, helping digestion and strengthening the entire system. Desperate cases require prolonged treatment as shown by that of Mrs. M. B. Reed, of Delta, Iowa, who writes: "As the result of a lightning stroke, the physicians said I had a light stroke of paralysis, my limbs would all draw up. I would have throbbings in my chest that seemed unendurable. For three months I could not sleep and for three weeks did not close my eyes. I prayed for sleep, and felt that if relief did not come I would be dead or insane. I took Dr. Miles' Restorative Nervine and the second night slept two hours and from that time on my health improved; slowly at first, but steadily and surely. I took in all 40 bottles, and I cannot express how grateful I am, for I am now perfectly well, and have taken no medicine for over four months." Dr. Miles' Nervine is sold by druggists on guarantee that first bottle benefits or money refunded.

Dr. Miles' Nervine Restores Health.....

Book on heart and nerves free. Dr. Miles Medical Co., Elkhart, Ind.

SHERIFF'S SALE OF REAL ESTATE.

By virtue of sundry writs of fieri facias, venditioni exponas and levari facias, issued out of the Court of Common Pleas of Schuylkill County, and to me directed, will be exposed to public sale or outcry, on

FRIDAY, THE 3rd DAY OF JULY A. D., 1896,

At 10 o'clock in the forenoon, at the Court House, in the Borough of Pottsville, Schuylkill County, Pennsylvania, the following described real estate, to wit:

No. 1.

No. 1. All that certain lot or parcel of ground situate in North Union township, Schuylkill county, bounded and described as follows, to wit: Beginning at a post and stone corner, a southeast corner of Bantel and Company, late Samuel Heffner in right of George Reaver, and by the same south 75 degrees west 46 3-10 perches to a stone near the Catawissa Railroad, thence along the said railroad by the land last mentioned north 75 degrees east 22 perches to stones and north 81 degrees east 26 5-10 perches to a large mountain stone, thence by land of Jacob Lindemuth north 14¾ degrees west 37 perches to the place of beginning, containing 10 acres and 57 perches with the appurtenances consisting of a two-story frame dwelling house with stone basement and frame summer kitchen attached, a log stable and frame out buildings.

No. 2. All that certain lot or piece of ground situate in North Union township, Schuylkill county, bounded and described as follows, to wit: Beginning at the culvert on Sandy Run Creek on the Philadelphia and Reading Railroad, formerly the Catawissa Railroad, thence north 31¼ degrees east 71 perches to a post, thence north 19¼ degrees east 41 perches to a stone, thence south 88 degrees east 12 4-10 perches to a post, thence north 23¼ degrees 9 perches to a post, thence 42½ degrees east 12¼ perches to an oak stump, thence north 23¼ degrees east 18 perches to a post, thence north 34 2-10 degrees east 16 3-10 perches to a post, thence north 12 degrees west 48 7-10 perches to a stone, on line of said railroad, thence south 85 degrees west 32½ perches to a chestnut sapling, thence south 53¼ degrees west 25 4-10 perches to a white pine tree, thence south 31¾ degrees west 190 perches to the place of beginning, containing 40 acres and 154 perches strict measure with the appurtenances consisting of a two-and-a-half-story frame dwelling with a one-story frame kitchen attached, a frame barn and stable, a frame dynamite mill with tubs, and machinery, a water wheel, a frame chicken pen, frame smoke house, a frame out-buildings, a frame mixing building, with tubs, etc., a frame tamping house, a frame store house, a two-story log house, a frame shell factory, a frame box factory, a frame soda house, frame boiler and engine house with upright boiler and engine and a one-story frame building, and a railroad siding, as the property of WILLIAM J. SMITH, trading as the NATIONAL DYNAMITE AND POWDER COMPANY.

No. 2.

All that certain lot or piece of ground situate in the borough of Schuylkill Haven, Schuylkill county, Pennsylvania, bounded in front by Peter street, in the rear by a ten feet wide alley, southwardly by a ten feet wide alley, and northwardly by lot number 26; containing in width 20 feet, and in length from said Peter street to the 10 feet wide alley about 130 feet; being the lot marked on Hubley's division of lots with number 25; with the appurtenances consisting of a 2-story frame dwelling house; as the property of ST. PETER'S EVANGELICAL CHURCH, OF SCHUYLKILL HAVEN, PENNSYLVANIA.

No. 3.

All those two certain contiguous lots or pieces of land in the Morris and Fisher addition to the borough of Tremont, Schuylkill county, number 31 and 33. Lot number 31, bounded on the north by Main street, on the east by lot number 29, on the south by Poplar street and on the west by lot number 33; the said lot being 40 feet in front on Main street and extending that width in depth to Poplar street; and lot number 33 is bounded on the north by Main street, on the east by lot number 31, on the south by Poplar street, on the west by lot number 35, the said lot number 35 being the property of George Kleibenstein; the said lot being 40 feet in front on Main street and extending that width in depth to Poplar street; with the appurtenances consisting of a two and one-half-story frame dwelling house, with a one-story frame kitchen attached and a one-story frame out-kitchen, a two-story frame tannery and bark house and two frame out-houses; as the property of MARY C. COCKILL and EZRA COCKILL.

No. 4.

All that certain lot or piece of ground situate in the borough of Ashland, Schuylkill county, bounded northwardly by Race street, eastwardly by Eighteenth street, southwardly by Arch street and westwardly by land of Philadelphia and Reading Coal and Iron Company, containing in width twenty-five feet and in depth one hundred feet; with the appurtenances consisting of a two story frame dwelling house with a two-story frame back building attached, a frame stable, a frame coal house and frame out-buildings; as the property of WILLIAM LOVELL and ANN his wife, in right of said wife.

No. 5.

All that certain lot or piece of ground situate in the borough of Ashland, Schuylkill county, bounded northwardly by Walnut street, eastwardly by lot of Christ. Budwash, southwardly by Spruce street and westwardly by lot of Mary Metzger, and being lot marked on the lithographic map or plan of said borough with the number 278, section 72, containing in width twenty-five feet and in depth one hundred and twenty-five feet; with the appurtenances consisting of a block of two two-story frame dwelling houses with stone basement with two one-story frame back buildings attached, a frame coal house and frame out-buildings; as the property of SEBASTIAN BELLAR.

No. 6.

All that certain lot or piece of ground situate in the borough of Port Carbon, Schuylkill county, bounded and described as follows, to wit: Beginning on Coal street on a corner of a lot of the estate of Lewis Heebner, deceased, thence north twenty-two feet four inches, more or less, to line marked out on lot of estate of UriahGanes, deceased, thence east along said lot one hundred and forty-two feet, more or less, to a post adjoining other land of estate of said Uriah Ganes, thence south twenty-two feet two inches, more or less, to line of lot of estate of Robert Thomas, deceased, thence west along said lot, a twenty feet wide alley, lot of Leonard Mertz and also lot of estate of Lewis Heebner, deceased, to Coal street the place of beginning, containing in front on Coal street twenty-two feet four inches, more or less, and extending back in length or depth one hundred and forty-two feet, more or less; with the appurtenances consisting of a two-story frame store and dwelling house, a frame baker shop and a frame stable; as the property of GEORGE T. GWINNER.

No. 7.

All the surface or right of soil of all that certain lot of land situate, lying and being in the township of Kline, Schuylkill county, bounded and described as follows: Beginning at a stake at the northeastern intersection of Centre and First streets, thence along said First street north four and three-fourths degrees west fifty feet to a stake, thence north eighty-five and one-fourth degrees east one hundred and fifty feet to a stake on an alley twenty feet wide, thence along said alley south four and three-fourths degrees east fifty feet to a stake at the intersection with Centre street, thence along said Centre street south eighty-five and one-fourth degrees west one hundred and fifty feet to the place of beginning; bounded on the north by lot numbered five, on the east by an alley twenty feet wide, on the south by Centre street and on the west by First street, containing seven thousand five hundred square feet of land, and being lot numbered six in block "A" on the plot of lots laid out in the said township by the Lehigh and Wilkesbarre Coal Company; with the appurtenances consisting of a two-story frame dwelling house; as the property of WILLIAM MALZUCA.

No. 8.

All those certain lots or pieces of ground situate on Peacock street in the borough of Pottsville, Schuylkill county, bounded and described as follows: On the east by a twenty-two feet wide street, on the south by Peacock street, on the west by lot marked 145 on the map or plan of the Norwegian addition to the borough of Pottsville and on the north by Norwegian creek; being lots or parts of lots marked with the numbers 146 and 147 on the aforesaid plan or drafts; containing in front on said Peacock street one hundred and sixteen feet and in depth about one hundred and nine feet; with the appurtenances consisting of a two-story brick and frame slaughter house and ice manufacturing building with upright engine, boiler and connections, pulleys, shafting, belts, &c., two boiler pumps, two ice machine pumps, distilling cylinder, meat cutter, meat mixer, sausage stuffer, vats, lard cooler, elevator, Diamond drill pump, and all other machinery and fixtures erected thereon or connected therewith, a frame cattle shed, a frame wagon shed and storeroom, a frame smoke house, a double brick smoke house and frame coal shed; as the property of G. A. DOERFLINGER.

No. 9.

All that certain lot or piece of ground situate in the borough of Pottsville, Schuylkill county, bounded westwardly or front by Centre street, northwardly by property belonging to Frank Carter and Joseph DeFrehn, eastwardly by South Coal street and southwardly by lot of Mary C. Wynkoop, containing in width twenty feet and in depth one hundred and twenty feet five inches; with the appurtenances consisting of a three-story brick dwelling house with a three-story brick back building attached; as the property of JOHN A. SULLIVAN with notice to WILLIAM WILHELM and C. E. WILHELM, terre tenants.

No. 10.

All that certain lot or piece of ground situate on the southeast corner of Eighth and Norwegian streets in the borough of Pottsville, Schuylkill county, bounded and described as follows, to wit: Northwardly or in front by said Norwegian street, eastwardly by property of Abner S. Keiser, southwardly by a three feet passage way or alley and westwardly by said Eighth street; being part of lot number fifteen in Pott and Patterson's addition to Pottsville and being the same premises now marked and known as No. 725 West Norwegian street, in said borough; containing fifteen feet in front or width on said Norwegian street and extending of that width in length or depth sixty-seven feet; with the appurtenances consisting of a three-story brick dwelling house with a two-story brick back building and a one-story frame kitchen attached; as the property of GEORGE WAGNER.

No. 11.

All that certain tract of land, situate on the east side of a public road leading from Tamaqua to Hazleton, in Rush township, Schuylkill county, bounded and described as follows, to wit: Beginning at a stone corner on the east side of said public road and at the distance of one hundred (100) feet, north from the centre of the track of the Nesquehoning Valley Railroad; thence south along said railroad track, south eighty-one (81) degrees, east one hundred and sixty-seven (167) perches, to a point in line of land of August Raabe's thence along said Raabe's land north sixty-three (63) degrees, east one hundred and fifteen (115) perches to stones; thence south twenty-two and one-half (22½) degrees east eleven (11) perches, to stones; thence along lands of John Erbe, north fifteen (15) degrees, east one hundred and two (102) perches to a chestnut oak; thence along other lands of the said James Taggart, deceased, and including in that part, described in the order and request of sale, as number five, south eighty-nine (89) degrees west one hundred and eighty-seven (187) perches to stones; thence north eighty-one degrees west forty perches to stones; thence north eighty-four (84) degrees, west eighty-four (84) perches, to a stone corner in the public road leading from Tamaqua to Hazleton; thence in a southerly direction along said public road, thirty-two and one-half (32½) perches to stones, corner of land of Josiah Fraehel, thence north eighty-eight (88) degrees, east twelve and one-half (12½) perches, thence south seven (7) degrees west fifteen perches, thence south eighty-eight degrees west twelve and one-half perches to a stone corner on the public road leading from Tamaqua to Hazleton, thence in a southerly direction along said public road, eighty-two (82) perches to the place of beginning, containing two hundred and twenty-three (223) acres and forty-nine (49) perches, strict measure.

Also: All that certain tract of land, situate on the west side of a public road, leading from Tamaqua to Hazleton, in Rush township, Schuylkill county, bounded and described as follows, to wit: Beginning at a post and stone corner on the west side of said public road and at a distance of one hundred (100) feet north from the centre of the track of the Nesquehoning Valley Railroad; thence north along the said railroad eighty-one (81) degrees west seventy-two (72) perches to stones, thence south nine (9) degrees, east three (3) perches to a stone corner at a distance of fifty (50) feet from the centre of the Nesquehoning Valley Railroad track; thence along the said railroad north eighty-one (81) degrees west sixty-one and one-half (61½) perches to stones, in line of lands of Welsh and others; thence along said Welsh's land north ten (10) degrees, east twenty-five (25) perches to stones; thence along the same north eighty-one (81) degrees, west twenty-six (26) perches to stones in line of lands of H. A. Weidy & Co., thence along the said lands of Weidy & Co. north ten (10) degrees, east one hundred and fifty-five perches to stones; thence east sixty-six (66) perches to public road leading from Tamaqua to Hazleton; thence along said public road in a southerly direction, two hundred and twenty-four (224) perches to the place of beginning, containing one hundred and forty-two (142) acres and thirty-three (33) perches, strict measure, together with the appurtenances consisting of one two-story frame dwelling house, frame carriage house, one frame 1½-story dwelling house, frame chicken house, pig sty and corn crib, &c.; as the property of HANNAH HALSEY, with notice to terre tenants.

No. 12.

All that certain lot or piece of ground situate on the north side of Pine street, in the village of Nelson City, in East Union Township, Schuylkill county; containing in front on said Pine street thirty-two feet and extending back of that width at right angles therewith one hundred and thirty feet to Cranberry alley; being lot No. 2 in Block 26 on the map or plan of said Nelson City as constructed by H. S. Beyer in May, 1889; bounded as follows: north by Cranberry alley, east by lot No. 3, south by Pine street and west by lot No. 1; with the appurtenances consisting of a two and one half story frame dwelling house, a frame stable and frame out-buildings; as the property of AMANDA JANE CAREY.

No. 13.

All that certain lot or piece of ground situate in North Union Township, Schuylkill county, bounded and described as follows: northwardly by right of way of the Philadelphia and Reading Railroad, Union siding, eastwardly by land of ——— Lindermuth, on the south by lands of Hartman, and on the west by right of way of the Philadelphia and Reading; containing one acre of land, more or less, and having erected thereon buildings necessary for the manufacture of powder, dynamite and nitro glycerine; as the property of WILLIAM J. SMITH, trading as the NATIONAL DYNAMITE AND POWDER COMPANY.

No. 14.

All those certain two lots or pieces of ground situate in the Borough of Pottsville, Schuylkill County, marked numbers 30 and 31, on the plan of A. S. Faust's addition to said borough, bounded on the north by Main street, on the east by lot number 29, on the south by reserved land of A. S. Faust, and on the west by lot number 32; containing in front 40 feet and in depth of that width 120 feet; as the property of GEORGE C. ARBOGAST.

No. 15.

All that certain lot or piece of ground situate on the south side of Parker street in the Borough of Girardville, Schuylkill County; being lot number two in block number 23 on the map or plan of the Preston Coal and Improvement Company addition to the said borough of Girardville; containing fifty feet, more or less, in front or width on Parker street and extending of that width at right angles therewith in length or depth one hundred and fifty feet, more or less; bounded eastwardly by lot number one, southwardly and westwardly by other land of the party of the first part, and northwardly by Parker street, aforesaid; being the same premises which the Preston Coal and Improvement Company, by deed dated the 8th day of February A. D., 1881, granted and conveyed to party hereto; with the appurtenances consisting of a two story frame dwelling house with a two story frame back building and a one story frame summer kitchen attached, a frame coal house and frame out-buildings; as the property of CATHARINE RYAN and ANDREW RYAN.

No. 16.

All that certain lot or piece of ground situate in the Borough of Ashland, Schuylkill County, bounded northwardly by Brock street, eastwardly by lot of Peter Cress, southwardly by Oak street and westwardly by lot of George Morgan, containing in width twenty-five feet and in depth one hundred and forty feet, more or less; with the appurtenances consisting of a block of two two and a half story frame dwelling houses with two one-story frame back buildings attached, a frame stable, frame coal houses and frame out-buildings; as the property of THEODORE WEWER, or WEAVER.

No. 17.

All that certain lot or piece of ground situate on the north side of Pine street in the village of Nelson City, in East Union township, Schuylkill County; containing in front on said Pine street forty-eight feet and extending back of that width at right angles therewith one hundred and thirty feet to Cranberry alley, being lot number eight and west half of lot number nine in block twenty-two on map or plan of said Nelson City as constructed by H. S. Berger in May, 1889; bounded as follows: northwardly by Cranberry alley, east by half of lot number nine, south by Pine street and west by lot number seven; with the appurtenances consisting of a two story frame dwelling house with a one story frame back building attached, a frame stable, frame chicken pen, and frame out buildings; as the property of JOSEPH RAPKO.

No. 18.

No. 1. All that certain tract or piece of land situate in Brandonville, East Union township, Schuylkill County; adjoining lands of Henry Miller, Nelson Brandon, Silas Hoffnagle and others, containing ninety-two acres, more or less; with the appurtenances consisting of a two and a half story frame dwelling house with a one and one-half story back building attached, a frame bank barn, a frame wagon shed, frame corn crib, frame pig stable, frame chicken house, frame coal shed and frame outbuildings.

No. 2. All that certain lot or piece of ground situate in the Borough of Mahanoy City, Schuylkill County; bounded on the north by lot of Mary Herb, on the east by Catawissa street, on the south by Maple street and on the west by McKinley alley, containing in front on said Catawissa street twenty-five feet and extending of that width in length or depth one hundred and five feet, more or less; with the appurtenances consisting of a block of two two-and-a-half story frame cottage dwelling houses with two two-story frame back buildings attached, a frame stable and shed, frame chicken house, frame coal house and frame out-buildings; as the property of WILLIAM M. EVANS and MARY JANE EVANS.

No. 19.

Levied June 13th, 1895, on all the right, title and interest of Louisa Youngfleisch, of in and to all that certain lot or piece of ground situate in the Borough of Minersville, Schuylkill County, Pennsylvania, bounded and described as follows: On the north by Carbon street, on the east by land of the estate of Thomas Cooch, deceased, on the south by land of Mrs. John Sutton, and on the west by land of Catherine Sheeder, containing in width sixty feet more or less and in depth sixty feet more or less, with the appurtenances consisting of a two-and-one-half story frame dwelling house, a frame summer kitchen and frame out-buildings; as the property of LOUISA YOUNGFLEISCH.

No. 20.

All those two certain lots or pieces of ground, described as follows: First, All that certain lot or piece of ground situate on the southwest corner of Sunbury and Fifth streets in the Borough of Minersville, Schuylkill County, containing in front on Sunbury street fifty feet and in depth one hundred and fifty feet to a twenty feet wide street; with the appurtenances consisting of a three story stone tavern, store and dwelling house, a block of four two-story frame dwelling houses with stone basements, a frame warehouse and frame out buildings.

Also, Second: All that certain lot or piece of ground situate on the east side of Fifth street, in the Borough of Minersville, Schuylkill County, containing in front on Fifth street fifty feet and in width twenty-five feet, bounded on the west by Fifth street, on the north by lot, now or late, of ——— Clark, on the east by lot of Jacob Steinhilbert, and on the south by a twenty feet wide street; with the appurtenances consisting of a frame stable. The said above two lots First and Second forming together the tavern property known as the Farmers Hotel in said Borough of Minersville, as now used by Aretta Mohan; as the property of JOHN REED, mortgagor, and TERRANCE MOHAN, CHARLES B MOHAN, and THOMAS D. BRENNAN, JOHN BRENNAN, CHARLES BRENNAN, ELLEN BRENNAN, WILLIAM DEVITT, THERESA DEVITT, ANNIE DEVITT, MARY DEVITT, KATIE DEVITT, SUSIE DEVITT, JAMES C. PURCELL, CHARLES PURCELL, and JOSEPH PURCELL, heirs and terre tenants.

No. 21.

All that western one-half lot or piece of ground situate on the north side of Centre street, in the borough of Ashland, Schuylkill county, being the western half of lot number four, as laid out by Preston Miller, in 1868, bounded and described as follows: On the west by lot number three, on the north by lot of Gideon W. Snyder, on the east by the eastern half of lot number four and on the south by Centre street; containing in front on said Centre street twelve and one-half feet and extending of that width in length or depth northwardly fifty-six feet, more or less; with the appurtenances consisting of a two-and-a-half story frame hotel and dwelling house with a two-story frame back building and a frame summer kitchen attached, a frame chicken pen and frame out-buildings; as the property of CATHARINE DEACH.

COTTOLENE. COTTOLENE.

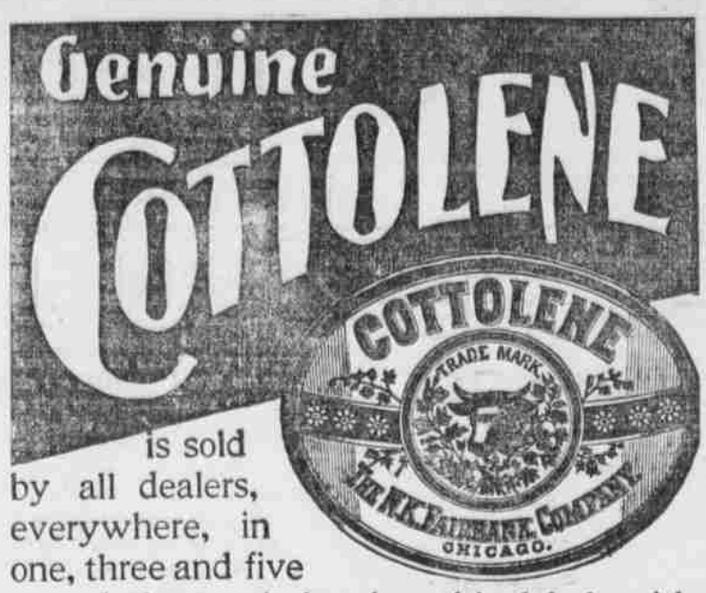

is sold by all dealers, everywhere, in one, three and five pound tins, each bearing this label, with trade-marks—"*Cottolene*" and *steer's head in cotton-plant wreath.* It is at once the best, most wholesome and least expensive shortening in existence.

Cottolene has done more for the cause of good health, through better cooking, than any other agency. Made only by

The N. K. Fairbank Company,

CHICAGO. NEW YORK. PHILADELPHIA. PITTSBURGH.

GRAND ANNUAL PICNIC!

—Under the auspices of—

COLUMBIA HOSE

S. F. E. Co., No. 1, of Shenandoah.

July 4th, 1896,

At Columbia Park.

DANCING

Music will be furnished by the famous Schoppe orchestra of ten pieces. The pavillion is one of the finest in the county, and affords lovers of the amusement much enjoyment.

SPECIAL ATTRACTION.

One of the special attractions of the day will be a bicycle race, a valuable prize to the winner.

Assist the fire laddies by purchasing a ticket and have a good day out.

A rock drilling contest will take place at 2 o'clock in the afternoon. A good prize to the winner.

Admission to Dancing Pavillion, 35 cts.