SCRATCH AND SCREAM

My baby broke out with a rash. He would scratch and scream. It would take two to hold him, and one to put medicine on him. We had to hold him sometimes an hour before we could get him quieted down. All said that they never saw such a face or body on any baby as on him. I had to tie his hands tight in a cloth, night and day, for five months. My sister had used CUTICURA, and I began to use it. After only one application he lay down and slept as he had not for a month, poor little fellow. He has not a scar on him now, and is as fair and his flesh is as soft as any baby. While he had this disease I had to cut the sleeves out of his clothes, and put gauze underwear on him to keep him cool. I had to keep pieces of soft cloth around his neck, it was so wet with moisture from the sores, and I had to change the cloths sometimes ten or twelve times a day. MRS. A. HAYNES, Lisbon, N. D.

SURELY CURE TREATMENT FOR BABY HUMORS.—Warm baths with CUTICURA SOAP, and gentle applications of CUTICURA (ointment), the great skin cure.

Sold throughout the world. POTTER DRUG AND CHEM. CORP., Sole Props., Boston, U. S. A.

DR. LOBB'S BOOK FREE

To all sufferers of ERRORS OF YOUTH, LOST VIGOR and DISEASES OF MEN AND WOMEN. 518 pages; cloth bound; securely sealed and mailed *free*. Treatment by mail strictly confidential, and a positive, quick cure guaranteed. No matter how long standing, I will positively cure you. Write or call.

DR. LOBB 329 N. 15th St. Phila. Pa. 39 years' continuous practice

Headache Cured.

A quick cure, a certain cure, the best cure is

TAYLOR'S ANTI-HEADACHE POWDERS.

We never heard of a case where they failed. We never expect to hear of one. Don't be afraid to take them. They are harmless. They do not contain one single atom of any dangerous drug. For this reason it is well to shun all other headache medicines. Avoid risk by insisting on getting TAYLOR'S. Our powders can easily be distinguished by the delightful odor and pleasant taste, and they look like ground coffee. Best of all, they cure almost instantly.

TAYLOR DRUG & CHEMICAL CO., TRENTON, N. J.

GRUHLER BROS.

Chichester's English Diamond Brand.

PENNYROYAL PILLS

Original and Only Genuine. SAFE, always reliable. LADIES ask Druggist for Chichester's English Diamond Brand in Red and Gold metallic boxes, sealed with blue ribbon. Take no other. Refuse dangerous substitutions and imitations. At Druggists, or send 4c. in stamps for particulars, testimonials and "Relief for Ladies," in letter, by return Mail. 10,000 Testimonials. Name Paper. Chichester Chemical Co., Madison Square, Phila., Pa. Sold by all Loc. Druggists.

OLD DR. THEEL Removed to 604 North Sixth St., Philadelphia.

"Guarantee, Cure." Challenge the world, from the advertising specialist up to the honoring Professors, in curing the worst cases of Special Diseases and BLOOD POISON. No matter how lingering, severe and dangerous the trouble may be. Nervous Debility, Errors of Youth and Loss of Power cured. Stricture, Varicocele and Piles, cured without cutting. DR. THEEL is positively the oldest, the best and most skillful and experienced one. Beware what others may claim. Send five 2-cent stamps for book "Truth" and be enlightened regarding your disease and how to get cured. The only book EXPOSING QUACKS and their books and Circulars. Immediate relief. Fresh Cases cured in 4 to 10 Days. Hours 9 to 8; Evgs., 6 to 8. Wed. and sat. Evgs., 6 to 10. Sun., 9 to 12; Evgs., 6 to 8. Treatment by Mail. When you write or call mention this paper. Board and lodging if desired.

Lauer's Lager and Pilsner Beers.

Finest, Purest and Healthiest.

Chris. Schmidt, Agt.,

207 West Coal Street.

genuine welcome awaits you at

JOE WYATT'S SALOON,

Cor. Main and Coal Sts.

Pool room attached. Finest whiskeys, beer, porter and ale constantly on tap. Choice temperance drinks and cigars.

TWIN DRESS STAYS

PAT. NOV. 11, 1890. JUNE 23, 1891. TRADE MARK JAN. 24, '92. Beware of fraudulent and worthless imitations.

NONE Genuine UNLESS STAMPED "TWIN"

The most beautiful, most pliable, most perfect stay! They never break! They never cut! They never rust! Made in Cotton and Silk Casings and Nickel Plated. Send 25 cts. (Stamps) for samples "Genuine Twin," to C. RASTBURN, 16 N. 8th Street, Philadelphia, Pa.

M. C. WATSON,

Wholesale and Retail

Liquor Dealer.

Cigars, Tobacco, &c. Agent for Reading Brewing Co.'s Beer and Porter.

116 and 118 S. Main St.

THE BISHOPS RETIRED.

Methodist Conference Adopts the Committee's Recommendations.

ELECTION OF BISHOPS NOW ON.

It Is Now Conceded That Chaplain McCabe, of New York, Is in the Lead, Though the Election Will Doubtless Prove Interesting and Lively.

CLEVELAND, May 15.—Yesterday's session of the Methodist Episcopal conference was the most important that has been held yet. The long expected report of the committee on episcopacy was presented and adopted after an animated debate, which was interspersed with incidents of dramatic and pathetic interest. The report provided for the retirement of the venerable Bishops Bowman and Foster on the ground of non-effectiveness, declared that the time is opportune for the election of a bishop of African descent, and also provided for the election of but two bishops to take the place of those who were retired. The three propositions in the report were agreed to by a large majority. This action relates only to the bishops in this country, and takes no account of the bishops in the missionary field, who will be considered later. The two bishops who were retired will be supported by the book concern.

This morning the conference proceeded to the election of the two bishops. The contest has narrowed down, and it is now conceded that Chaplain McCabe, of New York, is in the lead, although it is doubtful if he yet has the two-thirds vote required to elect. Chancellor J. R. Day is said to have decided to withdraw and throw his support to Rev. Dr. J. W. Hamilton, of Boston. Jesse F. Case, of Pittsburg, a layman, who is ambitious to secure election to a secretaryship of the Freedman's Aid society, may alienate certain Pittsburg support from Dr. Charles W. Smith, of that city, by joining with the Day-Hamilton forces. The election is likely to prove very interesting and lively.

The church extension committee decided to recommend that hereafter no assistance be given to churches that cost more than $10,000, except by special legislation. It was asserted that many wealthy churches had in the past secured aid which ought to be reserved for poor congregations.

The committee on book concern decided to recommend the appointment of a commission to prepare a new hymnal for the use of the church, from which much of the light music now in use would be eliminated.

The committee on education took up the subject of making loans to students. It was decided to refuse such loans to students in the Mexican and South American conferences. It will be suggested to the conference, in view of the fact that $600,000 has been loaned in twenty-two years, and only $50,000 of that sum repaid, that a better system of accounting be adopted, and all students who are assisted be required to waive the statute of limitation in the notes they give as security.

There was a lively meeting of the committee on temperance, and as a result two reports defining the policy of the church with respect to the temperance question will be submitted to the conference. The majority report will be in line with the action of the conference of four years ago at Omaha, which was to the effect that no political party has the right to expect the support of Christians if that party does not declare in favor of the total prohibition of the liquor traffic. This report will have the support of sixteen members of the committee, and will be advocated by Dr. Lowther, of Wichita, Kan.

Fifteen members of the committee will sign a minority report opposing the majority. It will urge that the adoption of the majority report will commit the church to the Prohibition party, and claim that more effective, practical temperance work can be accomplished through the medium of the old parties. Dr. Everett, of the New England conference, Dr. McFarland of Illinois, Professor Harris of Maine and Dr. Quayle of Kansas City will support the minority report. The committee decided unanimously to co-operate with the anti-saloon league.

Fatal Wind Storm Near Chicago.

CHICAGO, May 12.—During a short but violent wind storm yesterday afternoon a derrick on the drainage canal at Sag Bridge, a few miles from this city, was blown down and ten men were injured, three of whom may die. The injured men are: H. J. Kuetsch, legs cut, chest crushed and internal injuries; E. M. Lantz, skull fractured; Patrick Roach, four ribs broken and internal injuries. Timothy Crowe, Edmund Fitzmaurice, Charles Jordan, John Murphy, William Norton, Frank Rogga and Frank Rezch were also hurt, and while the injuries of most of them are severe, it is not expected that any but the three first named will die.

Cashier Love Gets Five Years.

ROCHESTER, N. Y., May 15.—John Love, the defaulting cashier of the First National bank of Watkins, N. Y., who pleaded guilty in the United States district court on Tuesday to an indictment charging him with making a false report to the comptroller of the currency regarding the financial condition of the bank, was sentenced yesterday afternoon by Judge Coxe to serve five years in Auburn state prison.

No Compromise with Strikers.

MILWAUKEE, May 15.—Efforts of the Merchants' association to raise a purse of $5,000 to induce men employed to fill strikers' places to leave the city has failed. The street railway companies refused to consent to the proposition. The company now has a full quota of men. President Gompers, of the American Federation of Labor, arrived today, and there may be an extended sympathy strike.

Wants Big Damages for Libel.

CHICAGO, May 15.—Thomas J. McNichols, county commissioner, has brought a damage suit against Judge John Barton Payne for $200,000. The suit is the result of the charge made against McNichols by Judge Payne that the commissioner received a bribe in the O'Brien murder case to exert his influence in preventing the indictment of Saloonkeeper O'Brien for wife murder.

Senator Teller's Victory.

PUEBLO, Colo., May 15.—Colorado's Republican state convention declared for bimetallism and protection, with free silver the paramount issue. Senator Teller was chosen to head the delegation. No instructions were given except obedience to his directions.

"Ise in Town Honey."

AUNT JEMIMA'S

Pancake Flour.

A combination of the great staffs of life WHEAT, CORN and RICE.

Be Sure You Get the Red Package.

HERE'S OUR GUARANTEE.

Buy a package of Genuine Aunt Jemima's Self-Rising Pancake Flour, and if you do not find it makes the best cakes you ever ate, return the empty box to your grocer, leave your name, and the grocer will refund the money and charge it to us.

Scientifically Prepared and Manufactured only by

R. T. DAVIS MILL CO., St. Joseph, Mo.

Send 4 cents in stamps for a set of Aunt Jemima and her Pickaninny Dolls.

The "Twin Comet" and "Little Giant"

LAWN SPRINKLERS.

BEST MADE.

Unique, Efficient, Labor Saving. Will sprinkle four times greater area than other sprinkler made. Highest award at the Chicago Exposition.

Send for Circulars Giving Testimonials and Prices.

E. STEBBINS MFG. CO., Sole Manufacturers, Springfield, Mass.

For sale by all hardware and rubber stores in the United States.

CHARLES DERR'S Barber Shop!

12 West Centre Street.

Our Hot Towel Shave

is becoming popular. You will like it. We make a specialty of hair cutting.

DR. CHASE'S Blood and Nerve Food

WEIGH YOURSELF BEFORE TAKING IT.

For Weak and Run-Down People from Childhood to Old Age.

WHAT IT IS! The richest of all restorative Foods, because it replaces the same substances to the blood and nerves that are exhausted in these two life-giving fluids by disease, indigestion, high living, overwork, worry, excesses, abuse, etc.

WHAT IT DOES! By making the blood pure and rich, and the digestion perfect, it creates solid flesh, muscle and strength. The nerves being made strong, the brain becomes active and clear. For restoring lost vitality and stopping all wasting drains and weakness in either sex, it has no equal; and as a female regulator it is worth its weight in gold. One box lasts a week. Price 50c., or 5 boxes $2.00. Druggists or by mail. Book free.

THE DR. CHASE COMPANY, 1512 Chestnut St., Philadelphia.

DR. DIX'S Celebrated Female Powders never fail. 10,000 Ladies declare them safe and sure (after failing with Tansy and Pennyroyal Pills and other like remedies). Always buy the best and avoid disappointment. Guaranteed superior to all others. Positively the best in the market. A No. 1. Particulars, 4 cts. Dr. S. D. DIX, Back Bay, Boston, Mass.

BLOOD POISON

HAVE YOU Sore Throat, Pimples, Copper Colored Spots, Aches, Old Sores, Ulcers in Mouth, Hair Falling? Write COOK REMEDY CO., 307 Masonic Temple, Chicago, Ill., for proofs of cures. Capital, $500,000. Worst cases cured in 15 to 35 days. 100-page book free.

Taken internally cures cramps and all bowel complaints, sudden colds, chills and La Grippe. Used externally it is the best liniment in the world. Beware of imitations, buy only the genuine made by Perry Davis.

RUPTURE

CURED TO STAY CURED.

Does This Mean Anything to You?

If your truss don't hold you or is causing pain, see us at once. It may save you years of suffering. We have cured hundreds of people in Pennsylvania, and can refer you to patients cured in your own town. Our treatment is harmless and will not keep you from your daily labor. Call and have a talk with our doctor. It will cost you nothing. We guarantee relief after the first treatment, and our prices are reasonable.

The Dr. Miller Co., Philadelphia.

See Our Doctor Every Tuesday at

UNION HOUSE, Ashland, Pa.

HUMPHREYS'

No. 1	Cures	Fever.
No. 2	"	Worms.
No. 3	"	Infants' Diseases.
No. 4	"	Diarrhea.
No. 8	"	Neuralgia.
No. 9	Cures	Headache.
No. 10	"	Dyspepsia.
No. 11	"	Delayed Periods.
No. 12	"	Leuchorrea.
No. 14	"	Skin Diseases.
No. 15	Cures	Rheumatism.
No. 16	"	Malaria.
No. 20	"	Whooping Cough
No. 27	"	Kidney Diseases.
No. 30	"	Urinary Diseases
No. 77	"	Colds and Grip.

Sold by Druggists, or sent prepaid on receipt of price, 25c., or 5 for $1.

DR. HUMPHREYS' HOMEOPATHIC MANUAL OF DISEASES MAILED FREE.

Humphreys' Med. Co., 111 William St., N. Y.

JACKSON FOUND GUILTY.

The Murder of Pearl Bryan Will be Avenged.

PUNISHMENT FIXED AT DEATH.

Scott Jackson Still Hopes That He Will be Granted a New Trial—Walling, His Alleged Accomplice, to be Tried in an Adjoining County.

NEWPORT, Ky., May 15.—On Monday, Jan. 31, just fifteen weeks ago last Monday, Pearl Bryan, of Greencastle, Ind., arrived in Cincinnati to put herself in the hands of her betrayer, Scott Jackson, at his request, to be relieved, as she was led by him to hope, from shame to herself and her family. After being with him Tuesday, Wednesday and Thursday, on Friday she was found murdered, beheaded, and with her head gone and never yet found.

Scott Jackson, with Alonzo M. Walling as an accomplice, was arrested and charged with her murder. A tell tale shoe and some bloody garments pointed out the identity of the victim. A scar on one hand, a peculiar formation of the toes of one foot, established the identity of Pearl Bryan beyond a doubt. The Campbell county (Kentucky) grand jury indicted both jointly for the murder. Extradition papers were procured in Kentucky and granted in Ohio. Their extradition was resisted to the utmost, but was finally secured on March 17, when they were brought to this city.

After one continuance the trial began on April 20. There were 106 witnesses examined, and the testimony closed last Saturday. Monday, Tuesday and Wednesday of this week were consumed by counsel in arguments. Yesterday morning the case was given to the jury, and at noon the jury filed in and read the verdict:

"We, the jury, find the defendant, Scott Jackson, guilty of murder of the first degree, and fix the penalty at death."

The prisoner sat alone, not a friend near him, his eyes transfixed, but listerless, his face ashen pale, utterly motionless except for the twitching of the muscles of his cheeks. Since the verdict he has exhibited no sign of emotion in jail. He still hopes for a new trial on error by order of the court of appeals, or for executive clemency.

The verdict gives universal satisfaction in Newport. The judge had previously announced that no demonstration of approval or disapproval by spectators would be permitted. Deputies were placed throughout the room with instructions to bring before the court any person disobeying this instruction to be punished for contempt.

Consequently the verdict was heard with silence, but immediately upon the adjournment of court the spectators rushed to the jurors and shook their hands heartily. They also shook each other by the hand, showing a hearty approval of the verdict of the jury.

Mr. Bryan, the father of Pearl Bryan, and his two sons were present when the verdict was announced. Scott Jackson's mother, his sister and her husband, Professor Post, were in Greencastle, having gone Wednesday evening.

A change of venue has been decided upon in the case of Alonzo M. Walling, whose trial is set for next Tuesday. It must be in an adjoining county. As Kenton county, with Covington as the county seat, and Pendleton county, whose shire town is Falmouth, are the only counties adjoining Campbell, the change of venue will almost certainly be to Falmouth, the more remote town from the scene of the murder.

Two Lives Saved.

Mrs. Phoebe Thomas, of Junction City, Ill., was told by her doctors she had Consumption and that there was no hope for her, but two bottles Dr. King's New Discovery completely cured her and she says it saved her life. Mr. Thos. Eggers, 139 Florida St., San Francisco, suffered from a dreadful cold, approaching Consumption, tried without result everything else then bought one bottle of Dr. King's New Discovery and in two weeks was cured. He is naturally thankful. It is such results, of which these are samples, that prove the wonderful efficacy of this medicine in Coughs and Colds. Free trial bottles at A. Wasley's drug store. Regular size 50c and $1.00.

To Contest Pittsburg's Election.

PITTSBURG, May 15.—The Municipal league of this city has brought action in the courts to test the validity of the late election of mayor, treasurer and controller. The league claims that at least 2,000 illegal votes were cast for the incumbents, enough in each instance, if the claim is sustained, to oust the present officials and elect the league candidates. The investigation will last several weeks. Only part of one ward was gone through yesterday.

Fatally Shot in a Quarrel.

HARRISBURG, May 15.—Raymond Moore, of Milton, shot and fatally wounded Patrick McGeever, of Steelton, last night in an altercation over McGeever's attempt and failure to board a freight train for home. Moore has served two years in the penitentiary for burglary. He was arrested and sent to jail.

Old People.

Old people who require medicine to regulate the bowels and kidneys will find the true remedy in Electric Bitters. This medicine does not stimulate and contains no whiskey nor other intoxicant, but acts as a tonic and alterative. It acts mildly on the stomach and bowels, adding strength and giving tone to the organs, thereby aiding Nature in the performance of the functions. Electric Bitters is an excellent appetizer and aids digestion. Old people find it just exactly what they need. Price fifty cents per bottle at A. Wasley's drug store.

The Oregon a Record Breaker.

SANTA BARBARA, Cal., May 15.—In her official trial trip yesterday the battleship Oregon covered sixty-two knots, the official government course, in three hours, forty minutes and forty-eight seconds, making the magnificent average speed for the time over the course of 16.78 knots, or 19.35 miles an hour. This speed places her in the very front rank of ships of her class in the navies of the world, beating the Massachusetts, which had a record of 16.15 knots, and the Indiana, with a record of 15.61 knots. By her great performance the Oregon has earned for her builders, the Union Iron works, a premium of $175,000.

Rheumatism Cured in a Day.

"Mystic Cure" for Rheumatism and Neuralgia radically cures in 1 to 3 days. Its action upon the system is remarkable and mysterious. It removes at once the cause and the disease immediately disappears. The first dose greatly benefits; 75 cents. Sold by C. H. Hagenbuch, Druggist, Shenandoah.

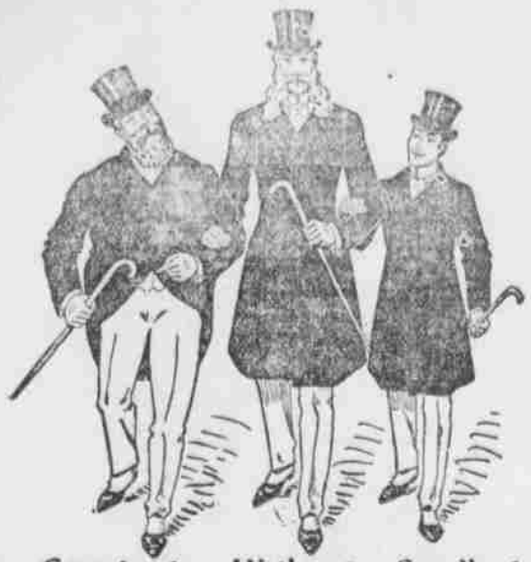

Greatest Quantity. Highest Quality. Smallest Price.

BattleAx PLUG

A GREAT BIG PIECE FOR 10 CENTS

The only brand of strictly high grade tobacco ever sold for a low price. Not the large size of the piece alone that has made "Battle Ax" the most popular brand on the market for 5 cents, QUALITY; SIZE; PRICE.

"A HAND SAW IS A GOOD THING, BUT NOT TO SHAVE WITH."

SAPOLIO

IS THE PROPER THING FOR HOUSE-CLEANING.

Result in 4 weeks.

Sexine Pills RESTORE LOST VIGOR

When in doubt what to use for Nervous Debility, Loss of Sexual Power in either sex, Impotency, Aleohol, Tobacco and other excesses, from any cause, use Sexine Pills. Drains checked and full vigor quickly restored. If imported, such troubles result in Syphilis, Scrofula, Consumption, Insanity, Premature Decay, etc. Sexine Pills are guaranteed to give a lasting cure to any of the above troubles. Sold by druggists at $1 per box, 6 boxes for $5.00. With every $5 order we give a written guarantee to cure or refund the money. Address PEAL MEDICINE CO., Cleveland, Ohio.

For sale by P. P. D. KIRLIN, Shenandoah, Pa.

PENNSYLVANIA RAILROAD

SCHUYKILL DIVISION.

APRIL 25, 1896.

Trains will leave Shenandoah after the above date for Wiggans, Gilberton, Frackville, Dark Water, St. Clair, Pottsville, Hamburg, Reading, Pottstown, Phoenixville, Norristown and Philadelphia (Broad street station) at 6 08 and 11 45 a. m. and 4 15 p. m. on week days. For Pottsville and intermediate stations 9 10 a. m.

SUNDAY.

For Wiggans, Gilberton, Frackville, Dark Water, St. Clair, Pottsville, at 6 08, 9 40 a. m. and 3 10 p. m. For Hamburg, Reading, Pottstown, Phoenixville, Norristown, Philadelphia at 6 00, 9 40 a. m., 3 10 p. m.

Trains leave Frackville for Shenandoah at 10 40 a. m. and 12 14, 5 04, 7 42 and 10 27 p. m. Sunday, 11 13 a. m. and 5 40 p. m.

Leave Pottsville for Shenandoah at 10 15, 11 46 a. m. and 4 40, 7 15 and 10 00 p. m. Sunday at 10 40 a. m., 5 15 p. m.

Leave Philadelphia, (Broad street station), for Shenandoah at 5 57 and 8 35 a. m., 4 10 and 7 11 p. m. week days. Sundays leave at 6 50 a. m.

Leave Broad street station, Philadelphia, for Sea Girt, Asbury Park, Ocean Grove, Long Branch, and intermediate stations, 6.50, 8.35, 11.20 a. m., 3.30, 4.00 p. m. week-days. Sundays (stop at Interlaken for Asbury Park), 8.25 a. m.

Leave Broad Street Station, Philadelphia,

FOR NEW YORK.

Express, week days, 3 20, 4 03, 4 50, 5 15, 6 50, 7 33, 8 20, 9 23, 9 50, 10 30 (Dining Car), 11 00, 11 14 a. m., 12 noon, 12 35 (Limited 1 00 and 4 22 p. m. Dining Cars) 1 40, 2 00 (Dining Car), 3 20, 4 00, 5 00, 5 56 (Dining Car), 6 00, 6 50, 8 12, 10 00 p. m., 12 01 night. Sundays, 3 20, 4 03, 4 50, 5 15, 8 12, 8 30, 9 50, 10 30 (Dining Car), 11 00 a. m., 12 35, 2 00 (Dining Car) 4 00 (Limited 4 22, Dining Car) 5 20, 5 56 (Dining Car), 6 35, 6 50, 8 12, 10 00 p. m., 12 01 night.

Express for Boston, without change, 11 00 a. m. week days, and 6 50 p. m. daily.

WASHINGTON AND THE SOUTH

For Baltimore and Washington, 3 50, 7 20, 8 31 9 12, 10 20, 11 23 a. m., 12 09 (12 31 Limited Dining Car), 1 12, 3 18, 4 41 (5 19 Congressional Limited, Dining Car), 9 17, 6 55 (Dining Car), 7 40 (Dining Car) p. m., and 12 05 night week days. Sundays, 3 50, 7 20, 9 12, 11 23 a. m., 12 09 1 12, 4 41, (5 15 Congressional Limited, Dining Car), 6 55 (Dining Car), 7 40 p. m (Dining Car) and 12 05 night.

FOR ATLANTIC CITY.

Leave Market street Ferry, express, 8 50 a. m., 2 10, (3 10 Saturdays only), 4 10, and 7 00 p. m week days. Sundays, 8 45 and 9 45 a. m. (4 00, 4 45 p. m. accommodation).

For Cape May, Anglesea, Wildwood and Holly Beach.—Express, 9 00 a. m., and 4 00 p. m. week days. Sundays, 9 00 a. m.

For Sea Isle City, Ocean City and Avalon.—Express, 9 00 a. m., and 4 00 p. m. week days. Sundays, 9 00 a. m.

For Somers Point.—Express, 8 50 a. m., and 4 10 p. m. week days. Sundays, 8 45 a. m.

S. M. PREVOST, Gen'l Manager. J. R. WOOD, Gen'l Pass'g'r Agt

Seelig's

when added to ordinary coffee makes a delicious drink. 2c. package.

Grocers can tell you why those who buy Seelig's Kaffee keep coming back for it. Strange though how long it takes some people to try a new thing.

READING R. R. SYSTEM

IN EFFECT MARCH 15, 1896.

Trains leave Shenandoah as follows:

For New York via Philadelphia, week days, 2 10, 5 25, 7 20 a. m., 12 58, 2 55 and 5 55 p. m. Sundays, 2 10 a. m.

For New York via Mauch Chunk, week days, 5 25, 7 20 a. m., 12 58 and 2 55 p. m.

For Reading and Philadelphia, week days, 2 10, 5 25, 7 20 a.m., 12 58, 2 55 and 5 55 p. m. Sundays, 2 10 a. m.

For Pottsville, week days, 2 10, 7 20 a. m., and 12 58, 2 55 and 5 55 p. m. Sundays, 2 10 a. m.

For Tamaqua and Mahanoy City, week days, 2 10, 5 25, 7 20 a. m., 12 58, 2 55 and 5 55 p. m. Sundays, 2 10 a. m.

For Williamsport, Sunbury and Lewisburg, week days, 3 25, 11 30 a. m., 1 50 and 7 20 p. m. Sundays, 3 25 a. m.

For Mahanoy Plane, weekdays, 2 10, 3 25, 5 25, 7 20, 11 30 a. m., 12 58, 1 50, 2 55, 5 55, 7 20 and 9 35 p. m. Sundays, 2 10, 3 25 a. m.

For Ashland and Shamokin, week days, 3 25, 7 20, 11 30 a. m., 1 50, 7 20 and 9 35 p. m. Sundays, 3 25 a. m.

For Baltimore, Washington and the West via B. & O. R. R., through trains leave Reading Terminal, Philadelphia, (P. & R. R. R.) at 3 20, 7 55, 11 26 a. m., 3 46 and 7 27 p. m. Sundays, 3 20, 7 00, 11 26 a. m., 3 46 and 7 27 p. m. Additional trains from Twenty-fourth and Chestnut streets station, week days, 1 50, 5 41, 8 22 p. m. Sundays, 1 35, 8 22 p. m.

TRAINS FOR SHENANDOAH.

Leave New York via Philadelphia, week days, 8 00 a. m., 1 30, 4 00, 7 30 p. m. and 12 15 night. Sundays, 6 00 p. m.

Leave New York via Mauch Chunk, week days, 4 30, 9 10 a. m., 1 10 and 4 30 p. m.

Leave Philadelphia, Reading Terminal, week days, 4 20, 8 35, 10 05 a. m. and 4 05, 6 00, 11 30 p. m. Sundays, 11 30 p. m.

Leave Reading, week days, 1 35, 7 10, 10 06, 11 55 a. m., 6 00 and 7 57 p. m. Sundays, 1 35 a. m.

Leave Pottsville, week days, 2 35, 7 40 a. m., 12 30 and 6 12 p. m. Sundays, 2 35 a. m.

Leave Tamaqua, week days, 3 18, 8 50, 11 23 a. m., 1 20, 7 15 and 9 52 p. m. Sundays, 3 18 a. m.

Leave Mahanoy City, week days, 2 45, 9 22, 11 47 a. m., 1 51, 7 29 and 9 54 p. m. Sundays, 2 45 a. m.

Leave Mahanoy Plane, week days, 2 40, 4 00, 6 30, 9 27, 11 59 a. m., 12 58, 2 06, 5 20, 6 26, 7 50 and 10 10 p. m. Sundays, 2 40, 4 00 a. m.

Leave Williamsport, week days, 7 42, 10 10 a. m., 3 35 and 11 41 p. m. Sundays, 11 15 p. m.

ATLANTIC CITY DIVISION.

Leave Philadelphia Chestnut street wharf and South street wharf for Atlantic City.

Weekdays—Express, 9 00 a. m., 2 00, (Saturday only, 3 00), 4 00, 5 08 p. m. Accommodation, 8 00 a. m., 4 30, 6 30 p. m.

Sundays—Express, 9 00, 10 00 a. m. Accommodation 8 00 a. m., 4 45 p. m.

Returning leave Atlantic City depot, corner Atlantic and Arkansas avenues.

Weekdays, express, 7 35, 9 00 a. m., 3 30, 5 30 p. m. Accommodation, 6 50, 8 15 a. m., 4 32 p. m. Sundays—Express, 4 00, 5 30, 8 00 p. m. Accommodation, 7 15 a. m., 4 15 p. m.

Parlor Cars on all express trains.

I. A. SWEIGARD, Gen'l Superintendent. G. G. HANCOCK, Gen'l Pass. Agt.

Teams to Hire.

If you want to hire a safe and reliable team for driving or for working purposes pay Shields' livery stable a visit. Teams constantly on hand at reasonable rates.

JAMES SHIELDS,

No. 410 East Centre street.

Opposite Reading railroad station.

JOHN F. CLEARY,

BOTTLER OF . . .

PURE SELTZER WATER A cure for headache and stomach troubles. GINGER ALE, WEISS BEER, LAGER BEER, PORTER.

17 and 19 Peach Alley, Shenandoah.