ECZEMA

Most Distressing of Skin Diseases Instantly Relieved by

Cuticura

WHEN ALL ELSE FAILS

A warm bath with **Cuticura Soap**, and a single application of **Cuticura** (ointment), the great Skin Cure, followed by mild doses of **Cuticura Resolvent** (blood purifier), will afford instant relief, permit rest and sleep, and point to a speedy, permanent, and economical cure when all other methods fail.

Sold throughout the world. British depot: F. Newbery & Sons, 1, King Edward-st., London. Potter Drug and Chem. Corp., Sole Props., Boston, U. S. A.

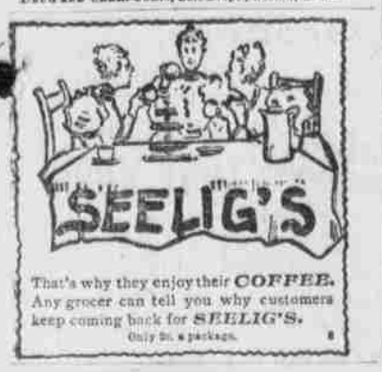

That's why they enjoy their **COFFEE.** Any grocer can tell you why customers keep coming back for **SEELIG'S.** Only 25c. a package.

ELECTION PROCLAMATION.

Notice is hereby given to the qualified electors of the Borough of Shenandoah, that an election will be held on

TUESDAY, FEBRUARY 18, 1896,

Between the hours of 7 a. m. and 7 p. m., for the following named officers:

ONE PERSON FOR

HIGH CONSTABLE.

ONE PERSON FOR

BOROUGH AUDITOR.

JAMES EMANUEL,
High Constable.

Shenandoah, Pa., Feb. 8th, 1896.

Lauer's

Lager and

Pilsner Beers,

Finest,

Purest and

Healthiest.

Chris. Schmidt, Agt.,

207

West Coal Street.

POLITICAL CARDS.

VOTE FOR

THOMAS J. BROUGHALL

--FOR--

School Director

In the Fourth Ward.

DR. LOBB'S BOOK FREE

To all sufferers of **ERRORS OF YOUTH, LOST VIGOR and DISEASES OF MEN AND WOMEN.** 208 pages; cloth bound; securely sealed and mailed *free*. Treatment by mail strictly confidential, and a positive, quick cure guaranteed. No matter how long standing, I will positively cure you. Write or call.

DR. LOBB 329 N. 15th St. Phila. Pa. *30 years' continuous practice*

Satisfaction Guaranteed

Plumbing

—AND—

Gasfitting.

P. W. BELL,

Cor. Main & Centre Sts.

Basement of Beddall's Building.

Teams to Hire.

If you want to hire a safe and reliable team for driving or for working purposes pay Shields' livery stable a visit. Teams constantly on hand at reasonable rates.

JAMES SHIELDS,

No. 410 East Centre street.

Opposite Reading railroad station.

Millions of Dollars

Go up in smoke every year. Take no risks but get your houses, stock, furniture, etc., insured in first-class reliable companies as represented by

DAVID FAUST, Insurance Agent, 130 South Main St.

Also Life and Accidental Companies.

TO RELEASE WALLER.

France Consents That the Ex-Consul Shall be Freed.

HIS GUILT CLEARLY ESTABLISHED

Ambassador Eustis Declares That Waller Is Proven by the Evidence to Have Conspired with the Enemies of France—He May Sue for Damages.

WASHINGTON, Feb. 12.—Ambassador Eustis has been instructed to accept the offer of the French government to release ex-Consul Waller from further imprisonment and pardon his offense on condition that the affair be thereby terminated as between France and the United States, and that the latter make no claim in behalf of the prisoner based upon his arrest, conviction or imprisonment. Waller may, however, sue in the French courts for damages for alleged ill treatment. These facts, showing the amicable termination of the celebrated Waller incident, appear in the correspondence sent to both houses of congress yesterday by the president in answer to resolutions of inquiry upon the subject.

Accompanying the correspondence, which is voluminous, is a report by Secretary Olney summarizing its features and explaining the reasons which animated the executive in terminating the incident as above described. In the beginning the secretary gives the history of the Crockett case, showing that Waller, while United States consul at Tamatave, acting as administrator of the estate of Crockett, a deceased United States citizen, was guilty of maladministration, that when Mr. Wetter took charge of the consulate in January, 1894, Waller had disappeared and the consular records were in great confusion.

Wetter caused a civil suit to be brought against Waller on account of the Crockett estate, and before a court composed of Consul Wetter, Mr. Geldart (Waller's intimate friend) and Messrs. Ryder and Howe, Waller was convicted of gross mismanagement of the estate, of abuse and neglect of trust and removed from the position of administrator, besides being ordered to make good the sum of $1,961 and interest to the Crockett heirs.

Touching the Waller concession the secretary says, referring to a letter from Wetter dated April last:

"This same letter contains an allusion to the Waller rubber concession or land grant near Fort Dauphin. After indicating various ways in which the Crockett money may have been consumed by Waller, there is a suggestion that some of it may have been spent in bribes to secure the concession. But no evidence to that effect is reported, and neither is there any proof of the nature, extent, validity or value of the concession. The value may have been supposed to be dependent upon the issue of the contest then going on between the French and the natives, while it is certain that the French authorities have always held the concession to be without any validity."

The secretary then refers to Waller's trial and conviction by a French court martial, and quotes from the report of Ambassador Eustis, who was permitted to review the evidence. The ambassador says:

"After examining the original letters of Waller I have no doubt whatever of his guilt. It was not a case of inadvertent or imprudent writing, but was a deliberate attempt to give information to the enemy to the prejudice of the military situation of France. The evidence fully sustains the charge. The whole tenor of the correspondence discloses his guilty intention and no court could have hesitated to condemn him."

It should be further stated that considerable corroboration of the conclusions thus arrived at by Mr. Eustis is found in the collateral information which has come to the possession of the department, including the statement of Mrs. Waller and her son, Paul Bray.

Secretary Olney quotes some of this corroborative evidence, and proceeds as follows:

"These extracts from letters and minutes are not only in line with the results reached by Mr. Eustis, but raise the serious question whether Waller was not intriguing not merely against the French, but against the safety and lives of American citizens. Waller was unquestionably guilty of an offense against the French government of a serious character, and fully justifying severe punishment."

Upon the request of Waller, our ambassador at Paris will be instructed to arrange for furnishing security for the costs of any suit before the French tribunals which Waller may be advised the facts of the case will warrant. Mr. Eustis has already been instructed to supply him with the means of transportation to the United States, should he desire to come here.

It may be added, as part of the history of the case, the family of Waller being left in destitute circumstances, the department instructed its representatives to provide for their present necessities and to furnish them the means of getting to the United States. That relief was accordingly extended to them, the charges to which this government has thus far been put amounting to $1,317.14.

A Rebuke to Premier Bourgeoise.

PARIS, Feb. 12.—The senate yesterday, by a vote of 158 to 85, rejected the demand of M. Bourgeoise, the premier, for a vote of confidence on the question of the southern railway scandals. The senate then adopted a resolution deprecating the irregularities, and demanding a searching inquiry. The cabinet met and decided not to resign, but to endeavor to obtain a vote of confidence in the chamber tomorrow. The Bourgeoise cabinet was formed in November last in succession to the Ribot cabinet, which came to its fall on this same question of an investigation of the Southern railroad scandals.

Michael Davitt Declines.

LONDON, Feb. 12.—Michael Davitt declines to succeed Justin McCarthy as chairman of the Irish National league. In well informed national circles it is thought another trial of strength between the Dillonites and the Healyites will occur. It appears Thomas Sexton refused the chair unless assured before hand of Timothy Healy's absolute submission. Mr. Healy offered to co-operate on friendly terms.

Death of a Retired Naval Officer.

WASHINGTON, Feb. 12.—Commander George M. Bache, U. S. N., retired, died yesterday at the age of 55. He was born in Washington and appointed to the naval academy from Pennsylvania in 1857. He received the thanks of Admiral Porter for meritorious services in the engagement with the Vicksburg batteries in May, 1863, and fought gallantly in other engagements.

Full Details Gladly Given.

A Railroad Official's Experience.

MR. EDWARD EDMONDS, long connected with railroad construction in Nebraska, writes: "My heart troubled and pained me for 19 years. Shortness of breath was the constant and most common symptom. Intense, excruciating pain, generally followed any severe exertion. Faintness, hunger without any appetite; fluttering that made me clutch my breast, and palpitation that often staggered me as if I would fail, were frequent attacks. Again, everything would turn black if I arose from a stooping posture quickly. Sleepless nights with their prostrating unrest were numerous and I could get no rest day or night. I consulted leading physicians and tried advertised remedies. They gave me no relief. One of Dr. Miles' circulars described my case so exactly that I took Dr. Miles' New Heart Cure and I am now a well man. I hope every one troubled with heart disease will try Dr. Miles' remedies. If they will write me personally, I will gladly give them full details of my experience." EDW. EDMONDS.

Dr. Miles' Heart Cure Restores Health.....

P. O. Box 65, David City, Nebraska.

Dr. Miles' Heart Cure is sold on guarantee that first bottle benefits or money refunded.

OLD DR. THEEL Removed to **604** North Sixth St., Guarantees, "sure," nr. Green, Philadelphia.

Challenges the world, from the mountains of Spain up to the learning Frenchmen, in curing the worst cases of Sexual Diseases and BLOOD POISON. No mercury, no lingering, severe and dangerous treatment. Nervous Debility, Errors of Youth and Loss of Power cured. Stricture, Varicocele and Piles, cured without cutting. DR. THEEL is positively the oldest, the best and most skillful and experienced one, as many old others may claim. Send two 2-cent stamps for book "Truth" and be enlightened regarding your disease and how to get cured. The only book **EXPOSING QUACKS** and their books and Circulars. Instant relief. **Fresh Cases cured in 4 to 10 Days.** Hours: 9 to 2; Eve., 6 to 9. Wed. and sat. Eve., 6 to 8; Sun., 9 to 12; Eve., 6 to 9. **Treatment by Mail.** When you write or call mention this paper. Board and lodging if desired.

DR. CHASE'S Blood and Nerve Food

WEIGH YOURSELF THREE TIMES BEFORE TAKING IT.

For Weak and Run-Down People from Childhood to Old Age.

WHAT IT IS! The richest of all restorative Foods, because it replaces the same substances to the blood and nerves that are exhausted in these two life-giving fluids by disease, indigestion, high living, overwork, worry, excesses, abuse, etc.

WHAT IT DOES! By making the blood pure and rich, and the digestion perfect, it creates solid flesh, muscle and strength. The nerves being made strong, the brain becomes active and clear. For restoring lost vitality and stopping all wasting drains and weakness in either sex, it has no equal; and as a female regulator it is worth its weight in gold. One box lasts a week. Price 50c., or 5 boxes $2.00. Druggists or by mail. **Book free.**

THE DR. CHASE COMPANY,
1513 Chestnut St., Philadelphia.

WEAK MEN

CURED AS IF BY MAGIC.

Victims of Lost Manhood should send at once for a book that explains how full manly vigor is easily, quickly and permanently restored. No man suffering from weakness can afford to ignore this timely advice. Book tells how full strength, development and tone are imparted to every portion of the body. Sent with positive proofs (sealed) *free* to any man on application.

ERIE MEDICAL CO., BUFFALO, N.Y.

BLOOD POISON

HAVE YOU Sore Throat, Pimples, Copper Colored Spots, Aches, Old Sores, Ulcers in Mouth, Hair Falling? Write **COOK REMEDY CO., 307 Masonic Temple, Chicago, Ill.,** for proofs of cures. **Capital, $500,000.** Worst cases cured in **15 to 35 days. 100-page book free.**

Taken internally cures cramps and all bowel complaints, sudden colds, chills and La Grippe. Used externally it is the best liniment in the world. Beware of imitations, buy only the genuine made by **Perry Davis.** Sold everywhere. Large bottles 25 and 50 cents each.

Chichester's English Diamond Brand.

PENNYROYAL PILLS

Original and Only Genuine. SAFE, always reliable. LADIES ask Druggist for Chichester's English Diamond Brand in Red and Gold metallic boxes, sealed with blue ribbon. Take no other. Refuse dangerous substitutions and imitations. At Druggists, or send 4c. in stamps for particulars, testimonials and "Relief for Ladies," in letter, by return Mail. 10,000 Testimonials. Name Paper. Chichester Chemical Co., Madison Square, Phila., Pa. Sold by all Local Druggists.

Of a head-splitting headache immediately relieved by the use of

TAYLOR'S

Anti-Headache Powders.

They are a positive and speedy cure and are guaranteed absolutely harmless. Their great success is ample proof that they are an effective article, which can be always used with the best of results. Procure them from

GRUHLER BROS.

THE FIGHT PROSPECTS.

Our Consul at Juarez Thinks the Men Will Get Together.

TALKS WITH MEXICAN OFFICIALS.

Both the Governor of Chihuahua and the Mayor of Juarez Would Like to Witness the Fight, but "Will Prevent It If Possible."

EL PASO, Tex., Feb. 12.—Consul Buford, the United States representative at Juarez, thinks the Fitzsimmons-Maher fight will take place. He so declared in an interview yesterday. What action he will take he declined to say, but admitted that he had received instructions as to what he was to do in the event that the pugilists attempted to meet in the ring. "I believe the big fight will take place," the consul said with an air of confidence, "but I shall not see it. I might were the conditions concerning me here different. I have received instructions from Washington. They are, of course, secret, and I am not at liberty to talk. I am convinced, however, that the fight will take place."

The impression prevails that Consul Buford has information that makes his declaration authoritative, and his manner, when he said the big mill will be brought off, conveys that he speaks by the card.

Nor are declarations of the governor of Chihuahua and the mayor of Juarez greatly out of joint with those of the American consul. The gist of the Mexican officials' remarks is: "If we can prevent it the fight will not take place."

The governor and mayor seem to doubt their separate and joint power to prevent the fight. Miguel Ahumada, governor of Chihuahua, arrived yesterday from the seat of government of the state. He was accompanied by the gubernatorial guard of fifty state troopers. Infantry from the garrison met the governor at the Mexican Central railway station and acted as escort. Through an interpreter he said:

"The movements of Mexican troops, like those of other military bodies, are not announced to the public. Personally I do not care about fighters, or what they do. I do not know but I should like to see the fight. But as an act of courtesy to the American government I shall do what I can to prevent an event which it will not permit its citizens to hold in its own country."

Governor Ahumada will remain in Juarez until after the next bull fight, which will be next Sunday. Tito Arricia, mayor of the city of Juarez, said today:

"Like his excellency, I should like to see the prize fight. I am in sympathy with him, and shall co-operate with him as far as in my power lies."

Colonel Taravez is in charge of the Mexican soldiers in and around Juarez. There are 200 soldiers at his comand, including ruralez, cavalry and infantry, at the garrison. The ruralez number about 200. They are mounted, and are the flower of the Mexican soldiery. The regulars of Mexico are recruited from the prisons. From the character of the country it is believed the fighters can cross the border, bring off the fight and get back to home territory before the Mexican soldiers can reach the battleground.

Enoch Rector, the kinetoscope man, says the fight shall take place. He says that through the kinetoscope plan is the only chance for him to get back his $17,000 and Dan Stuart his $30,000.

The final money has been posted in the hands of Tom O'Rourke, selected as final stakeholder, after a wrangle. Maher's man wanted Sam Austin. Fitzsimmons' representative, Julian, said Austin was prejudiced and suggested O'Rourke.

The hotels are filling up and the boarding houses are overflowing. The incoming trains are adding to the crowds and others are on the way.

The ministers of El Paso yesterday went in a body across the river to Juarez to see Governor Ahuamada to get him to take active steps against the designs of Dan Stuart to bring off the fight on Mexican soil. Stuart, however, remains confident, and declares the fights will surely come off. There is no doubt that he will keep his word so far as the big fight is concerned, and the chances are very strong that he will keep it as regards most, if not all the less important fights.

A telegram was received here today from William A. Brady announcing that he would not be at the ringside, but that Al Smith would challenge the winner on behalf of Corbett.

Officers of the Wheelmen's League.

BALTIMORE, Feb. 12.—Sterling Elliott, of Massachusetts, was elected president of the League of American Wheelmen yesterday, defeating Archibald C. Willison, the present incumbent, by a vote of 104 to 75. Other officers elected are: First vice president, Charles F. Cossum of New York; second vice president, A. Cressy Morrison of Wisconsin; treasurer, E. S. Hartwell of Colorado; auditing committee, J. Fred Adams of Massachusetts, John J. Van Norte of Pennsylvania and G. A. McCarthy of Colorado. Louisville was chosen for the '96 meet.

Hunter Still Leads in Kentucky.

FRANKFORD, Ky., Feb. 12.—Three Republican members yesterday led a break from Hunter with a view to creating a stampede to some other Republican. Blackburn seems weaker among the Democrats, and the Republicans hoped concessions might be made resulting in the election of a Republican. The vote stood: Hunter, 57; Blackburn, 56; scattering, 9. The majority of the Republicans are inclined to stick to Hunter.

The Cataloula's Passengers Arrive.

NEW YORK, Feb. 12.—The North German Lloyd steamer Braunseweig arrived here today from Bremen via the Azore islands bringing the passengers of the Cunard steamer Cataloula, which were picked up on Jan. 22, and towed into Ponte Del Cada, a port in the Azores. The Cataloula left Liverpool on Jan. 17, and had proceded about 1,078 miles from Fastnet, when her shaft broke, leaving her helpless.

No Hope for Murderer Kohl.

TRENTON, Feb. 12.—Governor Griggs sent a letter to Thomas S. Henry, of counsel for Henry Kohl, the Newark murderer, in which he says that he has reviewed the evidence in the case and finds nothing that would justify him in interfering with the course of justice.

The Starving New Foundlanders.

ST. JOHN'S, N. F., Feb. 12.—Reports of destitution throughout the island continue to reach St. John's. The condition of the residents of Fortuna Bay is awful. All the charities are doing their utmost to relieve the distress.

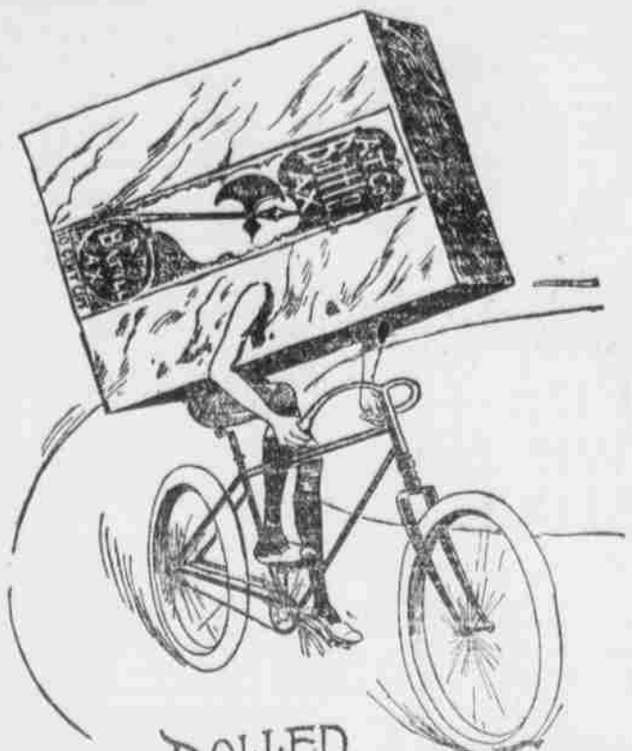

IT HAS ROLLED INTO PUBLIC FAVOR BECAUSE

BATTLE AX PLUG

IS THE LARGEST PIECE OF GOOD TOBACCO SOLD FOR

10 CENTS

"WHERE DIRT GATHERS, WASTE RULES."

GREAT SAVING RESULTS FROM THE USE OF

SAPOLIO

PENNSYLVANIA RAILROAD

SCHUYKILL DIVISION.

JANUARY 6, 1896.

Trains will leave Shenandoah after the above date for Wiggans, Gilberton, Frackville, Dark Water St. Clair, Pottsville, Hamburg, Reading, Pottstown, Phoenixville, Norristown and Philadelphia (Broad street station) at 6 08 and 11 45 a. m. and 4 15 p. m. on week days. For Pottsville and intermediate stations 9 10 a. m.

SUNDAY.

For Wiggans, Gilberton, Frackville, Dark Water St. Clair, Pottsville, at 6 08, 9 40 a. m. and 3 10 p. m. For Hamburg, Reading, Pottstown, Phoenixville, Norristown, Philadelphia at 6 00, 9 40 a. m., 3 10 p. m.

Trains leave Frackville for Shenandoah at 10 40 a. m. and 12 14, 5 04, 7 42 and 10 27 p. m. Sunday, 11 13 a. m. and 5 40 p. m.

Leave Pottsville for Shenandoah at 10 15, 11 48 a. m. and 4 40, 7 15 and 10 00 p. m. Sunday at 10 40 a. m., 5 15 p. m.

Leave Philadelphia, (Broad street station), for Shenandoah at 5 57 and 8 35 a. m., 4 10 and 7 11 p. m. week days. Sundays leave at 6 30 a. m.

Leave Broad street station, Philadelphia, for Sea Girt, Asbury Park, Ocean Grove, Long Branch, and intermediate stations, 6.50, 8.05, 11.39 a. m., 3.30, 4.00 p. m. week-days. Sundays (stop at Interlaken for Asbury Park), 8.27 a. m.

Leave Broad Street Station, Philadelphia,

FOR NEW YORK.

Express, week days, 3 20, 4 05, 4 50, 5 15, 6 50, 7 33, 8 20, 9 20, 9 50, 10 30 (Dining Car), 11 00, 11 14 a. m., 12 noon, 12 35 (Limited 1 00 and 4 22 p. m. (Dining Cars) 1 26 (Dining Car), 1 40, 2 30 (Dining Car), 3 20, 4 00, 5 00, 5 56 (Dining Car), 6 00, 6 50, 8 12, 10 00 p. m., 12 01 night. Sundays, 3 20, 4 05, 4 50, 5 15, 8 12, 9 20, 9 50, 10 30 (Dining Car), 11 03 a. m., 12 35, 1 26, (Dining Car) 2 30 (Dining Car), 4 00 (Limited 4 22), (Dining Car) 5 20, 5 56 (Dining Car), 6 35, 6 50, 8 12, 10 00 p. m., 12 01 night.

Express for Boston, without change, 11 00 a. m. week days, and 6 50 p. m. daily.

WASHINGTON AND THE SOUTH

For Baltimore and Washington, 3 50, 7 20, 8 31, 9 12, 10 20, 11 23 a. m., 12 09 (12 31 Limited Dining Car), 1 12, 3 18, 4 41 (5 19 Congressional Limited, Dining Car), 5 57, (Dining Car), 6 17, 6 55 (Dining Car), 7 40 (Dining Car) p. m., and 12 05 night week days. Sundays, 3 50, 7 20, 9 12, 11 23 a. m., 12 09 1 12, 4 41, (5 15 Congressional Limited, Dining Car), 5 57 (Dining Car), 6 55 (Dining Car), 7 40 p. m. (Dining Car) and 12 05 night.

Leave Market Street Ferry, Philadelphia,

FOR ATLANTIC CITY.

Express, 8 50 a. m., 2 10, 4 00, and 5 00 p. m. week days. Sundays, 8 45 and 9 45 a. m.

For Cape May, Anglesea, Wildwood and Holly Beach.—Express, 9 00 a. m., and 4 00 p. m. week days. Sundays, 9 00 a. m.

For Sea Isle City, Ocean City and Avalon.—Express, 9 00 a. m., and 4 00 p. m. week days. Sundays, 9 00 a. m.

For Somers Point.—Express, 8 50 a. m., and 4 00 p. m. week days. Sundays, 8 45 a. m.

S. M. PREVOST, Gen'l Manager. J. R. WOOD, Gen'l Pass'g'r Agt

HUMPHREYS'

SPECIFICS are scientifically prepared Remedies; have been used for half a century with entire success.

No.	SPECIFIC FOR
1	Fevers, Congestions, Inflammations.
2	Worms, Worm Fever, Worm Colic.
3	Teething, Colic, Crying, Wakefulness
4	Diarrhea, of Children or Adults
7	Coughs, Colds, Bronchitis
8	Neuralgia, Toothache, Faceache
9	Headaches, Sick Headache, Vertigo.
10	Dyspepsia, Biliousness, Constipation
11	Suppressed or Painful Periods
12	Whites, Too Profuse Periods
13	Croup, Laryngitis, Hoarseness
14	Salt Rheum, Erysipelas, Eruptions.
15	Rheumatism, or Rheumatic Pains.
16	Malaria, Chills, Fever and Ague
19	Catarrh, Influenza, Cold in the Head
20	Whooping Cough,
27	Kidney Diseases,
28	Nervous Debility
30	Urinary Weakness,
34	Sore Throat, Quinsy, Diphtheria

"77" for GRIP.

Sold by Druggists, or sent prepaid on receipt of price, 25c., or 5 for $1., (may be assorted), except 30, $1. size only. Dr. Humphreys' Manual (Enlarged & Revised) Mailed Free. HUMPHREYS' MED. CO., 111 & 113 William St., New York.

READING R. R. SYSTEM

IN EFFECT OCTOBER 4, 1895.

Trains leave Shenandoah as follows:

For New York via Philadelphia, week days, 2 10, 5 25, 7 20 a. m., 12 58, 2 55 and 5 55 p. m. Sundays, 2 10 a. m.

For New York via Manch Chunk, week days, 5 25, 7 20 a. m., 12 58 and 2 55 p. m.

For Reading and Philadelphia, week days, 2 10, 5 25, 7 20 a.m., 12 58, 2 55 and 5 55 p. m. Sundays, 2 10 a. m.

For Pottsville, week days, 2 10, 7 20 a. m., and 12 58, 2 55 and 5 55 p. m. Sundays, 2 10 a. m.

For Tamaqua and Mahanoy City, week days, 2 10, 5 25, 7 20 a. m., 12 58, 2 55 and 5 55 p. m. Sundays, 2 10 a. m.

For Williamsport, Sunbury and Lewisburg, week days, 3 25, 11 30 a. m., 1 50 and 7 20 p. m. Sundays, 3 25 a. m.

For Mahanoy Plane, weekdays, 2 10, 3 25, 5 25, 7 20, 11 30 a. m., 12 58, 1 50, 2 55, 5 55, 7 20 and 9 35 p. m. Sundays, 2 10, 3 25 a. m.

For Ashland and Shamokin, week days, 3 25, 7 20, 11 30 a. m., 1 50, 7 20 and 9 35 p. m. Sundays, 3 25 a. m.

For Baltimore, Washington and the West via B. & O. R. R., through trains leave Reading Terminal, Philadelphia, (P. & R. R. R.) at 3 30, 7 55, 11 26 a. m., 3 46 and 7.27 p. m. Sundays, 3 20, 7 00, 11 26 a. m., 3 46 and 7 27 p. m. Additional trains from Twenty-fourth and Chestnut streets station, week days, 1 50, 5 41, 8 23 p. m. Sundays, 1 35, 8 23 p. m.

TRAINS FOR SHENANDOAH.

Leave New York via Philadelphia, week days, 8 00 a. m., 1 30, 4 00, 7 30 p. m. and 12 15 night. Sundays, 6 00 p. m.

Leave New York via Manch Chunk, week days, 4 30, 9 10 a. m., 1 10 and 4 30 p. m.

Leave Philadelphia, Reading Terminal, week days, 4 20, 8 35, 10 00 a. m. and 4 00, 6 02, 11 30 p. m. Sundays, 11 30 p. m.

Leave Reading, week days, 1 35, 7 40, 10 06, 11 50 a. m., 5 55 and 7 57 p. m. Sundays, 1 35 a. m.

Leave Pottsville, week days, 2 35, 7 40 a. m., 12 30 and 6 12 p. m. Sundays, 2 35 a. m.

Leave Tamaqua, week days, 3 18, 8 10, 11 23 a. m., 1 20, 7 13 and 9 52 p. m. Sundays, 3 18 a. m.

Leave Mahanoy City, week days, 2 45, 9 21, 11 47 a. m., 1 51, 7 39 and 9 54 p. m. Sundays, 3 45 a. m.

Leave Mahanoy Plane, week days, 2 40, 4 09, 6 30, 9 37, 11 59 a. m., 12 58, 2 06, 5 20, 6 26, 7 53 and 10 10 p. m. Sundays, 2 40, 4 00 a. m.

Leave Williamsport, week days, 7 42, 10 10 a. m., 3 35 and 11 41 p. m. Sundays, 11 15 p. m.

ATLANTIC CITY DIVISION.

Leave Philadelphia Chestnut street wharf and South street wharf for Atlantic City.

Weekdays—Express, 9 00 a. m., 2 00, 4 00, 5 00 p. m. Accommodation, 8 00 a. m., 4 30, 6 30 p. m.

Sunday—Express, 9 00, 10 00 a. m. Accommodation 8 00 a. m., 4 45 p. m.

Returning leave Atlantic City (depot,) week days, express, 7 35, 9 00 a. m., 3 30, 5 30 p. m. Accommodation, 6 50, 8 15 a. m., and 4 32 p. m. Sundays—Express, 4 00, 7 30 p. m. Accommodation, 7 15 a. m., 4 15 p. m.

Parlor Cars on all express trains.

I. A. SWEIGARD, Gen'l Superintendent. G. G. HANCOCK, Gen'l Pass. Agt.

PROFESSIONAL CARDS.

P. F. BURKE, M. D.

30 E. Lloyd street, Shenandoah.

Office hours:—7 to 9 a. m., 1 to 3 and 7 to 9 p. m.

J. H. POMEROY,

ATTORNEY-AT-LAW.

Shenandoah, Pa.

M. M. BURKE,

ATTORNEY-AT-LAW.

Office—Egan building, corner of Main and Centre streets, Shenandoah.

PROF JOHN JONES,

MUSICAL INSTRUCTOR,

Lock Box 65, Mahanoy City, Pa.

Having studied under some of the best masters in London and Paris, will give lessons on the violin, guitar and vocal culture. Terms reasonable. Address in care of Strouse, the jeweler, Shenandoah.

DR. DIX'S Celebrated Female Powders never fail. 10,000 Ladies declare them safe and sure (after failing with Tansy and Pennyroyal Pills and other like nostrums). Always buy the best and avoid disappointment. Guaranteed superior to all others. Positively the best in the market. A No. 1. Particulars, 4 cts. Dr. S. D. DIX, Lock Box, Boston, Mass.