FOR BABY'S SKIN
Scalp and Hair

USE

Cuticura SOAP

The most effective skin purifying and beautifying soap in the world, as well as purest and sweetest for toilet, bath, and nursery. For distressing facial eruptions, pimples, blackheads, irritations of the scalp, dry, thin, and falling hair, red, rough hands, chafings, and simple rashes and blemishes of childhood, it is absolutely incomparable.

Sold throughout the world. British depot: F. NEWBERY & SONS, 1, King Edward-st., London. POTTER DRUG & CHEM. CORP., Sole Props., Boston, U. S. A.

Of a head-splitting headache immediately relieved by the use of

TAYLOR'S

Anti-Headache Powders.

They are a positive and speedy cure and are guaranteed absolutely harmless. Their great success is ample proof that they are an effective article, which can be always used with the best of results. Procure them from Gruhler Bros.

MEN of all AGES

Quickly, Thoroughly, Forever Cured.

Four out of five who suffer nervousness, mental worry, attacks of "the blues," are but paying the penalty of early excesses. Victims, reclaim your manhood, regain your vigor. Don't despair. Send for book with explanation and proofs. Mailed (sealed) free.

ERIE MEDICAL CO., Buffalo, N. Y.

HUMPHREYS' VETERINARY SPECIFICS

For Horses, Cattle, Sheep, Dogs, Hogs, AND POULTRY.

500 Page Book on Treatment of Animals and Chart Sent Free.

CURES	Fevers, Congestions, Inflammation
A.A.	Spinal Meningitis, Milk Fever.
B.B.	Strains, Lameness, Rheumatism.
C.C.	Distemper, Nasal Discharges.
D.D.	Bots or Grubs, Worms.
E.E.	Coughs, Heaves, Pneumonia.
F.F.	Colic or Gripes, Bellyache.
G.G.	Miscarriage, Hemorrhages.
H.H.	Urinary and Kidney Diseases.
I.I.	Eruptive Diseases, Mange.
J.K.	Diseases of Digestion, Paralysis.

Single Bottle (over 50 doses), - - .60
Stable Case, with Specifics, Manual, Veterinary Cure Oil and Medicator, $7.00
Jar Veterinary Cure Oil, - - 1.00

Sold by Druggists; or sent prepaid anywhere and in any quantity on receipt of price.
HUMPHREYS' MED. CO., 111 & 113 William St., New York.

HUMPHREYS' HOMEOPATHIC SPECIFIC No. 28

In use 30 years. The only successful remedy for

Nervous Debility, Vital Weakness,

and Prostration, from over-work or other causes. $1 per vial, or 5 vials and large vial powder, for $5. Sold by Druggists, or sent postpaid on receipt of price.
HUMPHREYS' MED. CO., 111 & 113 William St., New York.

HE NEVER FAILS

OLD DR. THEEL
1317 Arch St. Philadelphia, Pa.

The only Genuine Specialist in Philadelphia, notwithstanding what others advertise. **Nervous Debility** and the results of indiscretion. **6 years' European Hospital and 33 years' Practical Experience. Special Diseases and Strictures Permanently Cured in 4 to 10 Days. Relief at once.**

BLOOD POISON Primary or Secondary, cured by entirely new method 30 to 60 days. Send five 2c. stamps for book "Truth," beneficial to young and old, single and married; **only book exposing quacks.** Hours, 9-1; evgs, 6-8; Wed. and Sat. evgs, 6-8 30; Sun, 9-12. **10 others robbed and deceived you** don't judge all alike. **I will cure** you and make you **vigorous** and **strong.** Lowest charges for the best treatment. *Write or call.*

Chichester's English Diamond Brand.

PENNYROYAL PILLS

Original and Only Genuine. SAFE, always reliable. LADIES ask Druggist for *Chichester's English Diamond Brand* in Red and Gold metallic boxes, sealed with blue ribbon. Take no other. *Refuse dangerous substitutions and imitations.* At Druggists, or send 4c. in stamps for particulars, testimonials and "Relief for Ladies," in letter, by return Mail. 10,000 Testimonials. *Name Paper.* Chichester Chemical Co., Madison Square, Sold by all Druggists. Philada., Pa.

After All Others Fail

CONSULT THE FAMOUS SPECIALIST **Dr. Lobb,**

329 N. 15th St. Below Callowhill Philadelphia.

To secure a positive and permanent cure of Errors of Youth and Loss of Manhood and of all diseases of the blood, Kidneys, Bladder, Skin and nervous System consult at once Dr. Lobb. He guarantees in all cases caused by Excesses, Imprudence or Inheritance to restore to Health and Strength by building up the shattered nervous system and adding new life and energy to the broken down constitution. Consultation and examinations free and strictly confidential. Office hours, daily and Sunday, from 9 A. M. to 8 P. M. and 6 to 9 evenings. Read his book on errors of Youth and obscure diseases of both sexes. Sent free.

BLOOD POISON

HAVE YOU Sore Throat, Pimples, Copper Colored Spots, Aches, Old Sores, Ulcers in Mouth, Hair Falling? Write COOK REMEDY CO., 307 Masonic Temple, Chicago, Ill., for proofs of cures. Capital, $500,000. Worst cases cured in 15 to 35 days. 100-page book free.

CHAS. DERR,
Tonsorial Artist.

12 West Centre street.

Stylish hair cutting a specialty. Clean towel with every shave.

A MURDERER'S CURSE.

Harry Hayward's Denunciation of His Brother Adry.

WANTED TO CHEAT THE GALLOWS.

When Adry Declined to Assist Him the Condemned Man, with But Three More Days of Life Before Him, Indulged in the Vilest Abuse.

MINNEAPOLIS, Dec. 9.—"May the curse of God fall on you and yours, and allow me from the minute I drop from the scaffold to haunt you day and night until your death. Then I will welcome you on the brink of hell with a red hot iron."

These are the farewell words of Harry Hayward to his brother Adry yesterday afternoon. He hurled them at the latter as he descended the stairs leading to the tier in which the prisoner was confined, and passed through the iron doorway to the outer office. It was their last meeting on earth, and such the murderer intended it to be.

The meeting between the brothers was arranged by the parents, who beseeched

HARRY T. HAYWARD.

the condemned man to see Adry once more before he died. He remained obstinate to their entreaties for a long time, but finally yielded and sent by messenger a note, reading:

"Dear Adry, I want you to come at once to the jail, as I wish particularly to see you. I have no other object than the desire to ask your forgiveness for any wrong, either real or imaginary, which I may have done you. I want once more to see you on this earth. This is the wish and dying request of your brother. HARRY.

When Adry reached the prison Dr. Hayward was with the condemned man. The doctor left, however, and on the way out stopped for a brief interview with his brother Adry as the latter passed up to see the condemned brother. They addressed each other in a friendly manner, and then, at Harry's request, the deputies withdrew. What passed was not heard by any person until Harry raised his voice to say:

"Now, I have done my part. I have forgiven you for all you have done. Now, do as I ask."

"But," returned Adry, appealingly, "Harry, how can I?"

The prisoner sprang to his feet and poured forth a tirade of abuse never before heard in the jail. "You low down, mean, contemptible, miserable, damnable wretch," he said, "if I could only get at you, I would dig out your brains with a knife. I would tear out your heart with my hands. I would crush the two together, cut them into pieces, squeeze out the juice, make it into a pie and thrust it down your throat."

He clenched his hands in his rage and stamped his foot fiercely. His face was ashen and livid by turns.

Adry, seeing the uselessness of further waiting, arose to go, saying as he did so, "God bless you, Harry." Then followed the prisoner's parting words, as his brother left him forever.

It is stated today that the murderer had asked his brother to procure him some poison, that he might cheat the gallows.

On Saturday Governor Clough signed the death warrant for Hayward's execution, which is set for Wednesday next.

Fought Fire All Day Sunday.

CHICAGO, Dec. 9.—The firemen in the down town district put in all day yesterday fighting a stubborn fire that caused a loss of $300,000. The five story brick and stone front building at 250 and 252 Madison street, owned by the Seipp estate and occupied by H. Wolf & Co., dealers in general merchandise, was completely destroyed. The adjoining building, owned by Paul Rohbarth and occupied by the Steuben Wine company and Shilby & Co., cigar dealers on the first floor; A. W. Hayward & Co., wholesale shoe dealers, and H. Wolf & Co., on the floors above, was slightly damaged, and the stocks of the occupants also suffered to a large extent. A heavy fire wall between the two buildings prevented more serious results.

Run Down by a Trolley Car.

NEWBURGH, N. Y., Dec. 9.—A rapidly moving trolley freight car Saturday night struck a wagon on Broadway in which were riding Moses Daley, Patrick Leahy and Michael Burke. Daley and Leahy received serious scalp wounds and bruises, and Burke's back was injured. They were all taken to St. Luke's hospital. The condition of Daley is considered dangerous. Simon Graham, the motorman, was arrested.

Sent to Prison for Eight Years.

NORRISTOWN, Pa., Dec. 9.—Joseph Buzzard, alias Fraser, and D. H. Brant were each sentenced to eight years in the Eastern penitentiary by Judge Weand. The prisoners were indicted for thirteen robberies in the vicinity of Souderton. Although they had only carried on operations for six weeks, yet the value of the plunder found at their homes amounted to over $3,500.

An Insane Father's Crime.

DEXTER, Ia., Dec. 9.—Grant Hibbs fatally shot his wife and committed suicide Saturday night. When neighbors entered the house Mrs. Hibbs was holding her husband's head in her lap and a year old baby playing in the blood that flowed from its father's wounds. Hibbs had been released from Mount Pleasant Insane asylum as cured five weeks ago.

Julian Refuses to Sign.

HOUSTON, Tex., Dec. 9.—W. K. Wheelock yesterday saw Martin Julian, manager of Bob Fitzsimmons, and tried to induce him to sign articles for the meeting with Peter Maher. Julian positively refused to sign, objecting to the date, Feb. 14, and to the size of the purse hung up, wanting $20,000.

Almost Distracted ?

DID YOU EVER suffer from real nervousness? When every nerve seemed to quiver with a peculiar, creepy feeling, first in one place, and then another and all seemed finally to concentrate in a writhing jumble in the brain, and you become irritable, fretful and peevish; to be followed by an impotent, weakened condition of the nerve centers, ringing in the ears, and sleepless, miserable nights?

Dr. Miles' Nervine Restores Health.....

Mrs. Eugene Searles, 110 Simonton St., Elkhart, Ind., says: "Nervous troubles had made me nearly insane and physicians were unable to help me. My memory was almost gone and every little thing worried me until I was almost distracted. I really feared I was becoming a maniac. I imagined all sorts of evil things and would cry over nothing. I commenced taking Dr. Miles' Restorative Nervine and four bottles of this wonderful remedy completely cured me, and I am as well now as I ever was."

Dr. Miles' Nervine is sold on guarantee, first bottle will benefit or money refunded.

JOHN DALTON,

Agent for

Shenandoah and Vicinity

--For--

BARBEY'S

Beer and Porter.

Try

Barbey's Bohemian Beer.

PROFESSIONAL CARDS.

CLIFTON ROBBINS, M. D.,

PHYSICIAN AND SURGEON.

No. 7 North Jardin Street.

Office Hours: From 8 to 9:30 a. m.; 1:30 to 2:30 p. m.; 6:00 to 7:30 p. m.

P. F. BURKE, M. D.

30 E. Lloyd street, Shenandoah.

Office hours:—7 to 9 a. m., 1 to 3 and 7 to 9 p. m.

J. H. POMEROY,

ATTORNEY-AT-LAW.

Shenandoah, Pa.

M. M. BURKE,

ATTORNEY-AT-LAW.

Office—Egan building, corner of Main and Centre streets, Shenandoah.

PROF JOHN JONES,

MUSICAL INSTRUCTOR,

Lock Box 65, Mahanoy City, Pa.

Having studied under some of the best masters in London and Paris, will give lessons on the violin, guitar and vocal culture. Terms reasonable. Address in care of Strouse, the jeweler, Shenandoah.

Don't be Foolish

and take some other brand of condensed milk, thinking it is "just as good" as the

GAIL BORDEN EAGLE BRAND

It Has No Equal

DR. A. A. SEIBERT,

Specialist in diseases of the

Eye, Ear, Nose and Throat,

207 West Market St., POTTSVILLE.

Hours—8:30 a. m. to 12 m.; 1 to 4 p. m., to 8 p. m. Sundays 9 a. m. to 12 m.

Teams to Hire.

If you want to hire a safe and reliable team for driving or for working purposes pay Shields' livery stable a visit. Teams constantly on hand at reasonable rates.

JAMES SHIELDS,

No. 410 East Centre street.

Opposite Reading railroad station.

Evan J. Davies,

LIVERY AND

Undertaking!

13 N. Jardin Street.

RUSSIA MAKES A DEMAND

She Joins the Powers in Insisting on Extra Guard Ships.

REPORTS ANENT KUTCHUK SAID.

One Dispatch Declares That He Will Return to the Yildis Palace, While Another Story States That He Has Decided to Leave Turkey.

CONSTANTINOPLE, Dec. 9.—The situation here on the question of extra guard ships of the powers remains unchanged, and continues to offer a tribute to the powers of the evasion of oriental diplomacy as practiced by the Turkish government. Statements are constantly reiterated of the continued accord of the powers on the subject, and their unyielding determination to insist upon a compliance with their demands. Less is heard, however, of the rumors which were of frequent occurrence in the early period, after the demand had been presented, that the sultan had at length decided to gra t the necessary firman to permit the passage of the Dardanelles, or even that he had actually issued them.

Neither is there such explicit announcement of the period which is to elapse before a movement of the warships of the powers is to commence to enforce the demands made upon the sultan. Since the return of her majesty's ship Dryad to Salonica bay no word has been heard of any actual order or movement to advance upon the Dardanelles. Opinion continues divided as to whether the delay in taking any action to enforce the demands is due to a fear of causing a fanatical outbreak against the Christians by the Mussulmans subjects of the sultan or to a dread of a clash ensuing between the powers themselves.

It is currently reported that M. Nelidoff, the Russian ambassador, yesterday gave the sultan the czar's message, insisting upon the entry of the guard ships.

That the sultan lives in a state of constant apprehension of his life was indicated by his demeanor during the course of the ceremony of the Solamik, on Friday, which involves the departure of the sultan from the walls of the palace and his appearance in public for a sort of review of the troops, attended by many high officials, followed by prayers at the mosque.

On Friday, as the sultan was quitting the mosque, a man attired as a Turk and bearing a petition forced himself through the soldiers to the sultan's carriage. The sultan was seen to become much agitated and deathly pale, but the man was promptly arrested and hustled off to prison without having accomplished any harm to the sultan's person.

It is probable that, as a result of the negotiations, Said Pasha will voluntarily quit the British embassy. Lord Salisbury has telegraphed his approval of Sir Philip Currie's conduct. Meantime the gates of the embassy are closed, and the force which was landed from the ambassador's yacht Imogene patrols the ground.

Authentic details have now been received of the Sivas massacres. They show that the slaughter began on Nov. 12 and continued for a week following. It is known that 1,200 Armenians and ten Turks were killed before there was a cessation of the bloody work.

A high official in position to know declares that the massacres were the deliberate act of the sultan's vengeance for having been compelled to grant the reforms in Armenia demanded by the powers. A few of the Turkish shops were attacked to afford a pretext on which to accuse the Armenians of having started the disorder.

The expulsion and removal of the Armenians from Constantinople and from the vilayets continues by wholesale. All the Armenian monasteries in the vicinity of Erzingjan have been pillaged. The massacre there occurred after the Armenians had been disarmed and Zokki Pasha had faithfully promised to protect them.

At the village of Pesnan, near Erzingjan, the Kurds and Turks attacked a crowd of Armenians who had taken refuge in an Armenian church and killed forty of them. Altogether, 400 were killed and 800 wounded in the Erzingjan district.

Says a Hundred Thousand Were Killed.

MEMPHIS, Dec. 9.—The relatives of Mrs. Helen Royster Bliss, who resides in Memphis, are in receipt of a letter relative to the Armenian wars. Mrs. Bliss says: "At Harpoot all but four of our missionary houses have been destroyed and these were looted. At Erzeroum 20,000 Armenians were killed in less than ten days. Over 100,000 Armenians have been butchered, mostly men, leaving women and children in awful poverty with winter upon them."

Kutchuk Said Will Leave Turkey.

LONDON, Dec. 9.—The correspondent of The Times confirms the report that M. Nelidoff gave the sultan the czar's message insisting on the entry of the guard ships. This correspondent adds: "I believe that an irade is imminent appointing the Kurd, Said Pasha, grand vizier. The Said Pasha, who is at the British embassy, is named Kutchuk Said. I learn that Kutchuk Said has determined to leave the country."

Cardinal Gibbons Celebrates Mass.

NEW YORK, Dec. 9.—Yesterday was the occasion of the joint celebration of the feast of the immaculate conception and the solemnization of the feast of St. Francis Xavier, the patron saint of St. Francis Xavier church in this city. Cardinal Gibbons, of Baltimore, celebrated the high pontificial mass in honor of the occasion. The church was profusely decorated with flowers, ferns and other plants. About the great altar were banked palms and roses, as were also the altars of the virgin with lilies, and that of St. Joseph with choice exotics.

The Dead Man to Blame.

CLEVELAND, Dec. 9.—It is said that the coroner has decided upon his verdict in the recent viaduct accident by which seventeen persons lost their lives. Motorman Rodgers, of the car which plunged into the open draw, is held blameless, it is said. It is said that the coroner also exonerates the bridge captain, and that the verdict will place the blame on the conductor of the car, Edward Hoffman, who met death in the accident.

Mrs. Farrall Injured in a Runaway.

WALDORF, Md., Dec. 9.—Mrs. Belle Farrall, who became widely known through her sensational trial at La Plata some months ago for the poisoning of her husband, and which resulted in her acquittal, is lying at the home of P. A. Sasscer, suffering from serious injuries received by a fall from a road cart. Mrs. Farrall's horse ran away, and the cart was wrecked. Her injuries, it is thought, will not prove fatal.

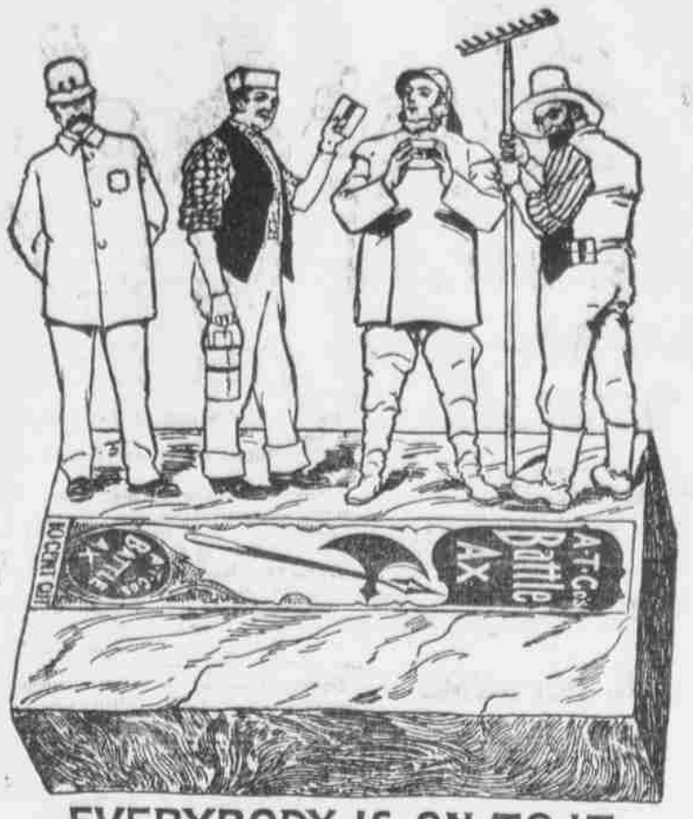

EVERYBODY IS ON TO IT

BATTLE AX PLUG

THE LARGEST PIECE OF GOOD TOBACCO EVER SOLD FOR THE MONEY.

"A HANDFUL OF DIRT MAY BE A HOUSEFUL OF SHAME." CLEAN HOUSE WITH

SAPOLIO

EVERY WOMAN

Sometimes needs a reliable, monthly, regulating medicine. Only harmless and the purest drugs should be used. If you want the best, get

Dr. Peal's Pennyroyal Pills

They are prompt, safe and certain in result. The genuine (Dr. Peal's) never disappoint. Sent anywhere, $1.00. Address PEAL MEDICINE CO., Cleveland, O.

For sale by P. P. D. KIRLIN, Shenandoah, Pa.

PENNSYLVANIA RAILROAD

SCHUYKILL DIVISION.

NOVEMBER 17, 1895.

Trains will leave Shenandoah after the above date for Wiggans, Gilberton, Frackville, Dark Water, St. Clair, Pottsville, Hamburg, Reading, Pottstown, Phoenixville, Norristown and Philadelphia (Broad street station) at 6 08 and 11 45 a. m. and 4 15 p. m. on week days. For Pottsville and intermediate stations 9 10 a. m.

SUNDAY.

For Wiggans, Gilberton, Frackville, Dark Water, St. Clair, Pottsville, at 6 08, 9 40 a. m. and 3 10 p. m. For Hamburg, Reading, Pottstown, Phoenixville, Norristown, Philadelphia at 6 00, 9 40 a. m., 3 10 p. m.

Trains leave Frackville for Shenandoah at 10 40 a. m. and 12 14, 5 04, 7 42 and 10 27 p. m. Sunday, 11 13 a. m. and 5 40 p. m.

Leave Pottsville for Shenandoah at 10 15, 11 48 a. m. and 4 40, 7 15 and 10 00 p. m. Sunday at 10 40 a. m., 5 15 p. m.

Leave Philadelphia, (Broad street station), for Shenandoah at 5 57 and 8 30 a. m., 4 10 and 7 11 p. m. week days. Sundays leave at 6 50 a. m.

Leave Broad street station, Philadelphia, for Sea Girt, Asbury Park, Ocean Grove, Long Branch, and intermediate stations, 6.50, 8.25, 11.39 a. m., 3.30, 4.00 p. m. week-days. Sundays (stop at Interlaken for Asbury Park), 8.25 a. m.

Leave Broad Street Station, Philadelphia,

FOR NEW YORK.

Express, week days, 3 20, 4 05, 4 50, 5 15, 6 50, 7 33, 8 20, 9 20, 9 50, 10 30 (Dining Car), 11 00, 11 14 a. m., 12 noon, 12 35 (Limited 1 00 and 4 22 p. m. Dining Cars), 1 40, 2 30 (Dining Car), 3 20, 4 00, 5 00, 5 56 (Dining Car), 6 00, 6 50, 8 12, 10 00 p. m., 12 01 night. Sundays, 3 20, 4 05, 4 50, 5 15, 8 12, 9 20, 9 50, 10 30 (Dining Car), 11 03 a. m., 12 35, 2 30 (Dining Car), 4 00 (Limited 4 22), 5 20, 5 56 (Dining Car), 6 35, 6 50, 8 12, 10 00 p. m., 12 01 night.

Express for Boston, without change, 11 00 a. m. week days, and 6 50 p. m. daily.

WASHINGTON AND THE SOUTH

For Baltimore and Washington, 3 50, 7 20, 8 31, 9 12, 10 20, 11 23 a. m., 12 09 (12 31 Limited Dining Car), 1 12, 3 18, 4 41 (5 19 Congressional Limited, Dining Car), 6 17, 6 55 (Dining Car), 7 40 (Dining Car) p. m., and 12 05 night week days. Sundays, 3 50, 7 20, 9 12, 11 23 a. m., 12 09 1 12, 4 41, (5 15 Congressional Limited, Dining Car), 6 55 (Dining Car), 7 40 p. m. (Dining Car) and 12 05 night.

Leave Market Street Ferry, Philadelphia,

FOR ATLANTIC CITY.

Express, 8 50 a. m., 2 10, 4 00, and 5 00 p. m. week days. Sundays, 8 45 and 9 45 a. m.

For Cape May, Anglesea, Wildwood and Holly Beach.—Express, 9 00 a. m., and 4 00 p. m. week days. Sundays, 9 00 a. m.

For Sea Isle City, Ocean City and Avalon.—Express, 9 00 a. m., and 4 00 p. m. week days. Sundays, 9 00 a. m.

For Somers Point.—Express, 8 50 a. m., and 4 00 p. m. week days. Sundays, 8 45 a. m.

S. M. PREVOST, Gen'l Manager. J. R. WOOD, Gen'l Pass'g'r Agt.

Do you DESIRE to Make

MONEY?

OUR PLANS OF OPERATION ASSURE ABSOLUTE SAFETY.

Make your money earn you a monthly salary.

$10.00 and more made daily by our new systematic Plan of Operation on small investments in grain and stock speculation.

All we ask is to investigate our new and original methods. Past workings of plan and highest references furnished. Our Booklet "Points & Hints" how to make money and other information sent FREE.

GILMORE & CO., Bankers and Brokers. Open Board of Trade Bldg., Chicago, Ill.
9-23-3m-d&w

LEHIGH VALLEY RAILROAD

PICTURESQUE

IN EFFECT NOVEMBER 17, 1895.

Passenger trains leave Shenandoah for Penn Haven Junction, Mauch Chunk, Lehighton, Slatington, White Hall, Catasauqua, Allentown, Bethlehem, Easton and Weatherly, at 6 04, 7 38, 9 15 a. m., 12 43, 4 05, 5 27 p. m.

For New York and Philadelphia, 6 04, 7 38, 9 15 a. m., 12 43, 4 05 p. m.

For Quakake, Switchback, Gerhards and Hudsondale, 9 15 a. m. and 4 05 p. m.

For Wilkesbarre, White Haven, Pittston, Laceyville, Towanda, Sayre, Waverly and Elmira, 6 04, 9 15 a. m., 2 57, 5 27 p. m.

For Rochester, Buffalo, Niagara Falls and the West, 9 15 a. m., 2 57, 5 27 p. m.

For Belvidere, Delaware Water Gap and Stroudsburg, 6 04 a. m., 4 05 p. m.

For Lambertville and Trenton, 9 15 a. m.

For Tunkhannock, 6 04, 9 15 a. m., 2 57, 5 27 p. m.

For Ithaca and Geneva, 6 04, 9 15 a. m., 5 27 p. m.

For Auburn, 9 15 a. m., 5 27 p. m.

For Jeanesville, Leviston and Beaver Meadow, 7 38 a. m., 12 43 p. m.

For Stockton and Lumber Yard, 6 04, 7 38, 9 15 a. m., 12 43, 2 57, 5 27, 8 08 p. m.

For Silver Brook Junction, Audenried and Hazleton, 6 04, 7 38, 9 15 a. m., 12 43, 2 57, 5 27, 8 08 p. m.

For Scranton, 6 04, 9 15 a. m., 2 57, 5 27 p. m.

For Hazlebrook, Jeddo, Drifton and Freeland 6 04, 7 38, 9 15 a. m., 12 43, 2 57, 5 27 p. m.

For Ashland, Girardville and Lost Creek, 4 40, 6 15, 7 30, 9 13, 10 20 a. m., 12 35, 1 40, 4 10, 6 35, 8 22 p. m.

For Raven Run, Centralia, Mount Carmel and Shamokin, 9 13, 11 14 a. m., 1 32, 4 20, 8 22, 9 13 p. m.

For Yatesville, Park Place, Mahanoy City and Delano, 5 50, 6 01, 7 38, 9 15, 11 05 a. m., 12 43, 2 57, 4 05, 5 27, 8 08, 9 21, 10 33 p. m.

Trains will leave Shamokin at 5 15, 8 15, 11 45 a. m., 1 35, 4 30, 9 30 p. m., and arrive at Shenandoah at 6 04, 9 15 a. m., 12 43, 2 57, 5 27, 11 15 p. m.

Leave Shenandoah for Pottsville, 6 04, 7 38, 9 08, 11 05, 11 30 a. m., 12 43, 2 57, 4 10, 5 27, 8 08 p. m.

Leave Pottsville for Shenandoah, 6 00, 7 40, 9 05, 10 15, 11 48 a. m., 12 32, 3 00, 4 40, 5 20, 7 15, 8 55, 9 40 p. m.

Leave Shenandoah for Hazleton, 6 04, 7 38, 9 15 a. m., 12 43, 2 57, 5 27, 8 08 p. m.

Leave Hazleton for Shenandoah, 7 35, 10 05, 11 06 a. m., 12 15, 2 58, 5 30, 7 23, 7 56 p. m.

SUNDAY TRAINS.

Trains leave for Raven Run, Centralia, Mt. Carmel and Shamokin, 8 45 a. m., 2 40 p. m., and arrive at Shamokin at 7 40 a. m., and 3 45 p. m.

Trains leave Shamokin for Shenandoah at 7 55 a. m., and 4 00 p. m., and arrive at Shenandoah at 8 49 a. m., and 4 58 p. m.

Trains leave for Ashland, Girardville and Lost Creek, 9 40 a. m., and 12 30 p. m.

For Hazleton, Black Creek Junction, Penn Haven Junction, Mauch Chunk, Allentown, Bethlehem, Easton and New York, 8 49 a. m., 12 30, 2 30 p. m.

For Philadelphia, 12 30, 2 30 p. m.

For Yatesville, Park Place, Mahanoy City and Delano, 8 49, 11 35 a. m., 12 30, 2 30, 4 58, 6 03, 7 40 p. m.

Leave Hazleton for Shenandoah, 8 30, 11 30 a. m., 1 05, 5 30 p. m.

Leave Shenandoah for Pottsville, 5 55, 8 49, 9 32 a. m., 2 40 p. m.

Leave Pottsville for Shenandoah, 8 00, 10 40 a. m., 1 35, 5 15 p. m.

ROLLIN H. WILBUR, Genl. Supt., South Bethlehem, Pa.
CHARLES S. LEE, Genl. Pass. Agt., Philadelphia.
A. W. NONNEMACHER, Asst. G. P. A., South Bethlehem, Pa.

Millions of Dollars

Go up in smoke every year. Take no risks but get your houses, stock, furniture, etc., insured in first-class reliable companies as represented by

DAVID FAUST, Insurance Agent, 130 South Main St.

Also Life and Accidental Companies.