EVENING HERALD

THURSDAY, NOVEMBER 29, 1894.

THIRD EDITION

"Milked One Whole Cow."

At a pleasant home in Covington one evening a happy company were gathered. The host and hostess had just returned from a trip to Mackinac, and the young wife was relating to her guests some of the incidents of the journey.

"Oh, I learned so many things while we were gone!" said she, and her pretty face was lighted with the most becoming animation as she went on breathlessly:

"We stopped one day at the state institution for the deaf and dumb in Michigan, and what do you think the steward told us? Why, he said they sift a barrel of flour for every meal there."

"A barrel of flour!" said a young lady who was listening.

"Yes," said the hostess triumphantly, "for every meal. And how many potatoes do you suppose they peel for dinner? Guess."

Nobody dared.

"Ten bushels. Just think of it! And they use three barrels of cabbage, and when they have watermelon it takes just 260 to go round. That is—. That isn't all. They seed 175 pounds of raisins for the Sunday cake, and they put 21 bushels of apples in the pies. Don't they, Harry?"

Harry was the husband and the companion in this remarkable voyage of discovery. He turned to his wife fondly and then drawled out the meanest speech of his married life:

"Yes, my dear, not only that, but they milk one whole cow every day."—Cincinnati Tribune.

Nick Young's Fault.

Recently there was a very happy complement of passengers going from Baltimore to Boston with Captain Howes of the Merchants and Miners' line. The captain, by the way, is one of the best men that ever trod a quarter deck to make a trip with. Among the passengers was Nick Young of baseball fame. This and the fact that Captain Howes is an ardent admirer of the game gave rise to a great deal of baseball talk, which was heard by everybody, including the fussy old lady who talks to every person on board and makes herself generally disagreeable. Sunday afternoon she wanted to have a prayer meeting and went about arranging for a leader and a choir. Coming up behind two young men, she asked them if they sang.

"Well," replied one, "we are not troubadours at singing, but we sometimes make a bluff at it."

"Bluff, sir, bluff! Is that a term you use in baseball?" haughtily inquired the old lady as she marched off. And it was all owing to Nick Young and the baseball talk he caused.—Washington Star.

W. A. McGuire, a wellk-nown citizen of McKay, Ohio, is of the opinion that there is nothing as good for children troubled with colds or croup as Chamberlain's Cough Remedy. He has used it in his family for several years with the best results and always keeps a bottle of it in the house. After having la grippe he was himself troubled with a severe cough. He used other remedies without benefit and then concluded to try the children's medicine and to his delight it soon affected a permanent cure. 25 and 50 cent bottles for sale by Gruhler Bros.

Coming Events.

Nov. 29.—Turkey supper in Robbins' opera house under the auspices of the vestry of All Saints P. E. church.

Nov. 26 to 30.—Entertainment in Robbins' opera house under the auspices of the vestry of All Saints P. E. church.

Dec. 3.—First annual grand ball of the Carpenters' Social Club in Robbins' opera house.

Dec. 21.—Inter-State Milkmaids Convention, at Ferguson's theatre, under the auspices of Y. W. C. T. U.

Dec. 24—Ninth annual ball of the National Social Club, in Robbins' opera house.

Jan. 4th, '95.—Annual supper in Robbins' opera house under the auspices of the Welsh Baptist church.

When Baby was sick, we gave her Castoria.
When she was a Child, she cried for Castoria.
When she became Miss, she clung to Castoria.
When she had Children, she gave them Castoria

Notice to Subscribers.

Subscribers to the EVENING HERALD who are not receiving their paper regularly and people who wish to receive the paper as new subscribers, are requested to leave their addresses at Hooks & Brown's stationery store, on North Main street.

Henry Wilson, the postmaster at Welsh ton, Florida, says he cured a case of diarrhoea of long standing in six hours, with one small bottle of Chamberlain's Colic, Cholera and Diarrhoea Remedy. What a pleasant surprise that must have been to the sufferer. Such cures are not unusual with this remedy. In many instances only one or two doses are required to give permanent relief. It can always be depended upon. When reduced with water it is pleasant to take. For sale by Gruhler Bros.

Rupture.

Cure guaranteed. No operation. Inquire at the Shenandoah drug store, No. 8 South Mai street. 9-13-tf

Wilkinson's Special Bargains.

One case of best indigo blue calicoes, 4 cents per yard. One case of finest outing flannels in new pattern at 8 cents, regular 12½ cent kind. Fifty of the finest double shawls, pure wool and largest size, now $6, were $8. Dress goods, ladies' and children's coats and fur capes, muffs, etc., at money saving prices.

L. J. WILKINSON,
29 South Main street,
11-19-tf Shenandoah, Pa.

For a pain in the side or chest there is nothing so good as a piece of flannel dampened with Chamberlain's Pain Balm and bound on over the seat of pain. It affords prompt and permanent relief and if used in time will often prevent a cold from resulting in pneumonia. This same treatment is a sure cure for lame back. For sale by Gruhler Bros.

STOPPING A RUN ON A BANK.

Several Sacks of Wagon Washers Proved Valuable Property.

A man whose hair is now snow white, and whose activity long ago gave place to the slowness and feebleness of old age, tells a story of how, over 30 years—in fact, nearly 40 years—ago, in the days of the gold fever on the Pacific coast, he stopped a run on a bank by quick witedness, nerve and boldness.

"The bank was perfectly solvent," he says, "but one of those wild rumors that used to float over mining towns insisted that I had no gold, and that the deposits could never be made good. The run started one afternoon just before the hour for closing, and it was pretty exciting, I tell you. Those miners were all armed, and they swarmed around the house, swearing, shouting and howling desperately. We continued to pay out money up to the usual hour for closing, and then we stopped. It was just about time to stop, too, for our gold was nearly exhausted.

"We drove the people out of the bank and posted a big notice on the door, 'This bank will open at the usual hour in the morning.'

"They cheered at that, but they did not disperse, and leaving an armed guard in the bank I went home to think over some possible way of avoiding a collapse. This was the plan I had to follow: It was a slim chance, but my only one. Over in S——, another town, I had another bank, no better off for ready gold than this one. I was interested in a stage line, and among the property which I had acquired in a dicker once was a load of wagon washers. They were stored over in S——. I set out on horseback at a gallop for S——, had four horses hitched to a stagecoach, filled several gunny bags with washers and loaded them on the coach. The bags did not stop there. Inside and on top of the coach I placed half a dozen men, armed to the teeth, to guard the immense treasure.

"We went out of S—— at a sharp trot before daylight and arrived at my bedogged bank shortly before the time for opening. When the crowd saw the well filled sacks, they cheered like mad, but I did not say a word. I had half the guards clear a passageway, and then, while the armed men carefully watched the crowd, the sacks of washers were transferred to the vault—it was a brick and sheet iron affair, on the same floor with the desks—while the crowd cheered and cheered.

"When it was time to throw open the doors for business, I came out to the steps.

"'Boys!' I shouted, 'I don't know how much of a run you are going to make on this bank, so I have prepared for you. All I have to say is, start right in. There are plenty of full sacks in this bank, and we can get more if we need them. The bank is now open for business.'

"Well, those boys lifted the hair of my head with their yelling, and there was no run. A few cautious people withdrew their deposits, but we were able to pay them without having to open our sacks of washers—fortunately for us."—New York Tribune.

Chicago's Rich Men.

At a public dinner given in this city a number of our wealthiest citizens were present, and other guests fell to discussing the probable fortunes of these individuals. The discussion was pursued with exceptional intelligence, for the reason that the participants therein were in a way to know somewhat of what they were talking about. It was conceded that Marshall Field was the richest man in Chicago. The lowest estimate put his wealth at $30,000,000. There was a remarkable unanimity of opinion as to the wealth of Pullman and Armour—$15,000,000 and $10,000,000, respectively. At the same time it was said that there were four or five other Chicagoans, by no means so well known as those whom we have named, whose riches individually would probably exceed those of Pullman—that is to say, in the list of Chicago millionaires, with Marshall Field at the head, Pullman would be in sixth place, and between him and Phil Armour two or three other names would probably occur.—Chicago Record.

China's Peacemaker in Japan.

YOKOHAMA, Nov. 28.—Mr. De Tring, chief of the Chinese customs at Tientsin, who was sent to Japan to arrange the terms of peace, has arrived at Kobe, and has asked Prime Minister Ito to grant him an audience.

THE CLOSING CENTURY.

As one who, roused from sleep, hears far away
The closing strokes of some cathedral bell
Tolling the hour, strives all in vain to tell
If denser grows the night or pales the day,
So we, roused to life's brief existence, say
(We on whose waking falls a century's knell),
Is this the deepening dusk of years, the fell
And solemn midnight, or the morning gray?
We stir, then sleep again—a little sleep!
(How best undisturbed by another's ring!)
For, though measured with time, a century
Is but a vanished hour tolled on the deep.
Yet what is time itself? 'Tis but a swing
Of the vast pendulum of eternity.

—Henry Jerome Stockard in Century.

CURING A SORE THROAT.

A Remedy That Acted Promptly and Was Singularly Successful.

A good story is told in Stageland of a Berlin prima donna who lived in the time of Frederick the Great. Whenever anything or anybody displeased her, she had a habit of suddenly becoming too hoarse to sing. One day an opera in her repertory was to be performed, and the king was expected to be present.

At the appointed hour the manager came forward and announced that, owing to a sore throat, Mlle. So-and-so was unable to appear. The people were preparing to leave the house, but the king rose and commanded them to keep their seats. A few moments afterward an officer and four dragoons entered the capricious lady's room.

"Mademoiselle," said the officer, "the king inquires after your health."

"The king is very good," she said. "I have a sore throat."

"His majesty is aware of the fact and has charged me to take you to the military hospital to be cured."

Mademoiselle turned very pale, suggested that they were jesting, but was told that Prussian officers never indulged in such a thing. Soon she found herself in a coach with four men.

"I am a little better now," she faltered, "and I will try to sing."

"Back to the theater," said the officer to the coachman.

Mademoiselle began to think she had yielded too easily.

"I shall not be able to sing at my best," she interposed.

"I think you will," was the sententious reply.

"And why?"

"Because two dragoons in attendance behind the scenes have orders to carry you off to the military hospital at the least cough."

Never, it was said, did the prima donna sing better.

LUCKY DELAY.

A Defaulting Boarder Walks Into the Law's Clutches.

Samuel Ostrick, a peddler of spectacles, left town a few days ago, leaving at the Ferguson House an unpaid board bill amounting to seven dollars, an empty satchel and a number of empty spectacle cases.

This morning County Detective Amour was instructed to trace Ostrick and bring him back to town. The man was supposed to be at Mt. Carmel or Shamokin. Amour was at the Lehigh Valley depot this morning awaiting the arrival of the belated train to take him to Shamokin when a small boy walked up to him and said, "There's a man down the railroad that wants his baggage. Here's the check." The boy had mistaken Amour for the baggage-master. The circumstances struck the detective as singular and after questioning the boy the officer started down the railroad. As Amour approached Cherry street he saw a man run. Amour followed. The chase was out Cherry street to Jardin and down the latter street, over "the rocks" to the Pennsylvania railroad station, where the fugitive was overtaken and identified as Ostrick, the missing spectacle peddler. Ostrick had left Shamokin early this morning. He left the train at the junction near the "Pennsy" depot and walked to the depot, where he purchased a ticket for Washington, D. C. He then sent a boy to the Lehigh Valley depot for the satchel that had been left on the train. He avoided the Lehigh Valley depot, as he expected a watch was being kept for him. Had the west bound train been on time Amour would have had a fruitless trip to Shamokin and the peddler would have made his trip to Washington unmolested.

Ostrick was taken before Justice Williams and pleaded guilty, but said he had no money. The agent at the "Pennsy" depot redeemed the Washington ticket and with the proceeds the prisoner paid the board bill and costs, whereupon he was discharged.

Ostrick sported himself with different girls during his first visit to town. He says that one of them robbed him of his pocketbook and that was the reason why he left the board bill unpaid.

For bargains in wall paper go to J. P. Carden, painter and paperhanger, 234 W. Centre street. He is selling out his entire stock at and below cost. Wall paper hung at lowest prices and in workmanlike manner. 10-18-tf

MAHANOY CITY.

MAHANOY CITY, Nov. 29, 1894.

William Hughes, of Delano, danced at the ball last evening.

James Higgins, of Shenandoah, was in town last evening.

Thomas McGinty, of Freeland, is visiting his parents in town.

William Thomas, of Shenandoah, was a town visitor last evening.

Miss Mary Scanlan, of Shenandoah, visited town friends yesterday.

James Murphy, of Hazleton, is spending Thanksgiving with his parents in town.

Messrs. Norton and Johnson, of Shenandoah, danced at the "Hookey's" ball last night.

Messrs. Bainbridge and Buck, of Pottsville, circulated among town friends last evening.

Thomas Ferguson, of Shenandoah, was the guest of lady friends in town last evening.

Frank Marsh, of New York, is paying a visit to his friend, Peter Wise, of West Mahanoy avenue.

The "Monte Cristo" company will begin a three-night engagement at the opera house this evening.

The Washington Hook & Ladder Company held its ninth annual ball in Armory hall last evening. It was a great success. There was a parade at 7:30. The "Hookies" and police force were in the lead. Then came the Citizens' band, followed by the Humane, Citizens' and German fire companies. The grand march was led by Miss Celia Gilford and Charles Burger, of Cole's Patch.

C. D. Fricke has received a new lot of rags. All kinds. Cheap for cash. 11-9-tf

Escaped From the Court.

William Litcufski, a Shenandoah young man who was sentenced by the Pottsville court this week to 15 months imprisonment for burglary and larceny, yesterday made his escape. Litcufski was taken from the jail to serve as a witness in the burglary case of Samuel Block against Stiney Katulsky and Enoch Seibert. The case was being tried in court No. 1 and Litcufski was locked in the pen in court No. 2. The former court adjourned early and Litcufski was left without company. When the time came to call him to the witness stand in court No. 2 the deputy sheriff found he had made his escape by picking the lock of the pen. The court at once placed a capias in the hands of Policeman Martin Casey, of town, but no trace of the fugitive has been found.

Special Attraction.

In addition to the regular announced program for the fair and entertainment of all Saints' Protestant Episcopal church, in Robbins' opera house to-night, there will be a turkey supper and Mrs. Jarley's wax-works will be reproduced by request.

Candy! Candy! Candy!

The finest assortment in town at lowest prices. Fresh candy made every hour at 10 cents per pound. Give it a trial and you will come again. S. Rosasco, 34 West Centre street.

Buy Keystone flour. Be sure that the name LESSIG & BAER, Ashland, Pa., is printed on every sack. tf

Heart Disease Relieved in 30 Minutes.

Dr. Agnew's cure for the heart gives perfect relief in all cases of organic or sympathetic heart disease in 30 minutes, and speedily effects a cure. It is a peerless remedy for palpation, shortness of breath, smothering spells, pain in left side and all symptoms of a diseased heart. One dose convinces. Sold by J. M. Hillman. 6-6-1y

Republican City Committee.

A meeting of the City Committee of the Republican party of Shenandoah, Pa., will be held in the rooms of the Shenandoah Republican League, Refowich's building, on Friday, November 30, 1894, at 7 o'clock p. m., for the purpose of making arrangements to carry into effect the resolution adopted in January, 1894, relative to the new rules applying to nominations.

H. C. BOYER, Chairman.
A. B. LAMB, Secretary. 11-28-2t

How's Your Window?

Does it need a new shade? All kinds at Fricke's carpet store. 11-9-tf

Senator Morgan Re-elected.

MONTGOMERY, Ala., Nov. 28.—A ballot was taken in both houses of the general assembly yesterday for United States senator to succeed John T. Morgan. Morgan received 23 votes in the senate and 61 in the house; Warren Reese, Populist, of Montgomery, received 9 votes in the senate and 21 in the house. A joint convention was held today to announce the result and declare Morgan (dem.) elected. Reese will contest the seat, and it is said that the ballot for him yesterday is the first step in the organization of the Kolb government.

Bold Daylight Robbery in Oregon.

BAKER CITY, Ore., Nov. 28.—A daring robbery was committed here yesterday afternoon. Six heavily armed men, wearing masks, entered the Hotel Warshuna. The bystanders were placed under cover of arms, while two of the robbers relieved the saloon bar till and faro game of cash amounting to $1,120, which they placed in a sack and escaped. The fire alarm was rung by the officers a few minutes after the robbery, which drew out many people, but the robbers were not to be seen, having made their escape. There is no clew.

Philadelphia's Trolley Tragedies.

PHILADELPHIA, Nov. 28.—The record of deaths and injuries by the trolley was increased yesterday, when William Soelig, 84 years old, and Nathan Weiss, aged 14, died from injuries recently received by being run over. Mrs. Mary Portman, aged 83, was struck by a car at Eighth and Chestnut streets, and will die, and five other persons were severely injured in a collision between two cars on Ridge avenue. This accident was caused by the negligence of a conductor, who left a switch open after crossing it.

The Famous INTERNATIONAL REMEDY for
RHEUMATISM,
NEURALGIA and similar Complaints, manufactured under the stringent
GERMAN MEDICAL LAWS,
prescribed by eminent physicians
DR. RICHTER'S
"ANCHOR"
PAIN EXPELLER.
Only genuine with Trade Mark "Anchor." Manufacturer: Commerzienrath Dr. Richter of F. Ad. Richter & Co., 17 Warren St., NEW YORK.
—29 HIGHEST AWARDS.—
12 Branch Houses. Own Glassworks.
25 & 50 cts. in Shenandoah for sale by P. F. D. Kirlin, 8 S. Main St., J. M. Hillan, 7 S. Main St., C. H. Hagenbuch, N. E. cor. Main & Lloyd Sts.
& other Druggists in the U.S.

M. J. LAWLOR,
Justice of the Peace
Insurance and ....
Real Estate Agent,
123 E. Centre St., Shenandoah

PROPERTY FOR SALE—A bargain for a cash purchaser. Two houses on West Oak street. One of eight rooms and the other six. Will be sold cheap. For further information apply to
M. J. LAWLOR,
123 E. Centre street.

"Disfigured For Life"
Is the despairing cry of thousands afflicted with Unsightly skin diseases.

Do you realize what this disfiguration means to sensitive souls?
It means isolation, seclusion.
It is a bar to social and business success.
Do you wonder that despair seizes upon these sufferers when
Doctors fail, standard remedies fail,
And nostrums prove worse than useless?
Skin diseases are most obstinate to cure or even relieve.
It is an easy matter to claim to cure them, but quite another thing to do so.
CUTICURA REMEDIES
Have earned the right to be called Skin Specifics,
Because for years they have met with most remarkable success.
There are cases that they cannot cure, but they are few indeed.
It is no long-drawn-out, expensive experiment.
25c. invested in a cake of
CUTICURA SOAP
Will prove more convincing than a page of advertisement.
In short
CUTICURA works wonders,
And its cures are simply marvellous.
Sold everywhere. Price, CUTICURA, 50c.; SOAP, 25c.; RESOLVENT, $1. POTTER DRUG AND CHEM. CORP., Sole Props., Boston. "All about the Skin," free.

M. P. CONRY, ...31 South Main St.
Monongahela Whiskey, - 50c a qt.
Pure rye whiskey, XX, - - $1 a qt.
Fine Old Bourbon, XXX, - $1.25 a qt.
Superior Blackberry Brandy, $1 a qt.
Superior Cognac Brandy, - $1.00 a qt.
Imported Jamaica Rum, $1.50 a qt.
Retail Liquor Store
...YUENGLING'S Stock and Fresh Ale, Draught Porter and Weiner Beer.
Best brands of 5c Cigars and all kinds of Temperance Drinks.

ESTABLISHED 1878.
Mrs. J. J. KELLY, The Milliner.
Offers for This Week.
Trimmed Fedora Felt Hats, 50c. Trimmed High-crown Felt Hats, 50c. Trimmed Sailor Hats, from 35c up. Ten dozen Trimmed Hats, no two alike, all colors, styles and prices. Infants' long and short Coats, $1.50 up. Misses' Heavy Coats, all styles and colors, $1.50 up. Infants' Caps, 25c and up. Children's Plush Surah Silk and Velvet Caps. Infants' Sacques, 25c up. Leggins, 25c a pair. Mourning Goods. Self-opening Corsets. Six papers of Needles, 5c.
26 South Main Street.

Isn't There a Boy or Girl
In this entire region who would like a thorough business education? We furnish the very best at very small cost. All we want is your name and address. You will then get our catalogue giving full particulars about the way we do business. Send it in on a postal card to-day.
Wilkes-Barre Business College.
Anthracite Building, West Market St. Wade and Williams, Prins.

MISCELLANEOUS.

FOR RENT.—Two adjoining rooms. Suitable for physician's office. Excellent location. Apply at the HERALD office. 11-23-1w

FOR RENT.—A large new store-room, with plate glass front, dwelling and cellar. Excellent business location. Will be ready for rent November 1st. Rent reasonable. Apply to C. W. Newhouser, 120 North Main street. 10-15-tf

A MAN in every section at once to sell staple goods to dealers; no peddling; experience unnecessary; best side line; $75.00 a month. Salary and expenses or large commission made. CLIFTON SOAP AND MANUFACTURING COMPANY, Cincinnati, O. 10-17-1y-Weds.

TO MAKE BIG MONEY selling our electric Telephone. Best seller on earth. Sent all complete ready to set up; lines of any distance. A practical Electric Telephone. Our agents making $5 to $10 a day easy. Everybody buys; big money without work. Prices low. Any one can make $75 per month. Address W. P. Harrison & Co., Clerk No. 11, Columbus, Ohio.

Saving Fund!
SHARES FOR SALE.
The Safe Deposit Building and Saving Association of Reading, Pa., offers for sale a few hundred shares of stock. This is a good, reliable and prosperous association in which to take shares. Having ready sale for all money, the premium received is large, consequently the stock will mature much sooner than associations located in towns where there is no great demand for money, and building operations are very limited. The value of each share is $200 at maturity. Application fee, 25 cents each share. Monthly dues, one dollar per share. Five per cent. interest allowed on all payments made in advance for 6 months or longer. Members may withdraw one or all shares at any time by giving 30 days written notice, and are entitled to the full amount of dues paid, with 6 per cent. interest after one year, thereby making it an 11 per cent. investment. All shareholders are entitled to loans from fund on real estate security. No shares will be forced out.
The fund is run on the same conservative principles as our local funds which have been tried for years and found safe. Any one wishing to invest in a Saving Fund will find it to their interest to call on the local agents and receive full particulars. Rev. H. A. Keyser, D. D., of Mahanoy City, is one of the directors.
MASTER & BACHMAN, Agents,
127 North Jardin Street, Shenandoah.

HARTMAN STEEL PICKET FENCE
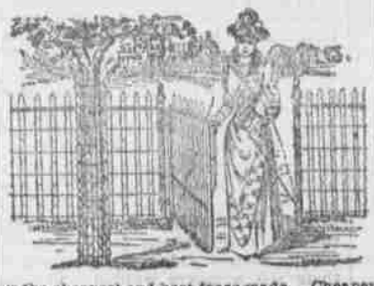
is the cheapest and best fence made. Cheaper than a wooden fence for residences, lawns, cemetery lots or any kind of fencing. M. H. MASTEN has the agency and carries it in stock at his marble and granite works, 127 N. JARDIN ST.

Chas. Hooks & Sons
215 South Jardin St.
Butchers and GROCERS.
The finest and most tender beef to be found in Shenandoah. Pork, mutton, veal and cut meats of all kinds.
A fine line of choice and fresh groceries and prime family flour, butter and eggs.

OPENING.
Fall-Winter Millinery
Greatest Bargains in Town.
ANNIE MORRISON
EGAN BUILDING,
8 East Centre St., Shenandoah.

BERTHA L. DOLPH,
---- Fashionable Dressmaker,
11 N. West Street, Shenandoah.

SOL. HAAK,
Wholesale agent for
Feigenspan's Newark, N. J., Export
Lager and Sauzer Pale Beer
No finer made. Fine liquors and Cigars 120 South Main St.

SHENANDOAH'S RELIABLE
Hand Laundry
Cor. Lloyd and White Sts.
All work guaranteed to be first-class in every particular. Silk ties and lace curtain as specialty. Goods called for and delivered. A trial solicited.

Political Cards.

FOR SCHOOL DIRECTOR, Second Ward,
BENJAMIN C. CHURCH.
Subject to Republican rules.

HOOKS & BROWN.
GRAND
...Holiday Opening
December 1, 1894.
Inspect our stock.
No trouble to show goods.
No. 4 North Main St.

Safe and Reliable Horses to Hire.
SNEDDEN'S LIVERY
Pear Alley, Rear Coffee House.
The best rigs in town. Horses taken to board. Hauling promptly attended to.

HOTEL KAIER,
CHAS. BURCHILL, Prop.
North Main St., MAHANOY CITY.
Largest and finest hotel in the region. Finest accommodations. Handsome fixtures. Pool and Billiard Rooms Attached.

For Bargains
In all latest styles of Millinery, Children's Cloaks, Caps, Bonnets, Hoods and Ladies' Fascinators, go to MRS. HYDE'S, 29 North Main street. On Saturday until sold 100 doses of different patterns
Ladies' Embroidered Linen Handkerchiefs at Half Price.
By the failure of a Swiss manufacturer we procured them. Can't get any more. Take them while you can.
New York Cash Millinery Store,
29 N. Main St., Shenandoah.

Evan J. Davies,
UNDERTAKING!
AND LIVERY.
13 North Jardin Street.

ED. BRENNAN,
Cor. Cherry and Gilbert Sts.
Finest Beers, Wines and Liquors.
Handsome Bar Fixtures.
Best Brands of 5 and 10c Cigars.

Coal Hods
All kinds, 25 cents up.
At FRICKE'S 3-CENT STORE,
No. 11 North Jardin Street.

When in POTTSVILLE,
Stop at
PHIL. WOLL'S HOTEL
200 North Centre Street.
Meals at all hours. Ladies' dining room attached. Finest wines, liquors, cigars.

WARREN J. PORTZ,
Piano Tuner.
Pianos and organs repaired. Orders left at 41 North Main street, Shenandoah, will receive prompt attention.

A genuine welcome
Awaits you at
Joe Wyatt's Saloon!
MAIN AND COAL STS.
Pool room attached. Finest whiskeys, beers, porter and ale constantly on tap. Choice temperance drinks and cigars.

Carpets, Feathers, Mattresses, &c.,
CLEANED.
The STEAM RENOVATING CO., Shenandoah, Penna. 25 East Coal St.