Evening Herald.

SATUDAY, APRIL 21, 1894.

THIRD EDITION

CENTRALIA.

Miss Rachael Reese was among the Shenandoah visitors yesterday.

Centralia and Logan collieries will resume work on Monday, after a suspension of three days.

Thomas Reese, foreman of Centralia colliery, is happy over the arrival of a bouncing baby boy.

Miss Mary Walsh, of Lost Creek, was in town yesterday.

Misses Mary and Annie Graham, Annie and Maggie O'Donnell and Mary Cleary, a representation of Big Mine Run's young ladies, attended the Lenahan funeral here yesterday.

Thomas Schilling, one of Delano's bright young brakemen, visited here yesterday.

John, the four-year-old son of Frank Dixon, died last evening. Measles was the cause of death.

Eddie Reese, who had his eye injured some time ago, is recovering under the care of Dr. Riddle, of the Miners' Hospital.

John Lynch is all smiles. It's a nice little girl.

John, the two-year-old son of Peter Lenahan, died on Wednesday and was buried in St. Ignatius cemetery yesterday afternoon. The funeral was largely attended.

The Morris Ridge Coal Company is busily engaged repairing its colliery. When the work is completed the colliery will be one of the best in this vicinity for the workingmen.

We are pleased to announce, through the columns of the HERALD, that our former townsman, E. F. Heffner, who is at present running a drug store in Glen Riddle, is getting along well. Ed. was one of our most popular young men.

Daniel Sullivan, the boy killed on the railroad here yesterday, was a favorite among his school companions and the people of the town. His parents were greatly shocked. This case is an awful warning to the boys who make a practice of jumping on trains. Hundreds of them do it every day.

Martin Farrell, one of our former townsmen, but now of Norristown, arrived in town on his wedding tour Wednesday evening. The bride is Miss Annie Zimmerman, of Norristown. They will remain here a short time and then return to that place, where a neatly furnished and cozy home awaits them. They have many friends here who join us in wishing them a prosperous and joyful future.

Wanted.

A gentleman with $500 or $1000 available capital to join with another who has the general agency of Eastern Pa., for a specialty needed on electric roads, factories and hotels, to take a half interest in the business, and a profit of 100 per cent. Address T. F., HERALD office. tf

Our "Sinclair Curtain Frame" is the only one in the state outside the large cities. We got it expressly for lace curtains. At Brennan's Steam Laundry, South Main street. 4-16-tf

Get your repairing done at Holderman's.

Coming Events.

April 30.—"A Trip to Europe," illustrated lecture, in Welsh Baptist church, by Rev. C. H. Woolston, of Philadelphia, for the benefit of the English Baptist church.

May 3.—First anniversary of the Washington Social Club, in Robbins' opera house.

May 4.—Telegraphers' Assembly and contest in Robbins' opera house.

May 4.—Twenty-fifth anniversary of Washington Camp, No. 132, P. O. S. of A., in Ferguson's theatre.

May 30—Strawberry and ice cream festival in Robbins' opera house, under the auspices of Camp 6, P. O. of T. A.

A Murderer Pleads Guilty.

BOSTON, April 21.—John Mackie, charged with the murder of Mrs. M. L. Randall on the night of Nov. 11, pleaded guilty and will be sentenced on Monday. Mackie overheard Mrs. Randall telling her husband that she would hide his savings under the pillow. That night he broke into the house, struck Mrs. Randall several blows over the head as she lay asleep in bed, and escaped with the few dollars he found under the pillow. The woman lived but a short time.

Fire in an Insane Asylum.

OTTAWA, ONT., April 21.—At the Roman Catholic orphan asylum of St. Joseph there was an incendiary fire at 6 o'clock in the morning. The flames spread rapidly, and the sisters had much difficulty in getting the 500 children out of the building. Sister Anne jumped from a first story window and was badly injured. No other casualties are recorded. The police believe the fire was started by drunken lumbermen.

To Close for Lack of Orders.

MANCHESTER, N. H., April 21.—The Amoskeag corporation announces that their mills No. 3 and No. 4 will shut down May 5 indefinitely, owing to a lack of orders. In addition to this, the other mills of the corporation will, commencing Monday, May 7, be put on forty hour time. This will throw 2,600 hands absolutely out of work and will put the other 5,500 on two-thirds time.

Escaped Prisoners Recaptured.

HACKENSACK, N. J., April 21.—Morris Stevens, the horse thief, and August Gedka, the burglar who escaped from the county jail here on Sunday, while their companion, the negro Bukus, was struggling with the sheriff in the office of the jail, were brought back and lodged in their old cells, having been captured at Warwick, N. Y.

Murder in a Restaurant.

WILMINGTON, Del., April 21.—M. Faino an Italian, entered the restaurant of Mary Desmond last night, and without a word of warning, plunged a knife into the neck of Michael Rayhalnugus, killing him instantly. The men had quarreled in a bar room earlier in the evening, and the murder was the outcome of the quarrel.

Special low prices to all in watches, jewelry and silverware at Holderman's, corner Main and Lloyd streets.

New Goods

....*Arriving Daily*

C. D. Fricke's Carpet Store,

10 South Jardin Street.

MAHANOY CITY.

MAHANOY CITY, April 21.

Misses Sallie and Lizzie Davis, of Maizeville, were in town last evening.

Mrs. M. J. Cleary and Miss Tessie Slattery, of Shenandoah, were yesterday the guests of Mr. and Mrs. E. J. Ford.

Miss Jennie Cooney, of Shenandoah, is visiting the Misses McGinty, of North Main street.

Eb. Davis, of Maizeville, is visiting in Newark, N. J.

Mrs. Harrison Ball visited Shenandoah this morning.

Mrs. J. T. Canfield visited Shenandoah friends yesterday.

Fred P. Kline will leave the employ of the C. D. Kaier Brewing Company on May 1st to become a traveling salesmen for the Freeland Mercantile Company. Mr. Kline will will not move from Mahanoy City, as much of his time will be spent in this vicinity.

Jonas Heil, of Kepner, was in town this week. Mr. Heil recently discovered a vein of cement of rich quality upon his farm and came to Mahanoy City to form a stock company for its development. The cement has been tested and pronounced to be of superior quality. Should it be found in large quantities, a mill will be erected at Kepner for its preparation.

Edward Devers was buried this morning at the cemetery on the hill. Mass was held in St. Canicus church and the Humane Fire company escorted the remains to its final resting place. There was much anxiety lest the deceased would be interred without the knowledge of his relatives as their whereabouts were unknown. Through a notice in the HERALD and the efforts of Mr. M. J. McGuire, two brothers were traced to Pottsville and Philadelphia and came on in time to witness the last sad rites.

A successful eisteddfod was held in the Welsh Congregational church last evening. William Jones and William Miles won the prizes for the best composed love letter. The duet, "Moonlight Will Come Again," was won by Misses Phillips and Edwards. Another duet, entitled "Larboard Watch," was won by Messrs. Reese Rosser and William Edmunds. A prize was awarded Gomer Morgan for the best essay on "Home." The last musical piece of the evening was "Crug y Bar," a choral contest, their being sixteen singers in each choir. This was exceptionally well rendered. The prize was awarded to Professor G. O. Richards and party.

A number of the friends of John J. Foley assembled at his residence on West Spruce street, last evening, to testify to their good feeling and to have a good time generally. Among the notables present were Bart. Trainor, who favored the party with one of his inimitable songs entitled "Jimmy, Pull the Hun;" William McGuire, who also raised his cheerful voice; John Healy, tripped the light fantastic; Councilman Northey, gave the boys points on electioneering, and Constable James Russell recited an essay on how to serve the writ. The bill of fare included turkey, chicken salad, fruit, confectionery, blue points, etc.

Andrew Barsmas brought suit against William Slackus and Andrew Domato, in Justice Sherman's court, for assault and battery and succeeded in having them placed under $200 bail for their appearance at court. Slackus and Domato then brought suit against Barsmas for perjury, it being alleged that Barsmas was not only not assaulted, but that he did the assaulting himself, upon his two opponents, and he brought the suit as a bluff to Slackus and Domato, who he thought were about to take legal action against him for the theft of a watch. Barsmas was placed under $300 bail to answer at court on the charge of assault and $500 more for stealing the watch.

The dagger of the assassin is no more sure of its work of death than a neglected cough. Dr. Coxe's Wild Cherry and Seneka will speedily cure you.

GIRARDVILLE.

Joseph Bettler, of Pottsville, was a town caller yesterday.

Morris Heckman, of Hamburg, was among the town visitors here yesterday.

J. B. Christman, of Williamsport, transacted business in town to-day.

Daniel Brennan, of the Finger Board, left this morning for Philadelphia.

Quite a number of bricklayers arrived here this morning from Hamburg to erect a 75-foot stack for Moses Mervine.

Larry Dunn is putting handsome window shades in the Donnelly house.

John Cummings, of Philadelphia, circulated among friends here.

Peter Devaney, of Rapphannock, is confined to his home with pneumonia.

James Crayon, of Pottsville, was the guest of his brother here last evening.

While returning home from church, Thursday evening, James McGee, of Colorado, was slightly injured by falling down an embankment between Lost Creek and his home.

J. J. Burke visited Shenandoah last evening.

A number of our young telegraphers are brushing up to enter the contest at the telegraphers' assembly and grand ball in Robbin's hall at Shenandoah on May 4th.

William Rogers challenges John Reifsnyder to run one mile for $150 dollars a side.

Cornelius F. Mulhern, of town, has secured a position at the Maple Hill colliery as fire boss. He intends moving his family there soon.

The Columbian Social Club of town, which has been holding dancing school in Lafferty's hall, will close the season this evening by having a waltzing contest for a ladies' gold ring.

Dr. Forrester and William Monaghan went on a fishing expedition to Lost Creek dam yesterday.

Messrs. William Eagen and Martin Carr, two of our genial young sports, paid a visit to the Broad Mountain yesterday for the purpose of capturing some of the finny species, but, we are sorry to state, they returned their steps homeward sadder, but wiser men. Mr. Eagan killed a very large rattlesnake, measuring 5 feet eleven inches, which he intends taking to one of our taxidermists.

Hugh Mulligan, one of the most prominent members of the Columbian Social Club, met with a serious accident while returning from Packer No. 5 colliery last evening. In attempting to board the locomotive which runs between Colorado and the breaker he missed his foothold and was thrown down a high embankment. Although considerably bruised, Mr. Mulligan was able to limp down to the electric car, which conveyed him to his home. He will be about again in a few days.

Monaghan's Great Bargains!

My store is fairly packed with a fine assortment of dry goods, carpets and oil cloths. Lace curtains from 35cts to $1.75. Examine our 15c. cashmere (no imitation) reduced from 25 cts; our 75c. corsets reduced to 50 cts. Call at once and secure bargains. Every article as represented.

P. J. MONAGHAN.

We have added to our laundry "Sinclair's Lace Curtain Frame." It puts every thread in its place. Makes lace curtains neater than new without injury to the most delicate lace. Drop us a card and we will call for them. State whether you want them cream or white. Brennan's Steam Laundry, South Main street. 4-16 tf

WHY WOMEN DREAD APRIL.

Spring Cleaning--Sewing, Sweeping, Planning and Hurried Meals Exhaust Body and Brain.

April,—windows and doors may now be opened. A note of preparation is apparent in every household.

Spring means to the average woman extraordinary exertion. Garments must be made over for the new season; the long winter's account with dirt and dust must be settled even at the expense of diminished vitality and shortened life.

With such strain on body and mind thousands of women are sure to overtax their strength. Hosts of too anxious wives and mothers sacrifice health and future usefulness to this fearful moloch of spring cleaning.

April is by far the hardest month for the women of the house. The long siege of winter leaves them little strength for such excessive labor, and when the severe strain is over many find they have been living on their nerves and are on the road to nervous prostration and weakness of some vital organ.

After great strain on the system, Paine's celery compound, the great modern nerve and blood remedy, best restores vigor and strength to the body. Men and women run down, weak, and nervous feel very soon an increased power for work and enjoyment.

All have the true instinct that life, recovery from illness and the maintenance of health come from perfect nutrition. Paine's celery compound reaches the very origin of nervous weakness as well as diseases of the liver, kidneys and stomach. It brings to the million of nerve cells all over the body the exact food they need to become again healthy vital tissues.

This is, in a nutshell, why Paine's celery compound is the remarkable remedy that it is for curing diseases due to enfeebled nerve power, such as neuralgia, rheumatism, dyspepsia, kidney and liver complaints.

Digestion is distinctly under the control of the nervous system and when these nerves are underfed and in a semi-paralyzed condition the stomach becomes little better than a heated receptacle in which the food is not digested, but undergoes a sort of fermentation, which gives rise to nervous dyspepsia, gout, etc., the heart weakens, strength departs and life becomes a burden.

It is just this craving of starved nerves for better nutrition that Paine's celery compound quickly and fully meets. It causes the blood to free itself of every particle of poisonous humor.

The first bottle of Paine's celery compound starts the tired out, "run down" man or woman fairly on the road to firm health.

Says Mrs. C. E. Prunerman, of Dover, N. H.: "I was run down and felt very tired all the time. I was not able to do my work, and had not been since baby came to us. I took a bottle of a certain sarsaparilla, but it did me no good. My sister came to me and advised me to get a bottle of Paine's celery compound. I was discouraged and had no faith in anything. My father went and got the compound to try and see if it would not do me good. Before I had taken one-half of the bottle I felt as well as ever, and I have done my own work ever since without trouble."

Here's is the experience of thousands of others.

QUAKAKE.

George Duel has made a reputation for himself as a horse catcher. Yesterday afternoon a runaway came dashing up the road. People tried to catch it, but without success. George Duel suddenly jumped in front of the animal, grabbed the lines, and swung to the back of the fiery beast as easy as though swinging aboard his caboose.

Four families of this place are afflicted with black scarlet fever.

Mrs. J. D. Conly spent Tuesday morning with friends in Mahanoy City.

Miss Hattie Stewart has returned to her home in Buffalo Gap after spending a week with friends here.

Miss Sallie Bickelman has gone to Tamaqua and intends to remain there for a while.

Mrs. David Stewart, of Quakake valley, spent Tuesday here with her son, A. N. Stewart.

The many friends of Miss Amelia Jones are pleased to see that the young lady is rapidly recovering from affliction of her eyes, from which she has suffered for ten weeks.

Mrs. J. D. Conley and Mrs. H. W. Bachert spent Monday with Shenandoah friends.

Lewis T. Jones made a flying trip to Mahanoy City yesterday.

LADIES who will do writing for us at their homes will make good wages. Reply with self-address stamped envelope. MISS MILDRED MILLER, South Bend, Ind. 4-21-3t

POLLARD vs. BRECKINRIDGE celebrated breach of promise case; Agents Wanted; book ready; history of litigants; 500,000 will be sold; PROSPECTUS FREE. W. H. Ferguson Co., Cincinnati, O. 4-21-eod5

NEW YORK

Cash Millinery Store.

29 North Main St., Shenandoah.

Our display of New York styles in millinery is the largest in the county. Constantly on hand a large assortment of

Trimmed Hats and Bonnets

At prices to suit all. Ladies, examine our goods before buying elsewhere. Remember, prices the lowest. Satisfaction given.

MRS. G. W. HYDE.

SOMETHING FOR THE

Working People!

W. SHINE'S

—NEW—

Clothing Store!

21 South Main Street.

This is the only place where you can get new and stylish goods at the lowest prices, to suit the times. It is the people's clothing store. Come and see us before you go elsewhere. We are sure you will be more than pleased, as we have come to stay and do business. We are buying for cash, right from the manufacturers, at our own prices. We can sell you men's suits from $2.75 up; boys' suits from $2.25 up; children's suits from 75c up. Full line of best underwear, gents' furnishing goods, hats and caps.

T. H. SNYDER,

(Successor to G. W. Hassler)

104 West Cherry St., Shenandoah,

HOUSE AND SIGN PAINTER

Dealer in WALL PAPER.

A large stock of Wall Paper of all shades on hand. Special low rates for paper hanging

WARREN J. PORTZ,

Piano Tuner.

Pianos and organs repaired. Orders left at 21 North Main street, Shenandoah, will receive prompt attention.

DIVES, POMEROY & STEWART,

POTTSVILLE, PA.

Special Sale Saturday and for Next Week.

...Dress Goods.

Our new stock includes a vast variety of all the latest weaves. With such a stock before you no one cannot fail making a satisfactory selection. Then, being pleased with the goods is not all. The price figures very prominently—THE LOWEST. 'Tis impossible for us to describe the various kinds, qualities and prices through the medium of the pen. We ask you to come and see for yourself. The time spent with us will prove profitable to you.

Dives, Pomeroy & Stewart.

...Millinery.

We do not exaggerate in the least when we say our Millinery Department is equal to any of our large city displays. Our trimmer, who comes to us from the French Trimming department of one of the leading houses of New York city, is capable of suiting the style of hat that is most becoming to the face. We have only the latest designs at prices to suit all.

Dives, Pomeroy & Stewart.

..Coats and Wraps.

We are amply prepared to meet the demands of all in this department. We were choice in our spring selections, and feel confident we can please all. There are beautiful Coats and Capes before you to choose from. Not to be suited is out of the question. Note the high grade stock and prices—low—to suit the times.

Dives, Pomeroy & Stewart.

..Domestics.

Every careful housewife is interested in this department. Our Muslins, Sheetings, etc., are superb. Look at the Ladies' full-sized Skirts in this department for 39c.

LADIES' GLOVES.—In this we have any style or quality desired, either in Mousquetaire, Button, Lace, Lisle, Taffeta and Silk—black and colors—at prices from 12½c up.

Dives, Pomeroy & Stewart.

...Hosiery.

All the best makes in Ladies' and Children's Hose, double heel and toe, ribbed or plain, fast black or colors, in price 12½c up.

The Rival- The embodiment of the latest in the Sewing Machine mechanism. Handsome, durable, quick and handy. Plain finish, - - *-$19.50*

Dives, Pomeroy & Stewart,

C. Geo, Miller, Manager. POTTSVILLE, PA.

Home-Killed Beef.

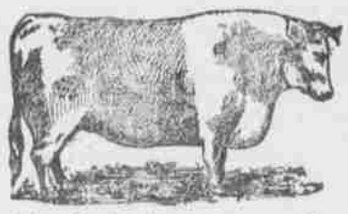

The only place in town to secure home-killed beef, guaranteeing choice and juicy meat, and at the same price as Chicago beef. Fresh veal, mutton, pork and lamb. Fresh sausage and bologna made every day. Finest steak, 2 lbs. 25c; rib roasts, 2 lbs. 25c; soup meats, 7 and 8c; best veal, 14c; fresh home-made sausage, 10c.

Reuben Martin,

100 N. Jardin St., Shenandoah

J. F. PLOPPERT,

Baker and Confectioner,

29 East Centre Street,

SHENANDOAH, PENNA

..... Bread, Cakes, Confectionery and Vanilla, Chocolate and Strawberry Ice Cream and Soda Water.

Wholesale and Retail.

Orders for parties and other events filled on short notice. Ice cream delivered to all parts of town in pint or quart buckets.

Spring and Summer

MILLINERY!

Inspect my large stock of the Finest and Latest Styles of

Ladies' Hats & Bonnets

Fine assortment of Babies' Caps.

If you wish a spring hat or bonnet up to date and trimmed in the latest style call at

Ella M. McGinniss'

26 East Centre Street, Shenandoah, Pa.

DR. H. HOFFMAN BAKER,

PHYSICIAN AND SURGEON,

Successor to Dr. James Stein.

114 North Jardin Street, Shenandoah, Pa.

Office hours—From 7 to 9 a. m.; 1 to 3 and 7 to 9 p. m. Diseases of the throat and lungs a specialty. Hours of vaccination: 8 to 9 a. m.; 12 to 1 p. m.

DR. J. GARNETT MERTZ,

Oculist and Optician,

110 W. Centre St.,

Mahanoy City, Pa.

Eyes examined and glasses prescribed. Special attention to difficult cases.

Lauer's

BOCK BEER!

Is Now Ready for Delivery.

CHRISTIAN SCHMIDT

—AGENT FOR—

Lauer's CELEBRATED LAGER AND PILSNER BEERS

No. 207 West Coal Street,

Shenandoah, Penna.

Platt's Popular Saloon,

(Formerly Joe Wyatt's)

19 and 21 West Oak Street

SHENANDOAH, PA.

The bar is stocked with the best beer, porter, ales, whiskies, brandies, wines and cigars. Eatin bar attached. Cordial invitation to all.

PEOPLE who have CARPETS, FEATHERS or MATTRESSES

To be Cleaned!

While cleaning house, will do well to call on or address

The STEAM RENOVATING CO., *Shenandoah, Penna.* Satisfactory work.

Wonders

LEADING Photographer

Market and Centre Sts., POTTSVILLE.

The best photographs in all the latest styles. Wonders leads all photographers.

FOR SALE,

Leather and Findings Store.

Good reason given for selling. Buyer may examine books.

LEATHER STORE,

Ferguson House Building.