THE EVENING HERALD.

VOL. VIII.--NO. 77. SHENANDOAH, PA., WEDNESDAY, MAY 31, 1893. ONE CENT.

Mark This

For ten days only we are making a specialty of a heavy Double Washboard, and selling it at only **27c.** This is a rare bargain, and cannot be duplicated anywhere else in the town,

MACKEREL-

Nice, juicy, white, fat Mackerel. Nothing like them elsewhere. They average 1 pound each, and we are selling them, per pound, at **13c.**

The same scale of prices prevails in all departments, but how long these prices will remain low we cannot say.

So Buy Promptly.

We always have on hand a large stock of

Best Family Flour

Every barrel guaranteed first-class.

Watch for Other Prices Next Week.

All goods promptly delivered free of charge. Mail orders will receive careful and prompt attention.

SHENANDOAH READY-PAY STORE,

114 South Main Street.

PEOPLE'S SHOE STORE!

121 N. Main Street, Shenandoah.

Boots, Shoes, Gents' Furnishings!

At greatly reduced rates.

M. A. FERRY, Proprietor.

WE OFFER TO-DAY

A line of NEW CARPETS in

Body and Tapestry Brussels.

Handsome New Patterns at Lowest Prices.
Also a Splendid Assortment of

New Rag Carpets,

Good Quality, Good Styles, Low Prices.

We also Offer Special Bargains in

Linoleums and Oil Cloths

To Reduce Stock.

For Sale—Fifty Barrels

Old Time Rye Flour, Fresh Ground

Our Own Make,

Old Time Graham Flour—A Choice Article.

T. KEITER'S

FRANEY

I am exclusive agent for the celebrated Belding's New Perfection Refrigerators, now in store, where you can see its working qualities. All prices and styles. Call and see them. stock and on exhibition at our store. No trouble to show our goods.

REFRIGERATORS!

MEMORIAL DAY HERE.

LARGE PARADE AND IMPRESSIVE CEREMONIES.

A CEMETERY GATHERING

Congressman Robinson, of Media, Makes a Ringing Patriotic Address in the Grand Army Lot of the Odd Fellows' Cemetery. The Service.

GLORIOUS observance of Memorial Day was that in town yesterday. All the plans which had been laid out for the ceremonies were carried out to the letter without accident or disappointment and the fine weather coaxed many visitors to the town during the morning hours. The people seemed to give attention to the ceremonies with more spirit than for years past. All the societies listed for parade had good representations in line and many parts of the town were very prettily decorated.

It was feared Monday night by the committee of arrangements that there would be disappointment as to one of the leading features planned for the day. A committee of the G. A. R. paid several visits to the Lehigh depot to welcome Congressman "Jack" Robinson, of Media, who had been selected as orator of the day, but he did not arrive. The committee placed their last hope on the early morning train, but Mr. Robinson came at midnight. He was the guest of Mr. John F. Finney while here.

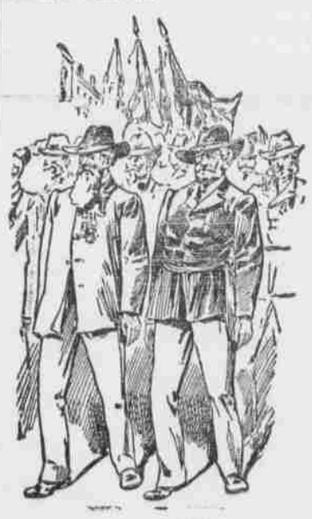

VETERANS OF 1861 5.

The line of parade formed and moved as follows:

FIRST DIVISION.

Formed on South Main street, right resting on Oak street.
Carriages containing orator of the day; escort to orator, Past Commanders, John Watson and Joseph Daddow; Old Soldiers, Flower Committee, of G. A. R. and S. of V.
Chief Marshal—L. Mangam.
Aids—F. H. Hopkins, Sr., Joseph Malia.
Division Marshals—David Morgan and C. T. Straughn.
Chief Burgess and Uniformed Police.
Grant Cornet Band.
Watkin Waters Post, No. 146, G. A. R.
Henry Horncastle Camp, No. 49, S. of V.
Hearse containing flowers.
Shenandoah Lodge, No. 591, I. O. O. F.
Plank Ridge Lodge, No. 880, I. O. O. F.
John W. Stokes Lodge, No. 515, I. O. O. F.
General Harrison Lodge K. of P.
Hope Section No. 10, Jr. P. of H. & T.
Shenandoah Commandery No. 14, S. of A.
Washington Camp, No. 235, P. O. S. of A.
Washington Camp, No. 112, P. O. S. of A.
Washington Camp, No. 206, P. O. S. of A.
Washington Camp, No. 183, P. O. S. of A.
Co. A, First Regt, Jr. O. U. A. M.
Liberty Drum Corps.
Maj. Jennings Council, Jr. O. U. A. M.
Washington Beneficial Society.
German Order Red Men.
Shenandoah Lodge No. 60, S. of St. G.
Anthracite Castle, No. 74, K. G. E.
Ivorites.

SECOND DIVISION.

Formed on West Oak street right resting on Main.

Marshal—C. J. Quinn.
Aids—Thomas Ryan, C. Blaker, M. C. Watson, A. Stank.
Annunciation Temperance Band.
Annunciation Cadets of Temperance.
Annunciation Temperance Society.
St. Patrick's Benevolent Association.
St. Michael's German Society.
St. George, Lithuanian.
St. Kazimir, Lithuanian.
St. Nicholas, Greek.
St. Michael's, Greek.
St. Michael's, Polish.
St. Stevens Society.
Sts. Peter and Paul Societies.
Kosciusko Guard.
Rescue Hook and Ladder Co. No. 1.
Phoenix Hose Co. No. 2.
Columbia H. & S. F. E. Co. No. 1.
Carriages containing Borough Council, School Board and others.

Upon reaching the cemetery the committee of the day escorted the orator to the G. A. R. plot, followed by Watkin Waters Post, the Sons of Veterans and delegations of Women's Relief Corps and Ladies' Aid Society. A circle was formed about the graves and the services as prescribed by the ritual of the Grand Army of the Republic were conducted by Post Commander Boyer, Chaplain Roads and Comrade Joel Ledden.

After a detachment of the Sons of Veterans fired three salutes over the graves Rev. Robert O'Boyle offered the benediction. Mr. [illegible] Mangam then [illegible]

has a commanding presence when addressing an assemblage and his delivery is such that it holds undivided attention. The address was not a lengthy one, but what he said was full of ringing patriotic sentiments. The speaker said he did not come to Shenandoah to make a studied oration, but simply as a citizen of the Republic, full of patriotism, to try and formulate some lesson from the ceremonies at the beautiful spot on such a beautiful day, and to participate in the strewing of flowers upon the graves of those who died to give us this great Union. The object in gathering at the cemeteries on Decoration Day, the speaker said, is to pay tribute to the memory of those who died upon the field of honor and at home since the close of the war. The American people to-day are answering the muster roll of the nation. Wherever there is God's acre in the land and wherever the finger of the church points towards the eternal blue sky they are answering the call to honor the memory of those who died that the Union might forever live. Uphold the day! and hold in memory that on this side of

HON. JOHN B. ROBINSON.

the Atlantic ocean there is a country of self government and civil liberty by reason of the sacrifices of these departed heroes. These departed comrades gave up their lives that the stars and stripes might continue to represent us; that that flag might be like the statute of Liberty in the New York harbor, proclaiming to the people who come within our gates that here is a land of law and order where the liberty of the individual counts each for itself. Our gatherings in these cemeteries is the old, old story, but it never grows wearisome. We are living for some worthy and great purpose, simply as standard bearers, or rather torch bearers, carrying the light of day, of humanity's good itself for future generations.

After referring to the gallant deeds of the great generals in the civil war and picturing the condition of the South during the days of slavery and the effects of the abolition Mr. Robinson said that now black slavery has been abolished white slavery should be abolished also. Each man should be taught to become a representative of the American country itself. "I consider I am just as much a part of this state and of these United States of America as you and my neighbor; and you are as much so as me, or any other person. In going through this life we should studiously carry forth the laws of the country in sobriety and truth, and to make the land better and the people better."

After Congressman Robinson concluded his address the assemblage dispersed and the societies in attendance marched back to town followed by the carriages the orator and the officers of the day.

Decoration Day Notes.

The street pavers continued at work all day.

Henry Wiederhold was at work with his kodak during the parade on Main street.

Congressman Robinson made a very favorable impression, both personally and as orator of the day.

A lady lost a watch in the cemetery yesterday. It is advertised for in another column of this paper.

The Schuylkill Traction Company ran two and three cars together on several trips to accommodate the great crowds from down the valley.

Co. A, Jr. O. U. A. M. Guards, were photographed by Dabb. The drilling of this company along the route of parade was greatly admired.

The strawberry and ice cream festival in Robbins' opera house under the auspices of the Trinity Reformed Sunday school was very successful. Last night the attendance was large.

A delegation of Watkin Waters Post, No. 146, G. A. R., took part in the P. O. S. of A. and Jr. O. U. A. M. parade at Ringtown yesterday afternoon. Past Commander Ledden was in charge of the delegation.

The Lakeside Park opening under the auspices of the Schoppe orchestra was a brilliant success. It was attended by fully 1,500 people. About 750 were from town and 300 from Pottsville and Tamaqua.

Several members of Major Jennings Council and Co. A, Jr. O. U. A. M., attended the picnic and parade of Advance Council at Ringtown yesterday. Both events were very satisfactory to both the home and visiting Councils. A game of base ball between two nines captained by Thomas Sanger and Robert Oliver resulted in favor of the former by a score of 16 to 7.

USE DANA'S SARSAPARILLA, ITS "THE KIND THAT CURES."

Children's Entertainments

Tickets for the children's entertainment which will be held in the academy next Friday evening can be secured at Kirlin's drug store. All who desire to attend will please apply for the new tickets, as the white tickets which were used at the last entertainment will not be required at the door.
1t By Order of the Committee.

Now for Oxford Ties.

At the People's store will be found the big selection of ladies' Oxford ties, warranted the latest styles, at 75 cts. [illegible]

CIRCUS IN A WRECK

BRAKEMEN LOSE CONTROL OF THE TRAIN.

SIX KILLED INSTANTLY

Walter L. Main's Shows Were in the Smash—Great Loss Sustained—The Date Made Here for Monday Next Has Been Cancelled.

WALTER L. MAIN'S circus will not appear here on Monday next. The date has been cancelled on account of a distressing railway disaster near Altoona yesterday morning, in which the show suffered greatly and six men lost their lives.

The following telegraphic message was sent to the HERALD office this morning:

To Manager Western Union Telegraph Company, Shenandoah, Pa.:—Please inform all not to prepare for circus. I will send man to settle matters in a few days. Show wrecked. Impossible to finish season.

WALTER L. MAIN.

The interpretation of this message is that the wreck was a frightful one and the shows were practically ruined. If such were not the case the proprietor would hardly cancel all his dates when the season has only just been opened.

The shows were being transported from Hcutzdale to Lewistown, via the Tyrone and Clearfield branch of the Pennsylvania railroad, and were filling dates eastward, with a schedule that called for their arrival here on the morning of June 5th.

Six men were killed in the wreck. Among the men killed were two of the circus people, but they were not performers. Many of the animals were killed and a number escaped into the woods near the place where the wreck occurred and they, too, may be killed in the hunt. The shows had been very extensively billed in this region.

ALTOONA, May 31.—Further developments of Walter L. Main's fatal circus wreck show that five were killed and twelve injured, the unknown man being Louie Champlain, Rochester, N. Y., fatal internal injuries, unconscious and cannot live. William Jenks, keeper, had his left knee cap bitten off by a lion. There are yet three animals at large, the lioness, panther and tiger. One tiger entered the yard of Alfred Thomas, a farmer, when his wife was about to milk their two cows. The tiger, a Bengal beast, leaped on one of the cows and killed it. Forty-eight horses were killed, including the trained ring horses.

Sixteen cages of wild animals escaped, causing terror in the neighborhood but all have been captured except the three already mentioned. Two sacred cows met instant death. Twenty-five vehicles are totally demolished and thirteen new trucks entirely ruined. Within a radius of sixty square feet nothing but dead animals and debris can be seen. Frank Train will most likely be taken to his home in Indianapolis for burial, where he was a member of a number of secret societies. The rest will be buried in Tyrone. Mr. Main will put his circus on the road again just as soon as possible.

Those killed are: William Henry, brakeman, Tyrone; Frank Brain, Indianapolis, Ind.; William Murperly, East Liberty, Pa.; John Stayer, Houtzdale, Pa.; Louie Champlain, Rochester, N. Y. The injured were taken to the hospital in Altoona. They are: John Chambers, colored, Chambersburg, bitten severely by a lion; Willis Obrannon, Chambersburg, wound of the scalp; Arthur Ruchards, Peachville, Pa., wounded about the face; George Corlin, Hollidaysburg, contusion of the chest; Frank Barret, Tarentum, contusion of the left arm; David Jones, Harrisburg, sprain of right leg; Frank Morse, Rochester, N. Y., wounded about the head; William Eavens, Williamstown, Pa., right ankle injured; William Patchel, Dubois, Pa., contusion of the left knee; James Haney, Alberton, Pa., badly injured about the body.

Many of the best horses were killed, and it will be some time before Mr. Main will be able to get his show under way again. He had a good circus, but has experienced bad luck ever since leaving winter quarters until Bellefonte was reached last Saturday. He had only put up a dry canvas five times, and just two weeks ago the dressing tent was burned at Johnstown.

A Runaway.

While returning from Minersville on Monday evening John D. Trezise and his mother, Mrs. John G Davis, were thrown from their carriage. At Maizeville an electric car frightened the horse and it ran away. Fortunately Mr. Trezise and Mrs. Davis escaped with a few slight bruises. The carriage was considerably damaged and the borough of Gilberton will be asked to sustain the loss. It is claimed the borough should have had a railing along the road where the accident occurred.

Who is the Finder.

A red plush purse containing $10 was lost on [illegible] this morning by a little girl named Gussie Rosenstein, of 110 Bowers street. She says her mother is very poor and [illegible] use. The finder will be given [illegible]

OVER 250,000 VOTES!

HAVE BEEN POLLED IN THE TEACHERS' CONTEST.

The Daily Average Now Keeps at a High Mark—Misses Wasley and Shane Polled Most of the Votes Yesterday.

Agnes Stein	68322
Mame H. Wasley	48767
Nellie Baird	37202
Mary A. Connelly	31266
Mahala Fairchild	30931
Frank B. Williams	10059
Carrie Faust	8815
Irene Shane	4003
Carrie M. Smith	3390
Mary A. Lafferty	3273
Anna M. Dengler	2956
Hattie Hess	2616
Bridget A. Burns	2589
Mary A. Stack	1976
Lillie B. Phillips	1948
James R. Lewis	1280
Ella Clauser	905
Clara Cline	836
Maggie Cavanaugh	822
Hannah Reese	792
Annie Mansell	633
Sadie Danielle	596
Jennie Ramage	304
Minnie Dipper	185
Lizzie Lehr	179
Lizzie O'Connell	131
Votes polled yesterday	3642
Grand total	254322

The two winners of this contest will have one of the grandest offers of their lives placed before them. A free trip to the World's Fair.

No doubt some people will go to the Exposition with no higher purpose than to be amused and entertained; just as some college students, blind to the advantages offered by parents ambitious for their future, do not employ their hours in study. But a large majority of the future men and women will go, we think, for a good purpose, and when they return it will be with a wider knowledge of the influences that have made our country great.

Perhaps you are interested in botany. Then in the Horticultural Hall you can see nearly every species of plant-growth from the equator to the poles, and the conditions under which each plant thrives. The planting of vineyards, management of orchards and small fruit nurseries, preservation of fruits either in cans or by evaporation, the cultivation of flowers of every description, operation of conservatories, and—what cannot fail to prove of greater interest—the designing and laying out of flower gardens, will all be shown.

The great fisheries industry of the country will be represented by thousands of live fish taken from ocean, stream and lake, and kept in illuminated tanks where their habits can be studied.

The enormous mineral resources of our own and other countries will be shown on a scale never before attempted. The tremendous advances made in machinery and in the science of electricity will be adequately illustrated.

In the building for transportation exhibits one may see every description of vehicle used, both at home and abroad, from the most primitive cart or sled down to the latest methods of travel.

The great manufacturing industries of the world will be mirrored in one of the most comprehensive displays at the Exposition.

The Department of Ethnology and Archæology, which is designed to give an insight into the lives of the people who inhabited the Western Hemisphere centuries before Columbus reached our shores, and to trace the evolution of man from prehistoric days. Old ruins have been explored, buried cities have been excavated, mounds have been torn open to obtain evidences of the mode of life of these people.

A feature of the exhibit will be living representatives of all uncivilized tribes, from the Eskimos of the north to the Patagonian of the south.

These savages will live in native tents, on the shores of a lagoon at the Exposition, just as they live at home. Here they will carry on the industries in which they were engaged before they were transplanted to the World's Fair.

We have postponed our journey to the moon for the present, as a few doses of Dr Coxe's Wild Cherry and Seneka has entirely cured our cough.

Miss Kolb's Statement.

EDITOR HERALD:—Allow me to correct the statement in yesterday's HERALD, concerning my going to Brazil. I have signed no contract whatever for such a position. I would like to go, but no definite arrangements have been made.

Yours respectfully,
IDAHO KOLB.

USE DANA'S SARSAPARILLA, ITS "THE KIND THAT CURES."

Enterprising.

Last evening's *Chronicle* appeared in an enlarged form, same size as the EVENING HERALD. Under Manager Shumway the paper has been forging to the front at a lively gait. There is not an unmitigated [illegible] about the paper and we congratulate success as the management [illegible] the county, one of [illegible]

"Admiral" Cigarettes.

Look out for the arrival of the great and only lady "Admiral" who will shortly appear on our streets advertising "Admiral" cigarettes. The "Admiral" is not made by the trust and should receive the support of the retail consumer. B. Labows & Co., Mahanoy City, Pa., jobbing agents.

Buy *Keystone* flour. Be sure that the name LESIG & BAER, Ashland, Pa., is printed on every [illegible] 5-3-3taw

GOOD NEWS TO MINERS.

SHENANDOAH CITY RESUMED OPERATIONS TO-DAY.

GREAT BLESSING TO MANY

Nearly Eight Hundred Men and Boys Responded This Morning and Put the Place in Full Operation—The Repair Work Will Not Interfere.

GLAD things were heralded to the people of this section yesterday in the announcement that the Shenandoah City colliery would resume operations this morning and many men whose spirits had been almost broken by the strain attendant upon the long idleness of this large colliery took new hope and entered fully into the spirit which actuated the fortunate ones who were participating in the Memorial Day ceremonies.

The orders for the colliery to resume operations were received from Pottsville yesterday morning and the glad news was conveyed to the HERALD in the following form:

Mr. Boyer,

DEAR SIR:—Please insert in your paper this afternoon the good news that Shenandoah City colliery will start to work to-morrow, May 31st, without fail. By giving this circulation in your next issue you will greatly oblige

Yours truly,
J. J. BRADIGAN,
District Superintendent.

Unfortunately the above was received too late for publication, as there was an early issue of the paper, but steps were taken to spread the news among the people in another form and this morning when the breaker whistle blew there was a full force of men in all sections of the colliery.

When it is considered that nearly eight hundred men are employed at Shenandoah City colliery it is not surprising that the orders Mr. Bradigan transmitted were received with jubilation.

The outside repairs at the colliery are not complete, but this will in no way interfere with the operations. Pending the completion of the new dump house at the top of the breaker and the completion of the trestle to the endless chain hoist the loaded cars will be sent from the shaft to the breaker by another track and drawn by the small locomotives in use at the colliery.

Costiveness is the primary cause of much disease. Dr. Henry Baxter's Mandrake Bitters will permanently cure costiveness. Every bottle warranted. 1m

Keiper Resigns.

Postmaster Keiper, of Ashland, has tendered his resignation to take effect immediately. His commission would not have expired until March, next. His assistant, F. E. Strohmeier, has also resigned. Charles E. Graeber will probably be Mr. Keiper's successor.

"A stich in time" often saves consumption. Downs' Elixir used in time saves life. 1m

Press Agent for the Reading.

Charles R. Deacon, who held the position of assistant to the fifth vice president of the Reading Railroad under the administration of President McLeod, and who tendered his resignation when that office was abolished, has been appointed by President Harris as press agent for the company. He will be under the direction of the general passenger agent. The appointment of Mr. Deacon will be learned with pleasure by the friends of this genial gentleman. The new press agent is the secretary of the famous Clover Club of Philadelphia, and his acquaintanceship extends throughout the length and breadth of this country. Mr. Deacon is very popular with the fraternity, and his appointment will be commended by all the newspapers, their publishers, editors and writers generally.

In Henry & Johnson's Arnica and Oil Liniment is combined the curative properties of the different oils, with the healing qualities of Arnica. Good for man and animal. Every bottle guaranteed. 1m

Sudden Illness.

Mrs. Croaker, who went to this town to attend the mountain [illegible] yesterday was taken ill, but managed to reach the home of her friend, Mrs. Philip Mader, and there gave birth to a still-born child.

Insurance.

None but the best Fire and Life Insurance Companies represented by Jno. J. Cardin, 209 W. Lloyd street. 5-29-1w

Best work done at Brennan's Steam Laundry. Everything white and spotless. Lace curtains a specialty. All work guaranteed.

CARPET BEATERS,
All Kinds, at
Fricke's Carpet Store, S. Jardin St