In Season!

All kinds of Canned and Bottled Goods, Imported and Domestic Cheese, Fine Groceries, etc., for the summer and picnic season at

SEVERN'S

Corner Grocery,

Centre and White Sts.

SOLID and plated Silverware, Gold and Silver Watches, Diamonds, Precious Stones, Clocks, Bronzes, Optical Goods, Banquet, Parlor and Piano Lamps, unique in design with 75 and 250 candle power burners. All goods superior in finish and quality with rock bottom prices that withstand all opposition victoriously.

Repair work executed neatly and promptly at

Holderman's Jewelry Store,

The most progressive establishment in the county.

Corner Main and Lloyd Streets.

LAKESIDE.

Secure Your Dates Before All the Best Are Taken.

The dates for Lakeside are rapidly filling up and Sunday schools, lodges, etc., desiring a date should apply to or address O. A. Keim, manager, Shenandoah.

The dates thus far decided upon are:

June 24—P. O. S. of A. Shamokin.
" 28—Omego Social Club Mahanoy City.
July 4—Phoenix Fire Co. Shenandoah.
" 14—Bloomsburg Band Bloomsburg.
" 15—Welsh Congregational Shenandoah.
" 19—True Americans Shenandoah.
" 20—P. M. Sunday school Girardville.
" 21—Young Mens' Republican Club Mahanoy City.
" 22—Reformed Sunday school Shenandoah.
" 27—Wm. Penn Sunday school Wm. Penn.
" 28—German Lutheran Sunday school Mahanoy City.
" 29—Welsh Congregational Sunday school Mahanoy City.
August 3—Family Reunion.
" 4—English Lutheran Sunday school Mahanoy City.
" 5—P. M. Sunday school Shenandoah.
" 6—English Baptist Shenandoah.
" 9—M. E. Sunday school Mahanoy Plane.
" 10—St. James Lutheran Ashland.
" 11—Evangelical Sunday school Mahanoy City.
" 13—O. U. A. M. No. 146 Bloomsburg.
" 15—Musical Festival.

Coming Events.

June 23.—Representation of a Japanese Wedding by the Helping Hand Society in the Trinity Reformed church.

June 28—Strawberry and ice cream festival, in Robbins' opera house, under the auspices of the young people of the Welsh Baptist church.

July 16—Raspberry and ice cream festival, Robbins' opera house, for the benefit of the Sons of Veterans Light Infantry.

July 22.—Strawberry and ice cream festival, in Robbins' opera house, under the auspices of Young America Drum Corps.

Fourth of July Excursions.

In pursuance of the usual custom the Pennsylvania Railroad Company will sell excursion tickets for the Fourth of July holiday between all stations on its system east of Pittsburg and Erie, at a rate of *two cents per mile.*

These tickets, which open up a rare chance for holiday touring, will be sold on July 1st, 2d, 3d, and 4th, and will be valid for return until July 5th, 1892, inclusive.

Dealers

Will consult their interests by buying their fireworks at Max Keese's. tf

Waters' Weiss beer is the best. John A Reilly sole agent. 5-5-tr

Fine photos, 60c. per dozen, at Keagey's

YOUR ATTENTION, PLEASE!

Good horses, nice buggies and responsible drivers are the essential things for a pleasant drive, which can always be had at my stables, 12 and 14 North Pear alley, rear of Luberg's hardware store. Horses taken to board. Undertaking in all its branches attended to with promptness.

EVAN J. DAVIES.

E. W. WILDE,

—DEALER IN—

Musical Instruments,

SHEET MUSIC AND STATIONERY.

The finest goods in the market at the lowest prices. All new goods.

Cor. Lloyd and Jardin Sts., Shenandoah, Pa.

—GO TO—

M. P. Conry's Saloon,

91 South Main Street,

Next to the First National Bank, for fresh beer, porter, ales and temperance drinks.

Boarding by the Day, Week or Month.

VETERANS AT GETTYSBURG.

Half Fares to the G. A. R. Encampment via Reading Railroad.

In conformance with their custom, the veteran soldiers of Pennsylvania will encamp upon the historic battlefield of Gettysburg, July 2d to 8th. These annual reunions are always most interesting and enjoyable, not only to the survivors of the great conflict, but also to those who revere the memories of the great deeds done upon that sacred spot; and in no less degree are they attractive to the seeker for pleasure and recreation. The excellent train service furnished by the Reading Railroad on its new and direct route to the battlefield, renders it accessible from all directions, and from June 30 to July 8th, inclusive, special excursion tickets to Gettysburg will be sold at Reading Railroad ticket offices and stations at the rate of a single fare for the round trip, the excursion fare from Philadelphia being $4.00, and correspondingly low from other points. These tickets will be good to return until July 10th, inclusive.

Receiving the Returns.

Democrats and Republicans flocked about the telegraph office last night to read the latest dispatches from Chicago. The crowd continued quite large until midnight and then gradually the anxious throng crumbled until there were but few left to receive the news of Cleveland's nomination in the morning. Operator Frank McDermott stuck to his post like a soldier and passed the dispatches from wire to the anxious throng speedily and very accurately. Denny Doyle, of the *Sunday News*, was one of the last to leave the office. He had stood guard in the interest of David B Hill all night and proclaimed the merits of his man to all comers. He was the only Hill man on the ground, but the orphanage did not dampen his ardor. He declared that Cleveland was a Mugwump and when the news arrived that DeWitt, of New York, had taken the platform to nominate Hill Denny exclaimed, "He is now nominating a Democrat who has never been defeated. New York has never gone into a Democratic convention to ask for a president and failed to get one."

Now that Cleveland is nominated it will be worth while watching the *News* eat crow.

A Little Girl's Experience in a Lighthouse.

Mr. and Mrs. Loren Trescott are keepers of the Gov. Lighthouse at Sand Beach, Mich., and are blessed with a daughter, four years old. Last April she was taken down with Measles, followed with a dreadful cough and turning into a Fever. Doctors at home and at Detroit treated her, but in vain, she grew worse rapidly, until she was a mere "handful of bones."—Then she tried Dr. King's New Discovery and after the use of two and a half bottles, was completely cured. They say Dr. King's New Discovery is worth its weight in gold, yet you may get a trial bottle free at C. H. Hagenbuch's drug store.

Side Issues.

Plenty of rain to-day.

Railroad travel continues great.

The School Board meets this evening.

Excitement over the Mud Run dam has subsided.

The HERALD job office continues to turn out first class work and plenty of it.

The festival given by the Presbyterians last evening was largely patronized.

Ed. Metz, through 'Squire Shoemaker, has secured a pension of $2 per month, dating back over two years.

Bucklen's Arnica Salve.

The Best Salve in the world for Cuts, Bruises, Sores, Ulcers, Salt Rheum, Fever Sores, Tetter, Chapped Hands, Chilblains Corns, and all Skin Eruptions, and positively cures Piles, or no payment required. It is guaranteed to give perfect satisfaction or money refunded. Price 25 cents per box. For sale by C. H. Hagenbuch.

Reading Railroad's Fourth of July Excursion Tickets.

It is announced that the Reading Railroad will, as usual, contribute to the general enjoyment of the "Glorious Fourth" by selling special reduced-rate excursion tickets on July 1st, 2nd, 3rd and 4th, good to return until July 5th, inclusive. No special tickets will be sold where the excursion rate is less than 25 cent.

For a Joint Parade.

A movement is on foot to arrange a joint parade of all the societies of town on the Fourth of July, and to that end M. J. Scanlan, secretary of the committee, invites all societies interested to send committees to a conference in the A. T. A. B. Society's hall, at the corner of Chestnut and Cherry streets, on Sunday, June 26, at 4 p. m.

Just received a large, new stock latest designs in wall paper and window shades at Portz's. 4 28-tf

The Great Central Arch.

The mammoth central arch of the manufactures building at the world's fair grounds has been completed. This immense span, which has a height of 212 feet and a width at its base of 375 feet, is the largest arch ever constructed for any building in the world. It can be plainly seen from the center of the city, over seven miles away. "To form some idea of its size," said the chief engineer of the world's fair, "if you could put the Rookery building, which is one of the largest of Chicago's large buildings, on a wheelbarrow and wheel it through the arch it would not touch the sides by several feet and would go under the arch without scraping the tops of its chimneys."

Buy *Keystone* flour. Be sure that the name LESSIG & Co., Ashland, Pa., is printed on every sack. 3-3-3taw

Lane's Family Medicine

Moves the bowels each day. Most people need to use it.

BASEBALL RESULTS.

Philadelphia Wins Two Games—Pushing the Brooklyns for Second Place.

AT WASHINGTON.

Washington	0	1	3	0	1	0	6	2	0	3—16
New York	0	1	2	1	2	4	3	0	0	1—14

Batteries—Abbey, Killeen and Milligan; Crane, Rusie and Boyle.

AT LOUISVILLE.

Louisville	0	0	0	0	0	0	0	1	0	0—1
Pittsburg	2	0	0	0	0	0	0	2	x	—4

Batteries—Meekin and Dowse; Baldwin and Miller.

AT BOSTON.

Boston	0	1	2	0	1	0	1	0	1	—6
Brooklyn	0	0	0	0	0	0	0	0	0	—0

Batteries—Nichols and Kelly; Stein and Dailey.

AT PHILADELPHIA.

Philadelphia	0	4	1	0	4	0	0	0	x	—9
Baltimore	0	1	0	0	0	0	1	0	0	—8

Batteries—Esper and Clements; Buffinton and Robinson.

SECOND GAME.

Philadelphia	1	0	1	1	0	0	5	0	0	—8
Baltimore	0	0	1	0	0	0	0	1	0	—2

Batteries—Weyhing and Clements; Cobb and Gunson.

AT CHICAGO.

Chicago	0	0	0	0	0	1	0	0	0	—1
St. Louis	0	0	2	0	0	0	0	0	3	—5

Batteries—Luby and Kittridge; Gleason and Buckley.

SECOND GAME.

Chicago	0	0	0	1	0	1	1	0	0	—3
Pittsburg	0	4	0	0	1	0	0	0	1	—6

Batteries—Hutchinson and Kittridge; Getzein and Buckley.

AT CINCINNATI.

Cincinnati	0	3	0	0	0	0	0	0	0	—3
Cleveland	0	3	0	0	2	0	0	4	0	—9

Batteries—Hemming, Mullane and Murphy; Cuppy and O'Connor.

STANDING OF THE CLUBS.

	Won	Lost	Per Ct		Won	Lost	Per Ct
Boston	39	17	.696	New York	36	29	.473
Brooklyn	33	21	.611	Chicago	36	29	.473
Philadel'a	34	22	.607	Pittsburg	27	32	.458
Cincinnati	31	23	.574	St. Louis	22	33	.400
Cleveland	32	24	.572	Louisville	22	35	.386
Washing'n	27	29	.482	Baltimore	15	40	.273

Eastern League.

At Elmira—Elmira, 8; Providence, 7.
At Rochester—Rochester, 7, Syracuse, 6.

Vermont Republican Convention.

BURLINGTON, Vt., June 23.—The Republican State Convention met at the Howard Opera House in this city yesterday. Ex-Lieut.-Gov. Levi K. Fuller of Brattleboro was nominated for Governor. After a recess until 2:15 Col. F. S. Stranahan of St. Albans was nominated for Lieutenant-Governor, and F. W. Baldwin of Barton, J. S. Carney of Bennington, C. M. Wilds of Middlebury and E. A. Waterbury Presidential Electors. H. F. Field of Rutland was renominated for State Treasurer by acclamation, as was also Secretary for State, Chauncey Brownell, of this city.

O'Connor Won the Race.

ERIE, Pa., June 23.—The regatta yesterday opened auspiciously. The single shell race for a purse of $500 was the principal event. The starters were O'Connor, Hanlan, Gaudaur and Hosmer. Daniel J. Galanauegh was referee. O'Connor spurted to the front. Half way down Hanlan and Gaudaur fouled for a few seconds. O'Connor reached the turn in nine minutes and two seconds. Hosmer turned a length behind O'Connor. O'Connor won in 19:42, with Hosmer a boat-length behind, while Hanlan finished third.

McAuliffe Knocks Out Frazer.

NEW YORK, June 23.—Jack McAuliffe and Billy Frazer fought at the boxing tournament of the Manhattan Athletic Club last night. The mill was to have been one of six rounds, but McAuliffe was pounds better than the ex-preacher and knocked him out in the third round, after administering a good deal of punishment. John L. Sullivan refereed the fight. Frazer was rendered unconscious, and was taken to Boston in that condition.

Ravachol Sentenced to Die.

PARIS, June 23.—The trial of Ravachol, the Anarchist, for the murder of the hermit Brunel, has resulted in his conviction. He was at once sentenced to death. Beala and Mariette Soubere, accused of being Ravachol's accomplices, were acquitted. The jury was only out fifteen minutes.

Mangled By a Train.

NEWARK, N. J., June 23.—Francis Garin of this city, an engraver employed in New York, was run over by a freight train at the Oliver street crossing of the Pennsylvania Railroad, at noon, and instantly killed. The body was horribly mutilated. He leaves a wife and children.

NEWS OF THE DAY.

Buffalo Bill will present the Wild West show before Queen Victoria at Windsor, on Friday.

Weather Indications.

WASHINGTON, June 23.—For New England: Generally fair weather; cooler; showers; westerly winds.

For Eastern New York and Eastern Pennsylvania: Local showers; warmer; northwesterly winds.

For New Jersey: Continued warmer westerly winds; local rains.

For Western New York: Local showers; westerly winds; slightly cooler.

NEW YORK MARKETS.

NEW YORK, June 23.—Money on call easy at 1@1½ per cent.

BONDS—CLOSING PRICES.

U. S. 2s, r	100
U. S. 4s, r	110
U. S. 4s, c	117

STOCKS—CLOSING.

Delaware & Hudson	138
Delaware, Lackawanna & Western	157
Erie	28
Erie preferred	65¾
Lake Shore	134
New Jersey Central	137¾
Reading	59¾
Western Union	93
New York Central	113

GRAIN MARKET.

Wheat—No. 2 red winter, 92¾; June, 90¾; July, 80¾.
Corn—No. 2, mixed, 61; June, 56; July, 53¾.
Oats—No. 2, mixed, 38; June, 37; July, 33.

PRODUCE MARKET.

BUTTER—

Creamery, State & Penn., extras	18 c.a19 c.
Creamery, western, firsts	18c.a 19c
Creamery, western, seconds	15 c.a16 c.
State dairy, h. f. tubs, extras	17½c.a18 c.

CHEESE—

State factory, full cream, fancy	10¼c.a10¾c.
State factory, full cream, fine	9¾c.a 10 c.
State factory, common to fair	7 c.a 8 c.

EGGS—

State and Penn. new laid, choice	16 c.a16½c.
Southern, new laid, fair to good	c.a14 c.
Western, new laid, prime	15½c.a16½c.
Duck eggs, Maryland, per dozen	18 c.a c.

Baby Carriages

Largest Assortment.

LATEST STYLES!

THE HEYWOOD.

Our Prices were never equalled before. We sell carriages cheaper than in Philadelphia or elsewhere. We have a full line of Heywood Carriages, and can furnish you any style for less than you

Can Buy at the Factory.

Call and see for yourself. We mean just what we say. Our prices will surprise you.

J. P. WILLIAMS & SON

No. 8 South Main Street,

SHENANDOAH, PENNA.

CARPETS!

OF ALL GRADES.

GREATLY REDUCED PRICES!

BRUSSELS from 50c up. Table and Floor Oil Cloths and Linoleums from 25c up. Window Shades, Rugs, Matts, Curtain Poles, etc., at low prices. The best line of Lace Curtains ever shown in town from $1.00 a pair up.

J. J. PRICE'S, OLD RELIABLE, NORTH MAIN STREET.

Worth a Fortune.

The mammoth diamond now being cut at the Coeterinans cutting factory, in Antwerp, is seven centimeters, or more than two and a half inches, in length, and has a diameter of five centimeters—nearly two inches. The first cutting will, however, reduce its dimensions considerably, but it will rank second to the largest diamond known, which is the Grand Mogul, owned by the shah of Persia, and weighs two hundred and seventy-four karats. The cutting of the Antwerp diamond will occupy several years, and the cost will be eight thousand pounds sterling.

"We Study to Please!"

Old Stand. New Goods

EVERYTHING IN THE

GROCERY LINE

ALWAYS IN STOCK.

Fish, Butter and Eggs,
Flour and Feed,
Potatoes, Green Truck,
Hay and Straw, &c., &c

Gallagher's Cheap Cash Store!

(Muldoon's old stand)

CORNER CENTRE AND WEST STREETS.

PUBLIC SALE.

Twenty Head ILLINOIS HORSES!

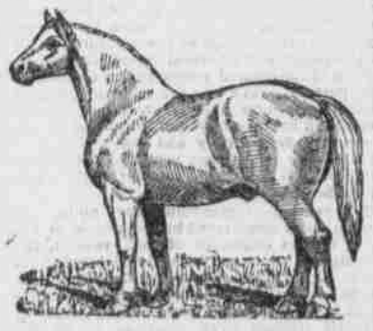

TUESDAY, JUNE 28th, 1892

At Commercial Hotel, Shenandoah.

H. W. TITMAN.

FOLMER'S

Saloon and Restaurant

No. 115 N. WHITE STREET.

First-class Lager Beer, Ale, Porter and Temperance Drinks and Cigars. Fine old Wines and Liquors always on hand.

H. C. FOLMER, Prop.

Call around and spend a pleasant hour.

MANN'S RESTAURANT,

104 South Main St., Shenandoah.

Finest Wines, Whiskeys and Cigars in Stock.

Fresh Beer, Ale and Porter.
Boarders kept by the day or week at reasonable rates.

WEEKS

Has removed to Bill Jones' old stand

17 SOUTH MAIN STREET,

Where he will be pleased to meet the wants of his friends and the public in

Everything in the Drinking Line.

WANTS, &c.

WANTED.—An experienced girl for general housework. Good wages paid. Apply to Wolf Levine, 31 North Main street. 6-4-tf

DESIRABLE PROPERTY FOR SALE.—The Cather property, on West Oak street, for sale. Will be sold whole or in parts to suit purchaser. Apply on the premises. 4-12-92

FOR SALE.—Any one wishing to invest in a hardware store will do well by inquiring of G. W. Beddall. He will sell stock and good will, or stock, good will and buildings. 6 23-3t

SALESMAN WANTED.—Valuable commission offered. $20.00 weekly earned by many of our agents. Samples free. P. O. Box 1371 New York. 6-18-1w

FOR SALE.—45 acres of valuable farm land under cultivation, in East Brunswick Township, adjoining lands of Peter Andrews and Mathias S. Richards. Cheap for cash on easy terms. Also desirable real estate in Shenandoah and Palo Alto. Address, M. M. Burke, Shenandoah, Pa. 5-28-tf

WANTED.—Two good, energetic men to solicit and collect in Shenandoah and vicinity. Good pay and permanent position guaranteed to the right parties. Address Box 247, Pottsville, Pa. 6-17-1w.

AGENTS WANTED ON SALARY or commission, to handle the new Patent Chemical Ink Erasing Pencil. The quickest and greatest selling novelty ever produced. Erases ink thoroughly in two seconds. No abrasion of paper. Works like magic. 200 to 500 per cent. profit. One agent's sales amounted to $620 in six days. Another $82 in two hours. Previous experience not necessary. For terms and full particulars, address The Monroe Mfg Co., La Crosse, Wis. x429 5-24-1y

NOTICE.—Letters of administration on the estate of John H. Evans, late of the borough of Shenandoah, county of Schuylkill and state of Pennsylvania, deceased, have been granted to Noah J. Owens, of said borough of Shenandoah, to whom all persons indebted to said estate are requested to make payment, and those having claims or demands will make known the same without delay.

NOAH J. OWENS,
5-23-6aw-6w Administrator.

CHARTER NOTICE.—Notice is hereby given that an application will be made to the Court of Common Pleas of Schuylkill county on Monday, July 11, A. D. 1892, at 10 o'clock in the forenoon, under the "corporation act of the commonwealth of Pennsylvania, approved April 29, 1874," and the supplements thereto, for the charter of an intended corporation to be called "St. Peter and St. Paul Catholic Beneficial Society of Mahanoy Plane, Pa." Said association is to be located at Mahanoy Plane, Pa., and to have for its object the maintenance o a society for social, educational and beneficial purposes to its members from funds collected therein.

S. G. M. HOLLOPETER,
Attorney for Applicants.
Mahanoy Plane, Pa., June 13, 1892. 6-18-3tcow

CHARTER NOTICE.—Notice is hereby given that an application will be made to the Governor of Pennsylvania on Monday, June 27, 1892, by L. Biass, C. Eberle, J. M. Glisk, S. Sloyer, Z. T. Trout and J. B. Hoelman, under the Act of Assembly entitled, "An act to provide for the incorporation and regulation of certain corporations, approved April 29, 1874," and the supplements thereto, for the charter of an intended corporation to be called "Granite Water Company," the character and object of which is the supplying of water to the public in the village of Big Mine Run, Butler township, Schuylkill county, Pa., and to such persons, partnerships and associations residing therein or adjacent thereto, as may desire the same, and for these purposes to have, possess and enjoy all the rights, benefits and privileges of said Act of Assembly and supplements thereto.

McHENRY WILLHELM, Solicitor.
BIG MINE RUN, PA., June 4, 1892. 5-4-21t

PUBLIC NOTICE!

The public are hereby notified that the following provision of the Borough Ordinance will be strictly enforced:

ORDINANCE XVII.

SECTION 4.—That during the months of June, July, August and September of every year no dog nor bitch shall lawfully go at large within the borough of Shenandoah, unless such dog or bitch shall have a strong muzzle or shield of wire securely fastened over the nose of such dog or bitch, so as to prevent effectually any injury from biting; * * * * * * * * and any bitch or dog running at large in violation of the provisions of this section shall be disposed of as provided in section three (3) of this ordinance.

Section three (3) provides: That such dogs "shall be immediately taken and impounded by the High Constable for a period of time not more than three days; due notice being given to the owner if he can be found, and if not then redeemed by the owners or owner, by the payment of the tax, (one dollar for each dog and two dollars for each bitch), and a fee of fifty cents additional for expenses incurred, such dogs or bitches shall then be killed and buried.

JAMES SMITH,
Chief Burgess.
ANTHONY FLYNN,
High Constable.
SHENANDOAH, Pa., June 1, 1892.

JOHN R. COYLE,

Attorney-at-Law and Real Estate Agent,

Office—Beddall's Building, Shenandoah, Pa.

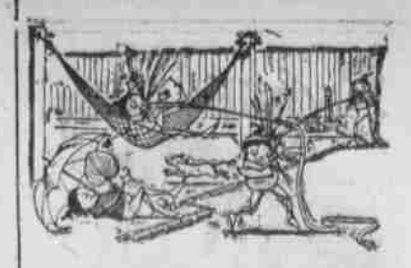

BEST MADE CLOTHING IN PHILA.

Our Serges will enable you to keep cool. They are in blue, black and grey, and range from $10 to $25. The $14 suit is a happy medium and very popular, combining style, durability and everything requisite for comfort.

A breezy line of Negligee Shirts, White and Fancy Alapacas, at moderate cost.

Everybody is getting onto our Bathing Suits—before long everybody will be getting into them.

A. C. YATES & CO.,

Corner 13th and Chestnut Streets,

PHILADELPHIA.

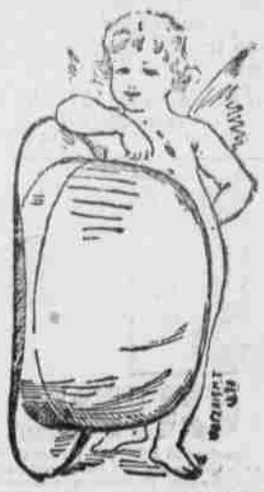

A hat that is not stylish is worthless. There are a thousand reasons why you should not wear it, and not one reason why you should. It usually costs as much as a stylish hat, and is not worth a fraction of the money. When you buy a hat buy a good one, and if you really want a good one, try our $2 hat. It will fill the bill.

The same can be said of our Neckwear—a fine tie for 25c, any style. Straw hats from 8c up to $1.50. Nice line of summer shirts at 25c; a big drive in boys' waists from 20c to 50c; large line of trunks and valises at lowest price; big bargains in overalls and coats at

SCANLAN,

19 South Main St., Shenandoah.

Silk and cashmere hats renovated and made as good as new at short notice. Satisfaction guaranteed or money refunded.

New Novelties!

—PORTZ,—

The Leading Stationer, Still Leads

Call and examine "The Marvell," a postage stamp box or locket—a useful and ingenious article. Also Caw's stylographic and other fountain pens.

WM. R. PRATT,

231 South Jardin Street, Shenandoah.

A portion of your patronage solicited.

Every Kind of Stove Repairs.

wind cannot blow down.

The Best Chimney Top

Tin Roof Repairing.

Tin Roof Painting.

Tin Roofing and Spouting.

"THE ELECTRIC"

(John McNeil's old stand)

East Centre St., Shenandoah, Pa.

The finest, purest and best Beers, liquors, ales, porter, cigars, &c., in the county.

The place has been entirely renovated and improved. Polite attention and honorable treatment to all.

P. J. MULHOLLAND.

REMOVAL!

ELLIS, The Tinsmith and Stove Dealer,

has removed to the

33 West Oak St., Shenandoah.

Where he will be pleased to meet all his old as well as many new customers as possible. Good work; fair price.

Roofing and Spouting neatly done.

H. J. M'GUIRE'S

Sporting and Musical Resort!

Second St., GIRARDVILLE.

Best Wines, Liquors, Beers, Ales and finest brands of Cigars always on hand.

M. S. KISTLER, M. D.,

PHYSICIAN AND SURGEON.

Office—120 N. Jardin street, Shenandoah, Pa