SYRUP of FIGS

ONE ENJOYS

Both the method and results when Syrup of Figs is taken; it is pleasant and refreshing to the taste, and acts gently yet promptly on the Kidneys, Liver and Bowels, cleanses the system effectually, dispels colds, headaches and fevers and cures habitual constipation. Syrup of Figs is the only remedy of its kind ever produced, pleasing to the taste and acceptable to the stomach, prompt in its action and truly beneficial in its effects, prepared only from the most healthy and agreeable substances, its many excellent qualities commend it to all and have made it the most popular remedy known.

Syrup of Figs is for sale in 50c and $1 bottles by all leading druggists. Any reliable druggist who may not have it on hand will procure it promptly for any one who wishes to try it. Do not accept any substitute.

CALIFORNIA FIG SYRUP CO.
SAN FRANCISCO, CAL.
LOUISVILLE, KY. NEW YORK, N.Y.

CARTER'S LITTLE LIVER PILLS.

CURE

Sick Headache and relieve all the troubles incident to a bilious state of the system, such as Dizziness, Nausea, Drowsiness, Distress after eating, Pain in the Side, &c. While their most remarkable success has been shown in curing

SICK

Headache, yet Carter's Little Liver Pills are equally valuable in Constipation, curing and preventing this annoying complaint, while they also correct all disorders of the stomach, stimulate the liver and regulate the bowels. Even if they only cured

HEAD

Ache they would be almost priceless to those who suffer from this distressing complaint; but fortunately their goodness does not end here, and those who once try them will find these little pills valuable in so many ways that they will not be willing to do without them. But after all sick head

ACHE

Is the bane of so many lives that here is where we make our great boast. Our pills cure it while others do not.

Carter's Little Liver Pills are very small and very easy to take. One or two pills make a dose. They are strictly vegetable and do not gripe or purge, but by their gentle action please all who use them. In vials at 25 cents; five for $1. Sold by druggists everywhere, or sent by mail.

CARTER MEDICINE CO., New York.
SMALL PILL. SMALL DOSE. SMALL PRICE

FIRE INSURANCE.

Largest and oldest reliable purely cash companies represented by

DAVID FAUST,

120 S. Jardin St., Shenandoah, Pa.

RUPTURE We, the undersigned, were entirely cured of rupture by Dr. J. B. Mayer, 831 Arch St., Philadelphia, Pa., S. Jones Phillips, Kennet Square, Pa.; T. A. Kreitz, Slatington, Pa.; E. M. Small, Mount Alto, Pa.; Rev. S. H. Shermer, Sunbury, Pa.; D. J. Dellett 214 S. 12th St., Reading, Pa.; Wm. Dix, 1826 Montrose St., Philadelphia; H. L. Rowe, 509 Elm St., Reading, Pa.; George and Ph. Burkart, 439 Locust St., Reading, Pa. Send for circular.

Cocoas MADE BY THE DUTCH PROCESS

are "Treated with Carbonate of Soda, Magnesia, Potash or Bicarbonate of Soda."

The use of chemicals can be readily detected by the peculiar odor from newly opened packages, and also from a glass of water in which a small quantity of chemically treated cocoa has been placed and allowed to remain for several days.

For more than One Hundred Years the house of Walter Baker & Co. have made their Cocoa Preparations ABSOLUTELY PURE, using NO Patent Process, Alkalies, or Dyes.

W. BAKER & CO., Dorchester, Mass.

DR. SANDEN'S
ELECTRIC BELT

LATEST PATENTS. BEST IMPROVEMENTS. WITH ELECTRO-MAGNETIC SUSPENSORY.

Will cure without medicine all Weaknesses resulting from errors, excesses or indiscretion, as sexual exhaustion, strains, losses, nervous debility, sleeplessness, languor, rheumatism, Kidney, liver and bladder complaints, lame back, lumbago, sciatica, general ill-health, etc. This electric belt contains Wonderful improvements over all others, and gives a current that is instantly felt by the wearer or we forfeit $5,000.00, and will cure all of the above diseases or we pay. Thousands have been cured by this invaluable invention after all other remedies failed, and we give hundreds of testimonials in this and every other state.

Our powerful improved ELECTRIC SUSPENSORY is the greatest boon ever offered weak men. THIS BELT ALL BELTS. Health and Vigorous Strength GUARANTEED in 60 to 90 DAYS. Send for large illustrated pamphlet, sealed, free by mail. Address

SANDEN ELECTRIC CO., No. 819 Broadway, NEW YORK.

BERING SEA TREATY

Unanimously Ratified by the Senate.

IN SECRET SESSION TWO HOURS.

The Proceedings to be Conducted in the English Language.

The Board is to be Composed of Distinguished Jurists, and They Are to Meet in Paris Within Twenty Days After the Counter Case, or What Might be Called Evidence in Rebuttal—Five Questions to be Submitted.

WASHINGTON, March 30.—The treaty or convention providing for arbitration in the settlement of the differences between Great Britain and the United States over the jurisdiction of the Behring Sea was ratified by the Senate yesterday afternoon by a unanimous vote.

The secret session which resulted in the ratification lasted two hours. Shortly after the doors were closed, a call of the Senate was ordered and an unusually large number of Senators answered to their names, the number being increased to 72 before the vote on the treaty was taken.

There was some general discussion concerning the perfection of the treaty, and Mr. Sherman announced that the propositions made by some Senators at previous sessions that the arbitration proceedings should be conducted in English had met with a favorable response from Lord Salisbury. After Mr. Sherman made this statement the treaty was amended so that English should be the language used in the conduct of the proceedings.

The treaty provides that the Behring Sea controversy shall be submitted to a tribunal of arbitration, to be composed of seven arbitrators, the President of the United States and Her Britannic Majesty to name two each, and the President of France, the King of Italy and the King of Sweden and Norway to name one each. The arbitrators are to be distinguished jurists in their respective countries, and the treaty provides that they shall meet in Paris within twenty days after the delivery of the counter case, or what might be called evidence in rebuttal. The printed case of the two parties, accompanied by documents, official correspondence and other evidence is to be delivered in duplicate to each arbitrator, and to the agents of each high contracting party, as soon as possible after the appointment of the tribunal, but within a period not exceeding three months from the exchange of the ratification of the treaty. Within the next three months, unless more time is required, the counter cases are to be delivered.

The arbitrators are commissioned to "proceed impartially and carefully to examine and decide the questions that have been or shall be laid before them."

All questions considered by the tribunal, including the final decision, are to be determined by a majority of the arbitrators. Five questions are to be submitted to the arbitrators. These are:

First—What exclusive jurisdiction in the sea now known as Behring Sea, and was exclusive rights in the seal fisheries therein did Russia assert and exercise prior and up to the time of the cession of Alaska to the United States?

2. How far are those claims of jurisdiction as to the seal fisheries recognized and considered by Great Britain?

3. Was the body of water now known as Behring Sea included in the phrase "Pacific Ocean" as used by the treaty of 1825, between Great Britain and Russia, and what rights, if any, in the Behring Sea, were held and exclusively exercised by Russia after said treaty.

4. Did not all the rights of Russia as to jurisdiction and as to the seal fisheries in Behring Sea east of the water boundary, in the treaty between the United States and Russia of March 30, 1867, pass unimpaired to the United States under that treaty?

5. Has the United States any right, and if so what right of protection of property of the fur seals frequenting the islands of the United States and Behring Sea, when such seals are found outside the ordinary three-mile limit?

If the arbitrators decide that the concurrence of Great Britain is necessary to the establishment of regulations for the proper protection and preservation of the fur-seal in Behring Sea, the arbitrators shall then determine what concurrent regulations outside the jurisdictional limits of the respective Governments are necessary, and over what waters such regulations should extend. The high contracting parties also agree to co-operate in securing the adhesion of other Powers to such regulations. The question of the liability of either Government for damages is to be subject to further negotiation, although the arbitrators may decide on questions of fact involved.

The treaty also provides for the appointment of two commissioners by each of the high contracting parties to investigate and report facts having relation to seal life and measures necessary for its preservation. The decision is to be made within four months after the close of argument on both sides, and it is to be final.

The exchange of the ratification of the treaty is to be made either at Washington or at London, within six months or its date (February 29) or earlier, if possible.

Thought to Have Been Drowned.

LYNN, Mass., March 30. — Richard Brown and Warren Gott of Swampscott, started in their dory Monday morning after lobsters five miles off shore and should have returned at noon. Nothing has been heard from them as yet, and it is believed they were drowned in the heavy squall yesterday afternoon.

New Insurance Code.

ALBANY, N. Y., March 30.—The Insurance Code of the Statutory Revision Commission has passed the Assembly by a vote of yeas 82, nays 28. An amendment by Mr. Quigley was adopted giving recognition to the Assessment Endowment companies.

To Build Giant Iron Works.

BUFFALO, March 30.—It is reported that the great Pittsburg firm of Carnegie & Co. are about to establish a giant iron works at Tonawanda. It is said the firm has secured land and will put up an immense branch of their Pittsburg plant.

Highest of all in Leavening Power.—Latest U. S. Gov't Report.

Royal Baking Powder

ABSOLUTELY PURE

SHE IS BADLY DAMAGED.

The Steamer Elder to Be Drydocked To-Day to Undergo Repairs.

LONDON, March 30.—The North German Lloyd steamer Elder which was taken off the reefs at Atherfield Ledge yesterday has been towed to Southampton and will be drydocked to-day.

It will require an immense sum of money to repair the damage to the vessel, for not only is her hull damaged but her saloon furnishings are about completely destroyed by the sea washing in and out of her. The company, will have her thoroughly repaired, and it is believed that she will shortly be again employed in the trans-atlantic trade.

Captain Heinecke, who has stuck to his ship with never-wavering confidence that it would at length be rescued, and who has labored night and day in the work, accompanied the ship to Southampton. He has nearly exhausted himself by his incessant efforts and shows marked signs of the anxiety he has endured for nearly two months. But for Captain Heinecke's earnest representations, it is probable that all attempts to save the Elder would have been given up, and the vessel allowed to beat itself to pieces on the rocks.

The rescue of the Elder is a distinct victory for the German salvors who were engaged on the work. The entire expert opinion of England ridiculed the assertion that the Elder could be saved, and insisted that the steamer was doomed to go to pieces on Atherfield Ledge. These experts now express curiosity to see how the Elder looks.

A HOT POLITICAL CONTEST.

Caleb W. Mitchell Elected President of Saratoga.

SARATOGA, N. Y., March 30.—The hottest political contest that has taken place in this village in many years closed last night in the election of Caleb W. Mitchell, Democrat, to the village presidency, by 385 plurality over Albert F. Mitchell, his Republican competitor.

The retiring village president, Devoe Lohnas, Republican, was elected two years ago by a plurality of 400.

The entire Democratic village ticket, including three trustees, is elected.

The fight was on a moral basis.

Bell Telephone Statement.

BOSTON, March 30.—About 100 persons attended the American Bell Telephone Company's meeting, which re-elected the officers and voted to increase the capital from $15,000,000 to $17,000,000, the stock to issue at par to present holders in the proportion of one new share for six now held. The report shows: Number of instruments under rental 512,407, increase 28,917; increase in 1890, 38,929; in 1889, 33,350. Total miles of wire, 266,456, increase 26,040, increase previous year 47,199; number of subscribers 216,017 increase 13,086; increase previous year 17,928. Total number of employes 8,376, an increase of 1,087. Number of daily connections in United States 1,584,712, or per annum about five hundred million.

May Look Into Dr. Warsaw's Case.

NEW YORK, March 30.—Dr. Charles M. Warsaw of the Health Department, who was arrested Monday for mailing a postal card on which he had writted a request for a list of lottery drawings, is connected with the Bureau of Contagious Diseases. He is a sanitary inspector under Dr. Edson. Dr. Edson said yesterday that Dr. Warsaw had been in the department about five years. He has not reported for duty since his arrest, but sent word that he was sick. It is likely that the Board of Health will take some action in the matter of his arrest.

Will Push the Cases.

BOSTON, March 30.—When asked as to the outcome of his visit to Washington, United States District Attorney Allen said to a reporter yesterday: "Attorney General Miller is in perfect sympathy with the attitude of this office toward the Maverick Bank and Whiskey Trust cases. We intend to keep steadily on in the prosecution of these suits until their merits have been passed upon by the juries who will sit in judgment upon them. We are determined that justice shall be done to all parties interested, including the defendants."

DO YOU COUGH DON'T DELAY TAKE KEMP'S BALSAM THE BEST COUGH CURE

It Cures Colds, Coughs, Sore Throat, Croup, Influenza, Whooping Cough, Bronchitis and Asthma. A certain cure for Consumption in first stages, and a sure relief in advanced stages. Consumption. You will see the excellent effect after taking the first dose. Sold by dealers everywhere. Large bottles 50 cents and $1.00.

WALL PAPER BARGAINS!

Largest and cheapest stock in town.

Artistic Painting, Graining and Decorating!

J. P. CARDEN,

10 2 6m 221 W. Centre St., SHENANDOAH

It will pay anyone in want of WALL PAPER to send 6c. to pay postage on our beautiful line of over 100 matched samples at lowest prices. Address F. B. CADY, 80 High St., Providence, R. I.

A Literary Note.

Publisher—Hello, old man! I haven't met you in years; in fact, not since we left school. How have you been getting along?

Visitor—I have made a cool million out of leaf lard.

Publisher—Gee Whillikins! and I hadn't heard of it. Say, can t I induce you to write an article for my magazine on "The Intellectual Decadence of Modern Europe?"—Puck.

Proved Too Much.

Old Friend—How did you and your wife come to remarry after so many years of separation?

Jimson—Well, you see, in the cross suits for divorce she made me out so bad and I made her out so bad that there wouldn't any body else have either of us.—Brooklyn Life.

But He Was Not a Thief.

Jeeson—Did you ever see a man rob himself?

Gason—No. Did you?

Jeeson—Yes. I just saw a butcher steel his knife before cutting a steak.

And Jeeson smiled wickedly as he vanished round the corner.—Comic.

Taking Her Down.

Little Dot—Ma, may I take the baby out in my doll's carriage?

Mamma—Why, what for?

Little Dot—Susie Stuckup has a new doll 'at shuts its eyes an' cries "Wah, wah!" I'm doin' to betend the baby is a doll and let her hear him yell. Then I dess she'll stop puttin' on airs.—Good News.

Really Astonished.

Billings—Most astonishing thing I ever encountered. Here's a black hair in the butter.

Mrs. Hashcroft—So you are really surprised, Mr. Billings?

Billings—I am, indeed. This butter's hair ought to be gray.—Indianapolis Journal.

He Failed to "Get There."

Mr. Fort Greene—I have never loved before; why, I've never even kissed a girl before; I swear it.

Miss Grace Court—There isn't the slightest necessity for swearing, Mr. Greene; I knew it as soon as you tried to kiss me.—Brooklyn Eagle.

At The Wrong Cell.

Visitor (at the jail)—Poor, poor man! May I offer you this bunch of flowers?

Man Behind the Bars—You've made a mistake, miss. The feller that killed his wife and children is in the next cell. I'm yere for stealin' a cow.—Chicago Tribune.

A Familiar Character.

Friend—Considering that your living expenses are fully up to your income, I don't see how you contrived to get such a reputation as a philanthropist.

Mr. Spendall—Oh, I never give anything. I do the hat passing.—N. Y. Weekly.

The Game Must Have Been High.

Wife—John, I want ten dollars.

Husband—Maria, I'm sorry to say that I haven't that amount to-day.

Wife—John Henderson! I do believe you sat up with another sick man last night.—Judge.

A Careful Young Man.

Mrs. Chinner—Why does young Mr. Gurley always knock at the door when he comes to call on you?

Miss Chinner—He's afraid if he comes with a ring I'll regard it as a proposal.—Judge.

As to Color.

"You seem very much interested in Miss Browning, of Boston."

"Yes."

"Blue-stocking?"

"No, black."—Judge.

The Maiden's Choice.

"I can assure you that I am a bachelor from choice."

"So I suppose; but *whose* choice?"—Puck.

The old man in his second childhood is rarely as ridiculous as the young father in his first babyhood.

The Secret of Success.

C. H. Hagenbuch, the druggist, believes that the secret of success is care-ful-ness. Therefore he persists in keeping the finest line of perfumeries, toilet articles, nostrums, drugs and chemicals on the market. He especially invites all persons who have palpitation, short breath, weak or hungry spells, pain in side or shoulder, oppression, nightmare, dry cough, smothering, dropsy or heart disease to try Dr. Miles' unequaled New Heart Cure, before it is too late. It is the largest sale of any similar remedy. Fine book of testimonials free. Dr. Miles' Restorative Nervine is unsurpassed for sleeplessness, headache, fits, etc., and it contains no opiates.

Housekeepers generally have burned more coal the past winter than last.

A Husband's Mistake.

Husbands too often permit wives and parents their children, to suffer from headache, dizziness, neuralgia, sleeplessness, fits, nervousness, when by the use of Dr. Miles' Restorative Nervine such serious results could easily be prevented. Druggists everywhere say it gives universal satisfaction, and has a immense sale. Woodcock Bros., of Fort Wayne, Ind.; Snow & Co., of Syracuse, N. Y.; J. C. Wolf, Hillsdale, Mich.; and hundreds of others say "it is the greatest seller they ever knew." It contains no opiates. Trial bottles and fine book on Nervous Diseases, free at C. H. Hagenbuch's.

Some one has written of "ten minutes with a tiger." Five minutes is long enough.

Miles' Nerve and Liver Pills

Act on a new principle—regulating the liver, stomach and bowels through the nerves. A new discovery. Dr. Miles' Pills speedily cure biliousness, bad taste, torpid liver, piles, constipation. Unequaled for men, women, children. Smallest, mildest, surest! 50 doses, 25cts. Samples Free, at C. H. Hagenbuch's drug store.

A BANK BLOWN UP

It is Now a Reign of Terror in Paris.

MORE EXPLOSIONS THREATENED

Judge Benoit Ordered to Leave His House by the Owner.

A Rich Distiller Warned that His House Will be Blown Up on May Day—It is Thought that the Anarchists Guilty of Recent Explosion Can be Punished with Death—The Reds Watched in London—All Baggage will be Examined.

PARIS, March 30.—There was a dynamite explosion late yesterday afternoon in the building of the Credit Lyonnais, one of the largest banking institutions of the city.

Police are in charge of the building and refuse to let anybody approach. Two arrests have been made.

The bank building is one of the most important in Paris architecturally. It is a massive building, in the heart of the great business quarter. It is unlikely to be more than wrecked in a room or two. Probably the explosive was placed in the courtyard.

The Anarchists have sent a warning to a rich distiller named Premier, who lives in Romans, in the Department of Drome. They threaten that his distillery will be blown up with dynamite on May Day. They have no grudge against him, but will distroy his building because he is the richest man in the place. M. Eulot, the public prosecutor, in answer to inquiries about the dynamite outrage at his residence, says:

"At the trial of the Anarchists in August I demanded the heads of Decamps and Dardare. The jury was timid and only imposed three years' imprisonment. Juries are so cowardly that I doubt if any would convict Ravachol if arrested. I am a Radical, even a Socialist, but reprobate Anarchism. It is extremely probable that there is a grudge against me. Decamps, who is a violent fanatic and who is now in Poissy Prison, is the real leader of his party. He is beloved by his wife, who may be secretly inciting his friends."

Premier Louber has conferred with the chief of the detective force. It was resolved that all who were arrested on suspicion should be treated with the utmost rigor. The landlords of buildings in which officials believed to be obnoxious to Anarchists reside are getting anxious about their property, and Judge Benoit has received notice to quit. His landlord had received notices from his tenants that they would quit if Benoit did not.

The Royalist "Gazette de France", is trying to make political capital out of these attempts. It taunts the Republicans with having banished God, liberty and honesty, with having set up statues to insurgents and celebrated anniversaries of rebellions. They are now reaping what they have sown. The harvest is not yet ripe, but will be so quickly.

It is thought that the Anarchists guilty of the recent explosions can be punished with death under the law then in force. This, however, is somewhat doubtful.

THE STOLEN DYNAMITE.

London Officials Fear that it is Stored in that City.

LONDON, March 30.—The police here have been ordered to watch Anarchists who arrive here from the Continent. In the last three weeks 200 of them are said to have come over from Paris and Zurich. Their presence has been noticed at the Socialists' meetings on Sunday nights, and the attention of Home Secretary Matthews was called to the fact.

It is apprehended that many of the 300 dynamite cartridges stolen from the Solsp-Sous-Etiolles quarry in February have been brought over and stored here for future use. Consequently the stringent regulations made after the attempt to blow up the Parliamentary buildings have been revived, and the Custom House officials have been ordered to enforce them without exception or modification. All baggage will be examined, and immense inconvenience will result for all tourists in Europe this spring and summer.

Several Paris detectives have arrived here, it is said, with proof of the co-operation of the Paris and London Anarchists. The Socialists here deny that they know more than the general public about the outrages, and say that no refugees have arrived from the Continent. They do not countenance the methods of the Paris dynamiters.

New Amusement Company.

BUFFALO, N. Y., March 30.—The certificate of incorporation of the "M. S. Robinson Musee Company" with a capital stock of $225,000 has just been filed at the office of the Secretary of of State. Under the new scheme it is intended to open shows in Syracuse, Cleveland, New York and Chicago.

Measles and Diptheria Close Schools.

ROCKVILL, Conn., March 30.—The public schools at Broadbrook and East Windsor Hill have been closed to prevent the spread of diptheria of which there are a number of cases. The sessions of the schools in the ninth district Manchester, accomodating 700 pupils, have been suspended on account of the measles, one of the teaches being down with the disease.

Block System on the Central.

YONKERS, March 30.—At noon yesterday the New York Central & Hudson River Railroad Company opened its newly-completed block system from Ludlow to Hastings. The system is now in operation from the Grand Central station to Hastings and will rapidly be extended north.

Negroes Sold at Auction.

FAYETTE, Mo., March 30. — Three negroes were sold on the block here Monday, the sale being held under the Vagrant act. One sold for $25, another for $5 and the third brought but $1. The entire negro element here is indignant over the sale.

John D. Spreckles Confesses.

SAN FRANCISCO, March 30.—John D. Spreckles has confirmed the dispatch announcing the sale of Claus Spreckles's Philadelphia refinery to the sugar trust, but says he is not yet in possession of the details.

We Can't do it

but are willing to pay for learning how to make as good an article as WOLFF'S ACME BLACKING of cheap material so that a retailer can profitably sell it at 10c.

Our price is 20c.

The retailer says the public will not pay it. We say the public will, because they will always pay a fair price for a good article. To show both the trade and the public that we want to give them the best for the least money, we will pay

$10,000.00 Reward

For above information; this offer is open until January 1st, 1893.

WOLFF & RANDOLPH, Philadelphia.

Pik-Ron is the name of a paint which does work that no other paint can do. *New wood* painted with it looks like the natural wood when it is stained and varnished.

PAINTERS AND BUILDERS

will find it profitable to investigate. All paint stores sell it.

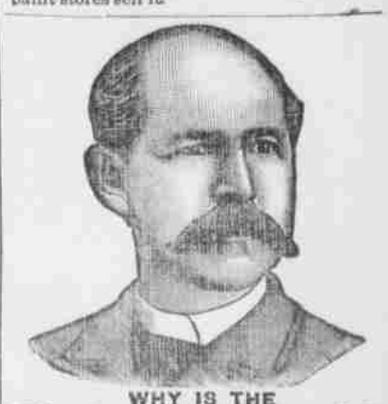

WHY IS THE
W. L. DOUGLAS $3 SHOE FOR GENTLEMEN
THE BEST SHOE IN THE WORLD FOR THE MONEY!

It is a seamless shoe, with no tacks or wax thread to hurt the feet; made of the best fine calf, stylish and easy, and *because we make more shoes of this grade than any other manufacturer*, it equals hand-sewed shoes costing from $4.00 to $6.00.

$5. 00 Genuine Hand-sewed, the finest calf shoe ever offered for $5.00; equals French imported shoes which cost from $8.00 to $12.00.

$4. 00 Hand-Sewed Welt Shoe, fine calf, stylish, comfortable and durable. The best shoe ever offered at this price; same grade as custom-made shoes costing from $6.00 to $8.00.

$3. 50 Police Shoe; Farmers, Railroad Men and Letter Carriers all wear them; fine calf, seamless, smooth inside, heavy three soles, extension edge. One pair will wear a year.

$2. 50 fine calf; no better shoe ever offered at this price; one trial will convince those who want a shoe for comfort and service.

$2. 25 and $2.00 Workingman's shoes are very strong and durable. Those who have given them a trial will wear no other make.

Boys' $2.00 and $1.75 school shoes are worn by the boys everywhere; they sell on their merits, as the increasing sales show.

Ladies $3.00 Hand-sewed shoe, best Dongola, very stylish; equals French imported shoes costing from $4.00 to $6.00.

Ladies' $2.50, $2.00 and $1.75 shoe for Misses are the best fine Dongola. Stylish and durable.

Caution.—See that W. L. Douglas' name and price are stamped on the bottom of each shoe.

TAKE NO SUBSTITUTE.

Insist on local advertised dealers supplying you.

W. L. DOUGLAS, Brockton, Mass. Sold by

JOSEPH BALL,
North Main St., Shenandoah

KIRK'S DUSKY DIAMOND TAR SOAP

Healthful, Agreeable, Cleansing.

Cures Chapped Hands, Wounds, Burns, Etc.

Removes and Prevents Dandruff.

WHITE RUSSIAN SOAP.

Specially Adapted for Use in Hard Water.

DR. THEEL, 538 North Fourth St., Philadelphia, Pa. The only genuine Private American Specialist in the United States who is able to cure Blood Poison, Nervous Debility and Special Diseases of both sexes. Old Sore Throat & Mouth, Skin Diseases, Old Sore Legs, Ulcers, Blotches, Pimples, Eruptions, soft or hard Chancres, Swellings, Irritations, Inflammations and Ulcerations of the Kidneys and Bladder, Weakness and Early Decay, Lost Manhood, Night Sweats, Nervous Weakness, Blood and Skin Diseases and all Diseases resulting from Excesses, Indiscretion or Overwork. Recent cases cured in 4 to 10 days. Cure guaranteed. No mercury used. Cure at home. Medicine sent everywhere. Consult Dr. Theel personally or write if you cannot call. Office hours, 9 to 1 and 6 to 8 daily. Sundays, 9 to 12 only. Consultation free. Private Hospital for Patients. Dr. Theel cures positively and without detention from business. Age, years, number of cases, and enclose consultation fee, $5 in gold, and $2 stamps for book "TRUTH" containing Opinions and testimonials of Doctors, Lawyers, Clergymen, Merchants, etc. Hours, daily from 9 to 8. Sundays 9 to 1. Wed. and Sat. Evgs. 6 to 10. Sundays 9 till 12. Write or call and be saved. For References see Wed. and Saturday Issues Philadelphia Times.

JOHN COSLET'S Green Truck Stand!

Cor. Main and Oak Streets.

Fresh Oysters Received Daily.

A fine line of Choice GROCERIES Nuts and Candies.

Poultry of all Kinds.

Mr. Coslet receives his green truck daily from the city markets, which is a guarantee to his customers that they will receive fresh goods when buying from him.

CHRIS. BOSSLER'S
SALOON AND RESTAURANT

201 N. Main St., Shenandoah.

The Finest Stock of Beers, Ales, Cigars, &c.