METALLIC HEELS AND COUNTERS

Made of Steel

For Miners, Quarrymen, Farmers, and all men who do rough work.

Prevent sore heels. They will make your old shoes good as new. They are easy to attach. Any cobbler can put them on. Your shoe dealer has shoes fitted with them. They are lighter than leather, but will outlast the shoe.

Send for booklet that tells all about them.

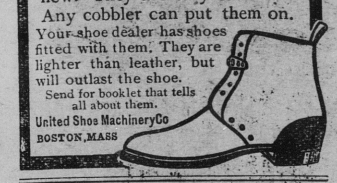

United Shoe Machinery Co
BOSTON, MASS

Full Sets of False Teeth for Dogs.

News comes from London that many dentists there have established "parlors" for the treatment of dogs, and that the patronage of the owners of "show dogs" has made the innovation a profitable one. A defective tooth may lose the prize to a dog otherwise perfect as to "points," and it is now a common practice with fanciers to send their pets to the dentist as regularly as wise parents send their children. Single new teeth from $4 to $5 each, while as much as $135 is paid for a full set for a beloved old canine member of a household.

ONE KIDNEY GONE,

But Cured After Doctors Said There Was No Hope.

Sylvanus O. Verrill, Milford, Me., says: "Five years ago a bad injury paralyzed me and affected my kidneys. My back hurt me terribly, and the urine was badly disordered. Doctors said my right kidney was practically dead. They said I could never walk again. I read of Doan's Kidney Pills and began using them. One box made me stronger and freer from pain. I kept on using them, and in three months was able to get out on crutches, and the kidneys were acting better. I improved rapidly, discarded the crutches and to the wonder of my friends was soon completely cured."

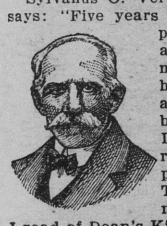

Sold by all dealers. 50 cents a box. Foster-Milburn Co., Buffalo, N. Y.

Thirty Thousand Quakes a Year.

It was realized about 15 years ago, more or less, that a series of earthquake observatories, with delicate instruments, could obtain records of shocks in any quarter of the globe, and identify the spot with certainty, even if there were no witnesses of the acual occurrence. From the records of these observatories it appears that there are every year some 30,000 minor shocks of earthquake in different localities.—Current Literature.

Brown's Bronchial Troches are of great service in curing Hoarseness, Coughs, and Sore Throat. In boxes 25 cents. Samples mailed free. John I. Brown & Son, Boston, Mass.

A Mighty Poor Specimen.

Cassidy—Oi don't see whoi Englind or Americky or Garminy should t'ink av foightin' over a dom little ting loike Somoa!

Kerrigan—Ye don't, eh! Then, begorrah; ye're a dom poor spisimin av an Oirishman.—Puck.

Red, Weak, Weary, Watery Eyes

Relieved by Murine Eye Remedy. Compounded by Experienced Physicians. Conforms to Pure Food and Drug Laws. Murine Doesn't Smart; Soothes Eye Pain.

Uncle Tom's Joke.

"'Uncle Tom's Cabin' never gets stale."

"Any novelty this year?"

"Yes. When Eliza escapes across the river she does a cake walk on the ice."—Chicago News.

Piles Cured in 6 to 14 Days.

Pazo Ointment is guaranteed to cure any case of Itching, Blind, Bleeding or Protruding Piles in 6 to 14 days or money refunded. 50c.

Some of 'Em Ain't.

Mrs. Homespun (indignantly)—Here's an article says that in Formosa a wife costs $5.

Mr. Homespun (thoughtfully)—"Wal, a good wife is wuth it.—Spare moments.

Mrs. Winslow's Soothing Syrup for Children teething, softens the gums, reduces inflammation, allays pain, cures wind colic, 25c a bottle. 7

Great Britain has more than ten thousand societies, and has held in London a world's Christian Endeavor Convention that was the equal of the monster gatherings held in America.

PISO'S CURE

Coughing Spells

are promptly relieved by a single dose of Piso's Cure. The regular use of this famous remedy will relieve the worst form of coughs, colds, hoarseness, bronchitis, asthma and diseases of the throat and lungs. Absolutely free from harmful drugs and opiates. For half a century the household remedy in millions of homes.

At all druggists. 25 cts.

25 cts. 25 cts.

Quaint and Curious

Cork will not rise if sunk twenty feet below water.

The negro republic of Liberia has twenty-two species of rubber trees.

Korea, with a population of 20,000,000, consumes 840,000,000 cigarettes yearly.

Sixty years ago the use of flint and steel to produce a fire was not wholly unknown.

Vegetarian experts assert that one acre of land will comfortably support four persons on a vegetable diet.

The tidal rise and fall on the Pacific side of the Isthmus of Panama is about ten times as much as on the Atlantic.

When the Simplon tunnel was made in Switzerland the old road over the pass was no longer kept free of snow in winter. This, however, resulted in so much inconvenience that it has been decided to keep the road open all the year round again.

London is twelve miles broad one way and seventeen the other. Every year sees about twenty miles of new streets added to it.

The production of American gems more than doubled last year, according to the Government reports, the total value for 1907 being $471,300, while in the preceding year the total was $208,000.

Wealthy natives of India have formed a company with $7,500,000 capital to erect at Bombay blast furnaces and a complete steel plant for the utilization of native ores.

That the magnetic influence of the coast of Lapland drew his iron ship ashore and wrecked it was the sworn statement of the captain of the British steamer Sandal to the British Board of Trade.

Almost any steamer afloat in the merchant service can now go to Manchester, England, the deepening of the ship canal to a uniform depth of twenty-eight feet having been completed after over three years' continuous work.

There are said to be 1000 Esperanto societies and schools throughout the world now, and periodicals for propagating the language now number fifty-five.

Michael McKenna, of York Harbor, Me., has three sons—Thomas, born on February 26, 1904; John, born on February 26, 1905, and Arthur, born on February 26, 1907. The birthday present problem is a good deal simplified in the McKenna household.

LITTLE GIRLS AS JURORS.

All in Favor of Whipping For the Incorrigible Boy.

Judge Van B. Prather, of the Probate Court of Wyandotte County, is a busy man, but he took five minutes off yesterday afternoon to speak to a bevy of little girls from Toad-a-Loup, a suburb of Armourdale, who had come to the Juvenile Court as witnesses in the case of Ezra Moulton, charged with incorrigibility.

While the lawyers were arguing the case before Probation Officer W. W. Lacey, Judge Prather invited the witnesses into his private office. "Now, little girls," said the judge gravely, when the youthful visitors were all seated in an expectant circle, "most of you came here in behalf of the defendant, little Ezra Moulton. I have written my decision on a slip of paper. You will each take one of these slips and write on it your opinion as to what the punishment of Ezra Moulton should be—a good whipping by his mother here in the courtroom or several long years in the house of correction."

When Judge Prather returned to the office after leaving the jury to meditate a few minutes he found them all in favor of the whipping.

"That was what I had written," said the judge, triumphantly. "The jury is dismissed."

Mrs. Moulton, however, refused to whip her child in the courtroom, and so was allowed by the court to take him to the back porch, where in a few minutes the judicial decree was fully carried out.—Kansas City Journal.

Wagner's Opera Cut.

After the performance of the "Gotterdammerung" in Paris recently according to Figaro, complaint was entered by Wagner enthusiasts because the opera had not been performed in its entirety. The directors, Massager and Broussau, made reply in an open letter to the effect that to render the complete work several times in one week would overtax the performers, and "inasmuch as we give four hours and twenty minutes of music, we should not be blamed for omitting parts which could be rendered in seventeen minutes."

In a new electric device for dyeing the hair with an air blast a resistance can be switched in for heating the air.

FINANCE AND TRADE REVIEW

BUYING STILL RESTRICTED

Industrial Operations, Also, Far Below Normal in Most Directions. Tariff Bogy Blamed.

Bradstreets sums up the situation as follows:

"Trade is quiet as a whole, and industrial operations are still below normal in most lines. Conservatism in buying is still marked, and there is also present the feeling of disappointment hitherto noted at the failure of spring trade to open up more rapidly. Some measures of trade volume showed slight recessions in January from December, but the failure record was an encouraging one, and the improvement over the same month a year ago, when business was at a low ebb, is general and marked. Collections are little changed, and classed as fair, as a whole.

"The disposition in many lines is still to attribute slowness of demand in opening up to fear of tariff revisions, but there is manifest now a disposition to recognize more fully the play of natural requirements proceeding from reduced earning power of the community.

First, probably, in point of activity at present are the demands for fertilizers, seeds, implements and similar goods, this being most marked at Western centers.

The leather trades are fairly active and the shipments of shoes are making a far better exhibit than some time ago, or than in the same period a year ago.

"In the manufacturing industries, such as iron and steel, business is quieter. Some large orders for rails have been placed, but pig iron is weaker and finished products are less active despite concessions in many lines.

"Business failures in the United States for the week ending February 4 were 286, against 311 last week; 272 in the same week of 1908; 198 in 1907; 204 in 1906, and 207 in 1905. Canadian failures for the week number 37, which compares with 42 last week and 50 in this week last year."

MARKETS.

PITTSBURG.

Wheat—No. 2 red	$ 85	90
Rye—No. 2		
Corn—No. 2 yellow, ear	70	71
No. 2 yellow, shelled	67	68
Mixed ear	64	66
Oats—No. 2 white	54	55
No. 3 white	52	53
Flour—Winter patent	5 85	5 90
Fancy straight winters		
Hay—No. 1 Timothy	13 50	14 50
Clover No. 1	11 25	11 75
Feed—No. 1 white mid. ton	29 50	30 00
Brown middlings	26 00	27 00
Bran, bulk	24 00	24 50
Straw—Wheat	8 00	8 50
Oat	8 00	8 50
Dairy Products.		
Butter—Elgin creamery	$ 34	35
Ohio creamery	24	26
Fancy country roll	19	22
Cheese—Ohio, new	14	15
New York, new	14	15
Poultry, Etc.		
Hens—per lb	$ 14	15
Chickens—dressed	18	20
Eggs—Pa. and Ohio, fresh	34	35
Fruits and Vegetables.		
Potatoes—Fancy white per bu	85	90
Cabbage—per ton	35 00	38 00
Onions—per barrel	1 40	1 50

BALTIMORE.

Flour—Winter Patent	$ 5 79	5 90
Wheat—No. 2 red	1 05	
Corn—Mixed	74	76
Eggs	34	35
Butter—Ohio creamery	32	34

PHILADELPHIA.

Flour—Winter Patent	$ 5 60	5 75
Wheat—No. 2 red		97
Corn—No. 2 mixed	88	88
Oats—No. 2 white	53	54
Butter—Creamery	33	35
Eggs—Pennsylvania firsts	32	34

NEW YORK.

Flour—Patents	$ 5 80	5 90
Wheat—No. 2 red	1 10	
Corn—No. 2	90	90
Oats—No. 2 white	54	55
Butter—Creamery	33	34
Eggs—State and Pennsylvania	38	40

LIVE STOCK.

Union Stock Yards, Pittsburg.

CATTLE		
Extra, 1450 to 1600 pounds	6 60 @	6 85
Prime, 1300 to 1400 pounds	6 25 @	6 50
Good, 1200 to 1300 pounds	5 85 @	6 00
Tidy, 1050 to 1150 pounds	5 50 @	5 85
Fair, 900 to 1100 pounds	4 65 @	5 50
Common, 700 to 900 pounds	4 40 @	4 50
Bulls	3 00 @	5 00
Cows	1600 @	55 00
HOGS		
Prime, heavy	6 65 @	6 70
Prime, medium weight	6 50 @	6 55
Best heavy Yorkers	6 40 @	6 45
Light Yorkers	5 90 @	6 10
Pigs	5 40 @	5 50
Roughs	5 55 @	6 00
Stags	4 25 @	4 75
SHEEP		
Prime wethers	5 10 @	5 25
Good mixed	4 75 @	5 00
Fair mixed ewes and wethers	4 00 @	4 65
Culls and common	2 00 @	3 50
Spring lambs	5 00 @	7 00
Veal calves	7 00 @	9 00
Heavy to thin calves	4 00 @	6 00

Patriotic Servian Woman

Among the gifts received by the Volunteer Corps of Servia a pair of antique golden earrings, with the following letter from Tsveta Shilvitch a lady of Bogatitch, is conspicuous: "As the widow of a Servian clergyman and a daughter of Servian Dalmatia I feel obliged to do something for my dear fatherland; but as I have no money I hope you will accept my only ornament—a pair of golden earrings. I bequeath them to you and to the Servian nation. Change them into money, the money into dynamite and the dynamite into victory over the enemies and oppressors of our race. To the forebrothers! May God come to your aid! Long live the glorious Servian nation! Long live the free Servian, Bosnia, Herzegovina and Dalmatia! Long live all Servian volunteers."—Belgrade correspondence Pall Mall Gazette.

Mistress. "Jane, I've mislaid the key of my escritoire. I wish you'd just fetch me that box of odd keys. I dare say I can find one to open it.

Jane. "It's no use, ma'am. There isn't a key in the 'ouse as 'll fit that desk."—Punch.

When your Watch Stops

You cannot make it go by shaking it.

When the bowels are constipated you can disturb them with cathartics but, like the watch, they will not be able to do their allotted work until they are put into proper condition to do it.

One cannot mend a delicate piece of mechanism by violent methods, and no machine made by man is as fine as the human body.

The use of pills, salts, castor-oil and strong cathartic medicines is the violent method. The use of the herb tonic laxative,

Lane's Family Medicine

is the method adopted by intelligent people.

Headache, backache, indigestion, constipation, skin diseases—all are benefited immediately by the use of this medicine.

Druggists sell it at 25c. and 50c.

Where Arbitration is a Failure.

Uncle Jedediah—I'm in favor of arbitration as a means of settlin' these here international disputes, but yet I realize that there might be some case where our national honor would demand the tribunal of war.

Uncle Hezekiah—What kind of a case might such be?

Uncle Jedediah—Cases where the arbitrators decided for the other side.—Judge.

CHILD HAD SIXTY BOILS

And Suffered Annually With a Red Scald-Like Humor on Her Head—Troubles Cured by Cuticura.

"When my little Vivian was about six months old her head broke out in boils. She had about sixty in all and I used Cuticura Soap and Cuticura Ointment which cured her entirely. Sometime later a humor broke out behind her ears and spread up on to her head until it was nearly half covered. The humor looked like a scald, very red with a sticky, clear fluid coming from it. This occurred every spring. I always used Cuticura Soap and Ointment which never failed to heal it up. The last time it broke out it became so bad that I was discouraged. But I continued the use of Cuticura Soap, Ointment and Resolvent until she was well and has never been troubled in the last two years. Mrs. M. A. Schwerin, 674 Spring Wells Ave., Detroit, Mich., Feb. 24, 1908."

Potter Drug & Chem. Corp., Sole Props. of Cuticura Remedies, Boston, Mass.

The Presidential Armament.

Boston baked beans will form a part of President Roosevelt's outfit when he starts on his hunting trip to Africa this spring, and just to let the jungle folks know further about Boston, he will dismember his big game with Boston-made knives.

Four huge, razor-edged beauties, the very acme of the cutters' craft, have just been finished for the president. The knives were made after designs drawn by Unitd States Civil Service Commissioner McIlhenny of Louisiana. There are two hunting knives, double-edged a portion of their length, and 9½ inches in length of blade, a heavy 10-inch brush knife for cutting through dense undergrowth, and a skinning knife with a blade nine inches in length. Each knife has a silver hand-guard to its heavy ebony handle.—Washington Post.

Plenty of Exercise Necessary.

Plenty of regular exercise must be taken in order to keep the body in a healthy condition. Any excessive or unusual exertion, however, is sure to cause stiffness and soreness of the muscles and joints.

To counteract this effect there is nothing better than Sloan's Liniment. Lay it on lightly where the muscles have been strained; it requires no rubbing for it penetrates right to the bone, relieves any congestion and inflammation and makes the muscles elastic and pliant.

Sloan's Liniment is a great boon to athletes, for it not only relieves pain and stiffness, but it is an excellent remedy for sprains, cuts, bruises and cramps.

Mr. J. F. Price of Tuscumbia, Ala., writes:—"I am an engineer on the Southern Road from Chattanooga to Memphis, Tenn. The continued elevation of my arm upon the throttle gives it a sore feeling when on a long journey, and there is nothing that will take the soreness out like Sloan's Liniment, and I keep a bottle in my grip always."

Breaking It Gently.

"Mamma, what would you do if that big vase in the parlor should get broke?" said Tommy. "I should spank whoever did it," said Mrs. Banks, gazing severely at her little son. "Well, then, you'd better begin to get up your muscle," said Tommy, gleefully, "'coz papa's broke it."—Harper's Bazar.

Itch cured in 30 minutes by Woolford's Sanitary Lotion. Never fails. At druggists.

Congressman Lafean has distributed 24,000 packages of garden seed among his constituents in York and Adams counties. The original allotment to each Congressional district was 10,000 packages.

College Men in Business.

Mr. Harriman's opinion as to the condition under which a college man will get on in railroading is very much the same as that of most successful men regarding college men in their especial callings. The great railroad administrator and organizer inevitably lays great stress on the moral rather than the intellectual qualities of the man under discussion. It is "the stick-to-it spirit" that carries one through. But also it is to be remembered that it is this spirit that carries a boy through college with the best results. The one who is endowed with it is not necessarily or generally a fair representative of college training, for that training does a lot more for him than it does for his chum who may lack in perseverance.

The truth is that there is such a variety of boys at college and such a variety in the colleges that any generalization is defective. One thing, however, is indicated in Mr. Harriman's shrewd commentary. It is that the boy in college who has to work and work hard in order to get on has, in the very limitations of his career, a real and valuable advantage over those in "easier" circumstances. Whether he be poor, or only a little dull, if he is forced to put his whole strength into his efforts, they gradually and almost unconsciously build up in him a capacity for work that is more precious than any other quality in after life.—New York Times.

Only One "Bromo Quinine"

That is Laxative Bromo Quinine. Look for the signature of E. W. Grove. Used the World over to Cure a Cold in One Day. 25c.

Defining "Optometrist."

An optometry bill will be presented in the Pennsylvania legislature this winter. It will be designed for the protection of the public no less than for the safeguarding of the profession of optometry. This bill will be similar to one passed by the legislature of New York state and signed by Gov. Charles E. Hughes. It will bring into prominence a word that is becoming generally used throughout the United States. Soon everybody will be using "optometrist." What is that? It is the name adopted by the American Association of Opticians at its convention at Milwaukee, Wis., to designate those skilled in the practice of optometry and optometry is the employment of any means other than the use of drugs for the measurement of the powers of vision and the adaptation of lenses for the aid thereof. Governor Hughes, when signing the New York Optometry bill, said: "The practice of optometry exists and will continue to exist, and unquestionably it forms a proper subject for regulation; I, therefore, approve the bill."

Catarrh Cannot Be Cured

With LOCAL APPLICATIONS, as they cannot reach the seat of the disease. Catarrh is a blood or constitutional disease, and in order to cure it you must take internal remedies. Hall's Catarrh Cure is taken internally, and acts directly on the blood and mucous surface. Hall's Catarrh Cure is not a quack medicine. It was prescribed by one of the best physicians in this country for years and is a regular prescription. It is composed of the best tonics known, combined with the best blood purifiers, acting directly on the mucous surfaces. The perfect combination of the two ingredients is what produces such wonderful results in curing catarrh. Send for testimonials, free.

F. J. CHENEY & Co., Props., Toledo, O.

Sold by druggists, price, 75c.

Take Hall's Family Pills for constipation.

Predicting Earthquakes.

Thomas A. Jaggar, a professor in the Massachusetts Institute of Technology, suggests in a magazine article that the nations of the world unite in the study of earthquakes and volcanic actions in order to gain the scientific knowledge necessary to forcast the recurrence of these natural disturbances, to determine where the danger zones lie and to warn the inhabitants of an endangered locality when to prepare for the worst. Something on this line has been done in the past, but very little. Certain scientists now claim to have foretold the recent earthquake that laid low Messina and Reggio, but if their prophecies were made public they were practically ignored.

Where Prophecy Failed.

When John F. Wallace reduced the cost of excavation at Panama to 50 cents a cubic yard, rival engineers said that he was just digging out the easy spots in order to make a record, and that it was physically, logically and morally impossible to maintain any such rate throughout the whole work. Yet now our engineers are excavating more than 100,000 cubic yards a day at a cost of only 48 cents. When is another demonstration of the profound philosophical fact that some things can be done as well as some other things.—New York Tribune.

To restore a normal action to liver, kidneys, stomach and bowels, take Garfield Tea, the mild herb laxative.

Safety in Homicide.

It acually seems safer now in this country to kill a man than to wreck a bank. In the case of the former crime, it appears, an acquittal may always be depended on, if the reputation of feminine relatives is blackened with the theoretical purpose of showing the jurymen the mental condition of the murderer.—Detroit Free Press.

According to an official report, while in the past seven years 258,020,836 passengers have been carried on the railroads of New South Wales, only one was killed by an accident.

SAVED FROM AN OPERATION

By Lydia E. Pinkham's Vegetable Compound

Louisville, Ky.—"Lydia E. Pinkham's Vegetable Compound has certainly done me a world of good and I cannot praise it enough. I suffered from irregularities, dizziness, nervousness, and a severe female trouble. Lydia E. Pinkham's Vegetable Compound has restored me to perfect health and kept me from the operating table. I will never be without this medicine in the house."—MRS. SAM'L LEE, 3523 Fourth St., Louisville, Ky.

Another Operation Avoided.

Adrian, Ga.—"I suffered untold misery from female troubles, and my doctor said an operation was my only chance, and I dreaded it almost as much as death. Lydia E. Pinkham's Vegetable Compound completely cured me without an operation."—LENA V. HENRY, R. F. D. 3.

Thirty years of unparalleled success confirms the power of Lydia E. Pinkham's Vegetable Compound to cure female diseases. The great volume of unsolicited testimony constantly pouring in proves conclusively that Lydia E. Pinkham's Vegetable Compound is a remarkable remedy for those distressing feminine ills from which so many women suffer.

A Contrary Person.

"Old Bill Gudgett, he was that contrary," said the oldest inhabitant, "that when spring came he pretended he felt like workin'!"—Indianapolis Journal.

Many Children Are Sickly.

Mother Gray's Sweet Powders for Children, used by Mother Gray, nurse in Children's Home, N. Y., cure Feverishness, Constipation, Stomach Troubles, Teething Disorders, Destroys Worms. All Druggists, 25c. Sample FREE. A. S. Olmsted, Le Roy, N. Y.

Funds for Woman Suffrage.

Mrs. Russell Sage and other women of large means have pledged $60,000 to the cause of woman suffrage in the United States. The money is to be paid in sums of $12,000 a year for the next five years. The annual receipts of the American Woman Suffrage Association have grown from $2,544 in 1892 to $25,662 for 1907.

The Ingenuity of Inventors.

The ingenuity of inventors and manufacturers is ever at work in the endeavor to reduce the expense of production and at the same time to improve the quality of articles having a large sale. This is not only beneficial to the purchasing public, but it inures to the benefit of the producer in increasing sales and preventing competition. This has been so in the case of farm machinery, clothing, shoes, bicycles, etc., and now it is apparent in the safety razor field. Thousands of this style of razor have been sold at from $1.50 to $5 each and given satisfaction. Recently manufacturers have applied more scientific principles and improved methods in their manufacture, and the result is seen in the "Shrp Shavr" razor, which is sent postpaid for twenty-five cents in stamps by the Book Publishing House, 134 Leonard street, New York. It is superior to any razor sold, being bought largely by those already owning the highest priced razors. Not every one knows that the best results are obtained by having two or three razors and alternating them in use. This practice of alternating possibly accounts for the very large sale of this low priced implement.

After 20 years of experimenting an Edinburgh firm has brought out an essence of tea which is said to preserve the qualities of the prepared leaf.

ONION SEED 60 cts. ½ lb.

Per Salzer's catalog, page 129.

Largest growers of onion and vegetable seeds in the world. Big catalog free; or, send 16c in stamps and receive catalog and 1000 kernels each of onions, carrots, celery, radishes, 3000 each lettuce, rutabaga, turnips, 100 parsley, 100 tomatoes, 100 melons, 1200 charming flower seeds, in all 10,000 kernels, easily worth $1 of any man's money. Or, send 20c. and we will add one package of Earliest Peep O'Day Sweet Corn.

SALZER SEED CO., Box A. C., La Crosse, Wis.

TUBERCULOSIS CONQUERED. You can be cured. NATURES' CREATION is curing hundreds. Why not you? Write for testimonials and pamphlet. E. D. MORGAN, 1st Nat'l Bank Bldg., Columbus, Ohio

ESTABLISHED 1890

THIS IS NOT A SPOON

OLD STYLE FAR AND NEAR LENS — SOLID GROUND INVISIBLE FAR AND NEAR LENS

EUGENE HEARD & Co. OPTOMETRISTS 705 Penn Ave. Pgh.

P. N. U. 7, 1909.

DROPSY NEW DISCOVERY gives quick relief and cures worst cases. Book of testimonials and 10 Days' treatment Free. Dr. H. H. GREEN'S SONS, Box B, Atlanta, Ga.

COLT DISTEMPER

Can be handled very easily. The sick are cured, and all others in same stable, no matter how "exposed," kept from having the disease, by using SPOHN'S LIQUID DISTEMPER CURE. Give on the tongue or in feed. Acts on the blood and expels germs of all forms of distemper. Best remedy ever known for mares in foal. One bottle guaranteed to cure one case. 50c and $1 a bottle; $5 and $10 dozen, of druggists and harness dealers, or sent express paid by manufacturers. Cut shows how to poultice throats. Our free Booklet gives everything. Local agents wanted. Largest selling horse remedy in existence—twelve years.

SPOHN MEDICAL CO., Chemists and Bacteriologists, Goshen, Ind., U. S. A.

PUTNAM FADELESS DYES

Color more goods brighter and faster colors than any other dye. One 10c. package colors all fibers. They dye in cold water better than any other dye. You can dye any garment without ripping apart. Write for free booklet—How to Dye, Bleach and Mix Colors. MONROE DRUG CO., Quincy, Illinois.