Baltimore & Ohio R. R.

SCHEDULE IN EFFECT NOV. 17, 1907.

MEYERSDALE.

*Daily. †Daily except Sunday. §Sunday only.

CONNELLSVILLE & PITTSBURG. Depart *5.44 a. m., †7.52 a. m. (local) *2.46 p. m. *4.34 p. m. (local). Arrive *10.55 a. m. (local) *11.32 a. m., *4.50 p. m., †6.50 p. m., *9.20 p. m

CHICAGO, Depart *2.46 p. m. Arrive *11.32 a. m., *4.50 p. m.

WASH. BALTO., PHILA. & NEW YORK, Depart *11.30 a. m., *4.50 p. m., *9.20 p. m. Arrive *5.44 a. m., *2:46 p. m.

CUMBERLAND, Depart *10.55 a. m. (local), *11.32 a. m., *4.50 p. m., †6.50 p. m. (local), *9.20 p. m. Arrive *5.44 a. m., †7.52 a. m. (local), *2.46 p. m., *4.34 p. m. (local).

JOHNSTOWN and Way Stations, Depart *6.30 a. m., †2.46 p. m., *4.34 p. m. Arrive §11.32 a. m., †4.50 p. m., *7.15 p. m.

Murphy Bros.' RESTAURANT!

Headquarters for best Oysters, Ice Cream, Lunches, Soft Drinks, etc.

Try our Short-Order Meals—Beefsteak, Ham and Eggs, Sausage, Hot Coffee, etc.

Meals to Order at All Hours!

We also handle a line of Groceries, Confectionery, Tobacco, Cigars, etc.

We try to please our patrons, and we would thank you for a share of your buying.

MURPHY BROTHERS,

JOY BUILDING, SALISBURY, PA.

Get it at De Lozier's,

if it's the best of everything in the Grocery and Confectionery line that concerns you.

He has it!

Also a nice line of cigars, tobacco, pencils, writing tablets, etc.

The Square Deal Store, one door south of Elk Lick Drug Store.

Agency for Crystal Steam Laundry, of Cumberland.

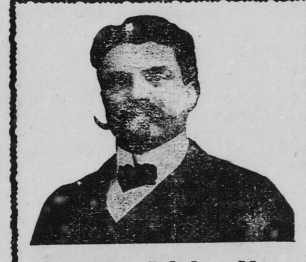

Let Me Advise You

If you have stomach, liver, kidney or blood disorders, or any ailment arising from disordered condition of same such as rheumatism, constipation, etc., go to your druggist to-day and get a bottle of EGYPTIAN VEGETABLE COMPOUND, use it as directed, and in three days you will feel the benefits thereof. In two weeks you will be giving this same advice to suffering friends, and in two months you will doubt that you ever have been sick. EGYPTIAN VEGETABE COMPOUND has cured thousands, many who have tried everything else and who considered their cases hopeless, it will cure you, if you follow directions faithfully, (see guarantee on every package.) If your druggist is unable to supply you, order direct from laboratory and it will be sent to you, charges prepaid, at $1.00 per bottle, or six bottles for $5.00. Write for free booklet containing testimonials and other useful information, to

EGYPTIAN MEDICINE COMPANY, Syracuse, N. Y.

STOP THAT COUGH by using DR. J. O. LAMBERT'S SYRUP OF Pine Tar Comp.

Best on earth. For Coughs, Colds, Bronchitis, Whooping Cough, Catarrh, Asthma and all affections of the respiratory organs. A wonderful discovery of the twentieth century. Possesses all the medical qualities required to check and destroy the disastrous affects of any of the above named diseases. Pleasing to the taste. Prescribed by physicians. A FULL 8 OZ. BOTTLE 35 CENTS. One Bottle will convince you of its merits. Money refunded if not satisfactory.

FOR SALE BY DRUGGISTS.

THE DR. J. O. LAMBERT MEDICAL CO. New York, N. Y.

Dr. King's New Life Pills The best in the world.

Cough Caution

Never, positively never poison your lungs. If you cough—even from a simple cold only—you should always heal, soothe, and ease the irritated bronchial tubes. Don't blindly suppress it with a stupefying poison. It's strange how some things finally come about. For twenty years Dr. Shoop has constantly warned people not to take cough mixtures or prescriptions containing Opium, Chloroform, or similar poisons. And now—a little late though—Congress says "Put it on the label, if poisons are in your Cough Mixture." Good! Very good!! Here after for this very reason mothers, and others, should insist on having Dr. Shoop's Cough Cure. No poison marks on Dr. Shoop's labels—and none in the medicine, else it must by law be on the label. And it's not only safe, but it is said to be by those that know it best, a truly remarkable cough remedy. Take no chance then, particularly with your children. Insist on having Dr. Shoop's Cough Cure. Compare carefully the Dr. Shoop package with others and note the difference. No poison marks there! You can always be on the safe side by demanding

Dr. Shoop's Cough Cure

"ALL DEALERS"

HATTIE'S COMPLEXION BEAUTIFIER.

The most marvelous compound for clearing the complexion of all impurities, and making the skin clear, soft and smooth. Removes and prevents freckles, tan, chaps and all skin blemishes. Will last all day. Neither rubs or falls off. Three shades; white, flesh and pink. Guaranteed to contain nothing that is injurious. Price 25c. a box. Manufactured by

BEAUTIFIER CO., - Boonville, Missouri.

For particulars ask your druggist.

CACTUS Cold Tablets

You need never have a Cold.

Cactus Cold Tablets

Will instantly check a cold if taken at the sneezing stage. They relieve the head, throat and lungs almost immediately; check fevers, stop discharge of the nose and throat, take away all aches and pains caused by colds and cure coughs and grip quicker than any other remedy. Cactus Cold Tablets are pleasant and soothing in action, do not cause ringing in the ears or other unpleasant effects.

Keep these tablets on hand and you can always prevent a cold; the worst kind of exposure will have no effect on you while you are taking them.

Order a box of your druggist and if he cannot furnish them send 25 cents in stamps to

CARTER-LUFF CHEM. CO., Hudson, - New York, and you will receive them by return mail.

W. A. CLARKE, Funeral Director and Embalmer.

All work given the best of attention. Night calls answered promptly. Both Somerset and Economy 'Phones.

Our Undertaking Rooms and Residence are in the Zimmerman building, next door to Will & Saler's Furniture Store,

MEYERSDALE, PENNA.

FOLEY'S KIDNEY CURE Makes Kidneys and Bladder Right

HOW I STUDY GIRLS

By an Experienced Bachelor.

I am afraid I am not much of a believer in character-reading from the features remarked the Bachelor to his room mate. When I am told that white spots on the finger-nails indicate fickleness, and thick eyebrows are a sign of constancy, I have my doubts. There are some rules, in this world of queerness, which seem chockfull of exceptions.

That the hero on the stage invariably is clean-shaven, or wears a blonde moustache, and the villain has raven locks and smokes nothing but cigarettes, teaches us very little, I fear. One of the horriblest cads I ever ran across owned a countenance like a cherub.

But with the opposite sex, I do feel tempted to admit that features to some extent match character. A man can be anything, whatever his face; but a girl tends to show her character in her face. At least, it's the other way round. Her face influences her character. She lives up to her face, so to speak. And thus it is often said that a face indicates character, when in reality, it is character indicating the face, if one can put it that way.

You see, the face is—we may as well confess it frankly—a far more valuable item in life's equipment to a girl than to a man. I don't see anything to be ashamed about in admitting this. Quite early in age a girl child realizes that her face is far more important to her than her brother's face is to him. It may be a pity that she should, but the fact remains that she does, and the realization influences her conduct. She begins to think a good deal about her face and her appearance. Not unnaturally she starts, as I say, to live

FACE CAME BEFORE CHARACTER

up to it. If she is pretty, she begins to have manners which are of the same species of prettiness. For example, if she is petite and doll-like, I do not see why we should be surprised that she avoids growing up with large, heavy, impressive manners. Something tells her that that type of manner would be out of key with her appearance. On the contrary, if she is tall and stately, she shuns a playful, kittenish manner. It would not "sit well" on her, any more than a bonnet sits well on a schoolgirl, or a hat on a grandmother of eighty.

And suppose she finds herself not pretty at all, but ugly! Is it compulsory on her to cultivate ugly manners? No. That's carrying my argument unrespondingly, and that men will admire her because plain girl generally gets the most out of her plainness, and in so far as it is possible, lives up to it. The plain girl often has clever features. In a word, she looks sharp. And you will find that she is sharp. Perhaps she has a mannish face. Well, you will find that her mind has been trained correspondingly, and that men will admire her because she can hold her own with them in arguing. Or perhaps she is plain, but not clever. Then you will find that she is strong in athleticism. Or maybe she has short sight and has to wear eyeglasses. Then she becomes bookish and learned.

The eye-glassed girl proves my point best of all. You have met, I am sure, dozens of girls who use eyeglasses; and you have noticed that they not only look learned, but are learned. It is one of the sure signs of the college girl—or if not the college girl, the girl who reads a lot. Well, according to some people, her appearanec is due to her character.

Yet what on earth have eyeglasses to do with character? Nothing. They are necessitated by bad sight, and in nine cases out of ten that bad sight is either hereditary, or else has, at any rate, been there from childhood. Almost all the eye-glassed brigade have worn spectacles since they were in short frocks—long before their character was formed. Finding themselves doomed to glasses, they have automatically lived up to the eyes nature gave them—just as the pretty girl with the doll-like complexion and the flaxen tresses has lived up to hers.

That's how it is that character-reading from the face is so often oddly correct in the case of girls and women, while hopelessly unreliable in men. There is no mystery about it. Exept when great sorrow, or illness, or tremendous joy, affects a face, you may be certain that, to put it rudely, the face came before the character not the character before the face If you bear this in mind you can become the cleverest character-diviner in the world. All kinds of girls are interesting and all kinds are pleasing, so much so that I never could pick out one special one.

Rather Embarrassing.

Willie (looking in parlor)—Shall I run fer the doctor, mamma?

His Mother (entertaining caller)—Why no. What makes you ask such a question, Willie?

Willie—I heard you tell papa that Mrs. Black always made you sick.

A Hard One.

Mr. Oldhubby—What treatment did the doctor suggest for your nerves?

Mrs. Oldhubby—A trip to Florida—away from the whirl of the city.

Mr. Oldhubby—I see—the absent treatment!

It Was Old, All Right.

Customer—Are you sure this is old cheese?

Grocer—Yes, ma'am; will you please hold on to this piece till I get some paper to wrap it up in?

A Weak Excuse.

Customer—That ice-cream freezer you sold me doesn't do the work you claim for it at all.

Salesman—No? Perhaps you—didn't use the best quality of ice. It's very important to have the ice very cold, you know.

Her Fear.

Aunt Haymow (visiting New York)—I do hope I won't be too dressy, Alice. I told Hiram I'd probably look fast in this princess dress, but if I don't look conspicuous I don't care.

The Crystal Grocery.

We carry a complete line of Groceries and handle the best of everything to eat. Fine Confections, Cakes, Pies and bread.

A FIRST CLASS RESTAURANT in connection, under the management of Mrs. McDowell.

McKINLEY BUILDING, OPPOSITE BANK.

THREE —TO— TEN DOLLARS PER DAY

NO MONEY REQUIRED.

We have the fastest selling line of goods to offer to only one, house to house agent in each section, goods sell themselves, are fully warranted. We start you as a general agent after you get acquainted with the goods and teach you to get a nice living without hard labor. Are you interested? Write to-day for catalogue and proposition. No money required.

UNITED STATES SPECIALTY MFG. CO., - Hopkinton Mass.

EMBLEM BICYCLES.

Strictly high-grade. The result of many years of careful study. Made of the very best materials by skilled mechanics. All the latest improvements including our own One Piece Hanger, Dust Proof Hub, Detachable Sprocket, etc. The superb finish of our Bicycles has never been equalled elsewhere. Recognized and generally admitted, even by our competitors, to be the finest finished Bicycle ever produced. A full guarantee given with every bicycle.

Agents wanted in unoccupied territory. Send for catalogue and price list.

EMBLEM MFG. COMPANY, Angola, Erie Co., N. Y.

CAMBRIDGE

Reversible Sulky Plow

The Cambridge Reversible Sulky Plow is the highest type of plow of the twentieth century—constructed on correct, scientific and mechanical principles. It is the result of a constant endeavor to produce a perfect riding plow, and has 62 years experience in plow making back of it. The demand of the times has been for a better riding plow—the Cambridge meets that demand and only needs to be tried to convince the farmer that it is the superior of any riding plow ever before produced. It will do splendid work equally well on level land or on the hill-side; will leave the soil smooth and free of ridges and dead furrows; works with lighter draft than any hand plow doing the same work—easy on man and team. Made in two sizes and from the best malleable iron and high grade steel; improved and extra heavy steel wheels with dust cap and removable chilled boxes. Easy to manage, always under perfect control.

62 YEARS EXPERIENCE BACK OF THEM

SUCCESSFULLY OPERATED BY ANYONE WHO CAN DRIVE A TEAM

You'll want to know all about the Cambridge before you buy a new plow. Write today for special circular describing its construction and working points. We'll send it free also complete catalog of "The Lovejoy Line" of Farm Tools that will interest you. If we have no dealer in your town, we want to make you a Special Price Offer that will save you some money. Be sure and get price and circular before you buy a riding plow—when you buy, you might just as well buy the best. Write today.

Made in Two Sizes

THE LOVEJOY COMPANY, 800 FOUNDRY ST., CAMBRIDGE, N. Y.

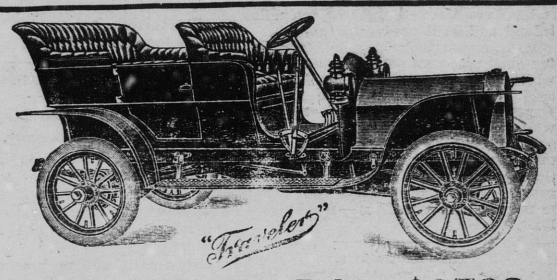

Model B.-8. Price $2500

F. O. B. Bellefontaine, Ohio.

Five passenger Touring Car, 4 cylinder 4⅜x4¾, 32 Horse Power. Transmission—Selective Type, three speeds, forward and reverse. 34 inch wheels, 4 inch pneumatic tires, 112 inch wheel base.

Place your order now, all orders filled in order of their receipt.

BELLEFONTAINE AUTOMOBILE CO., 105 WATER STREET, BELLEFONTAINE, OHIO.

For Weak Kidneys

Inflammation of the bladder, urinary troubles and backache use

DeWitt's Kidney and Bladder Pills

A Week's Treatment 25c

E. C. DeWITT & CO., Chicago, Ill. SOLD BY E. H. MILLER.

Rings Dyspepsia Tablets RELIEVE INDIGESTION AND STOMACH TROUBLES

Pinesalve Carbolized Acts like a poultice. Good family salve.

DR. KING'S NEW DISCOVERY Will Surely Stop That Cough.

FOLEY'S HONEY AND TAR

The original LAXATIVE cough remedy.

For coughs, colds, throat and lung troubles. No opiates. Non-alcoholic. Good for everybody. Sold everywhere.

The genuine FOLEY'S HONEY and TAR is in a Yellow package. Refuse substitutes.

Prepared only by Foley & Company, Chicago.

FOR SALE BY ALL DRUGGISTS.

Bucklen's Arnica Salve The Best Salve In The World.

MOVE THE BOWELS AND WORK OFF A COLD WITH THE ORIGINAL BEE'S LAXATIVE COUGH SYRUP. BEST FOR A COUGH

FOLEY'S HONEY AND TAR Cures Colds; Prevents Pneumonia