

THE PANAMA CANAL

Question is a Great One.

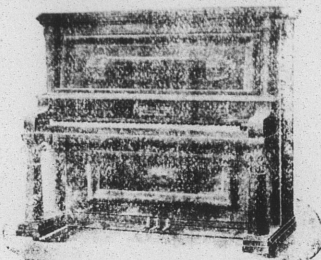

But in proportion to its importance as a channel to success, the question of buying a piano is *even greater*. It means everlasting dissatisfaction or perpetual harmony and happiness.

We Are Piano Judges.

We can settle this all important question for you without a legal fee. We simply make your purchase of a piano a good, big success. Come in and let us show you what we call a good piano.

Reich & Plock,
Meyersdale, Pa.

WE HAVE IT!

The Original, Old Reliable
BEACHY'S HORSE & CATTLE POWDER,

the kind you used to buy. 25c. per lb.

Elk Lick Drug Store.

The Balancing Power

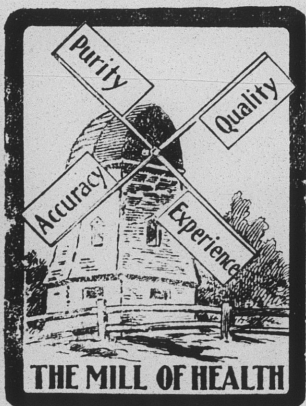

is usually the most important part of a machine. So it is in a prescription. Each item must be properly balanced by some other, all the others, and together they make the scale turn in favor of health. The proper compounding of a dose of medicine cannot be too strongly insisted upon.

We insist upon it in our house. Mistakes are not tolerated, nor are people who make them.

CITY DRUG STORE,
Paul H. Gross,
Meyersdale, Penna.

Use **R. M. Beachy's Tonic Powder** for horses and cattle.

The GENUINE is R. M. Beachy's (copy-righted).

60 YEARS' EXPERIENCE

PATENTS

TRADE MARKS
DESIGNS
COPYRIGHTS &c.

Anyone sending a sketch and description may quickly ascertain our opinion free whether an invention is probably patentable. Communications strictly confidential. HANDBOOK on Patents sent free. Oldest agency for securing patents. Patents taken through Munn & Co. receive special notice, without charge, in the

Scientific American.

A handsomely illustrated weekly. Largest circulation of any scientific journal. Terms, \$3 year, four months, \$1. Sold by all newsdealers.

MUNN & Co., 361 Broadway, New York
Branch Office, 625 F St., Washington, D. C.

Wagner's RESTAURANT.

Ellis Wagner, Prop., Salisbury.
(Successor to F. A. Thompson.)

OYSTERS IN EVERY STYLE!

Also headquarters for Ice Cream, Fresh Fish, Luncheon, Confectionery, etc. A share of your patronage solicited. Satisfaction guaranteed.

Dr. Williams' Little Early Risers
The famous little pills.

Murphy Bros.' RESTAURANT!

Headquarters for best Oysters, Ice Cream, Luncheon, Soft Drinks, etc.

Try our Short-Order Meals—Beef-steak, Ham and Eggs, Sausage, Hot Coffee, etc.

Meals to Order at All Hours!

We also handle a line of Groceries, Confectionery, Tobacco, Cigars, etc.

We try to please our patrons, and we would thank you for a share of your buying.

MURPHY BROTHERS,
McKINLEY BLOCK, SALISBURY, PA.

EXECUTOR'S NOTICE.

Estate of Stephen Bowman, late of Jenner Township, Somerset county, Pa., deceased. Letters testamentary on the estate above named having been granted to the undersigned, notice is hereby given to all persons indebted to said estate to make immediate payment, and those having claims against the same to present them duly authenticated for settlement, at the late residence of decedent, in said township, on Saturday, March 15th, 1907, at 10 o'clock in the forenoon.

DR. CHAS. F. LIVENGOOD, Executor,
Hoswell, Pa.

DR. W. DERBY'S GROUP

INSURE Your Child's Life. **NO MORE GROUP.** Also for Whooping Cough, Colds, Sore Throat.

SOLD UNDER A POSITIVE GUARANTEE
Contains no Opium. Pleasant to take.
50 Doses for 35 cents AT YOUR DRUGGIST.

Write to-day for Booklet that tells you all about GROUP. Don't buy anything else claimed to be "just as good."

DERBY'S PURE KIDNEY PILLS
For all Kidney, Liver and Bladder Troubles. 50 Pills—10 day's treatment. 25 cents at your druggist. Write to-day for free sample.

DERBY MEDICINE CO.,
Eaton Rapids, - Michigan.

LET US GIVE YOU

THE GERMS OF THE BEAUTIFUL.
"Scatter the germs of the beautiful! By the wayside let them fall. That the rose may bloom by the cottage gate, And the vine on the garden wall.

Cover the rough and the rude of earth With a veil of leaves and flowers, And mark with the opening bud and cup
The march of summer hours.

"Scatter the germs of the beautiful! In the holy shrine of home; Let the pure, the fair, and the graceful there, In their loveliest lustre come; Leave not a trace of deformity In the temple of the heart, But gather around its heart the germs Of Nature and of Art."

A FENCE

Like above cut, 36 inches high, at 12 cts. per running feet. Made of extra heavy Galvanized Steel Wire and will last for years. Costs less than wood and is far prettier. Many styles. Lowest Wholesale prices. Have no agents but sell direct to you. Write today.

KITSELMAN BROS.
Box 514 MUNCIE, INDIANA.

KILL THE COUGH AND CURE THE LUNGS

WITH **Dr. King's New Discovery** FOR CONSUMPTION
Price 50c & \$1.00 Free Trial.

Surest and Quickest Cure for all THROAT and LUNG TROUBLES, or MONEY BACK.

THE SALISBURY HACK LINE AND LIVERY.

C. W. STATLER, Proprietor.

Two hacks daily, except Sunday, between Salisbury and Meyersdale, connecting with trains east and west.

Schedule:
Hack No. 1 leaves Salisbury at 8 A. M. Hack No. 2 leaves Salisbury at 1 P. M. Returning, No. 1 leaves Meyersdale at 1 P. M. No. 2 leaves Meyersdale at 6 P. M.

*First class rigs for all kinds of travel, at reasonable prices.

Baltimore & Ohio R. R.

SCHEDULE IN EFFECT NOV. 25, 1906.
MEYERSDALE.

*Daily. †Daily except Sunday. §Sunday only.

CONNELLSVILLE & PITTSBURG. Depart 5:48 a. m., 7:52 a. m. (local), 1:38 p. m., 4:30 p. m. (local). Arrive 10:55 a. m. (local), 11:30 a. m., 4:50 p. m., 7:50 p. m., 9:30 p. m. CHICAGO. Depart 1:38 p. m. Arrive 11:30 a. m., 4:50 p. m.

CLEVELAND. Depart 1:38 p. m. Arrive 11:30 a. m., 4:50 p. m.

WASH. BALTO. PHILA. & NEW YORK. Depart 11:30 a. m., 4:50 p. m., 9:30 p. m. Arrive 9:45 a. m.

CUMBERLAND. Depart 10:55 a. m. (local), 11:30 a. m., 4:50 p. m., 7:50 p. m. (local), 9:30 p. m. Arrive 5:48 a. m., 7:52 a. m. (local), 1:38 p. m., 4:30 p. m. (local).

JOHNSTOWN and Way Stations, Depart 6:30 a. m., 4:38 p. m., 4:30 p. m. Arrive 11:30 a. m., 4:50 p. m., 7:15 p. m.

VALUABLE REAL ESTATE AT PUBLIC SALE.

I will offer at public sale, on the premises, in Elk Lick township, Pa., at ONE O'CLOCK P. M.,
SATURDAY, MARCH 9TH, 1907,
the following described real estate:
About 7 3/4 acres of land, 3 acres of which is cleared, having thereon a good, new 8-room Dwelling House, Poultry House and other outbuildings. This property is located about midway between Salisbury and Boynton, on the new electric railway connecting Salisbury and Meyersdale. It has a never-falling well of excellent water, a nice lot of young Fruit Trees, etc. An ideal place for truck farming and poultry raising.

TERMS made known on day of sale.
3-7 HENRY SOMERVILLE.

EVERY NEW READER who subscribes for THE STAR, and EVERY OLD READER who renews his subscription before this notice is withdrawn, WILL RECEIVE FREE,

with the compliments of this paper, a special four months subscription to the famous

EVERY-WHERE MAGAZINE. This offer speaks for itself. Act promptly, as this offer may not appear more than two or three times. Address THE STAR, Elk Lick, Pa.

Desirable Residence Property for Sale.

Large corner lot, 66x196 feet, fronting on the main street of Salisbury borough, having thereon a very convenient and desirable 8-room house, a stable, good well, fine fruit, good board walks, etc. The house has been recently remodeled and given three coats of paint. Everything about the place is in good repair, and the location is one of the most desirable in town. The lot is large enough for an additional building or two, and the price at which the property can be bought is very reasonable. For further particulars, apply at THE STAR office, Elk Lick, Pa.

WANTED, all the sick and well people to know that we are sole agents for Dr. Kimmell's celebrated Stomachic and Nervine Remedy, also Dr. Kimmell's Headache and Liver Tablets.
tf HOWARD MEAGER & Co.

Home Circle Department.

A Column Dedicated to Tired Mothers As They Join the Home Circle at Evening Tide.

Crude Thoughts As They Fall From the Editorial Pen—Pleasant Evening Reveries.

The girl who is the flower of the family is the one who knows how to use the flour of the family.

Whatever happens, don't become a sour old man or woman. Old age should be a cheerful period of life, when the lengthened shadows are softened by the setting sun, when quiet twilight steals on apace, soon to be followed by the long night of rest which remains to all living.

The first person to whom Christ appeared after the resurrection, was a woman. During all the ages that have come since that first Easter morning, whenever there was a word to be spoken for the Master, a tender service to be performed in His name, a cup of cold water to be given to some wayfarer, or a prayer to be offered for some sin-sick soul, woman has always been the first on the scene.

Jesus called a little child to represent who should be the greatest in the Kingdom of Heaven. No long-faced elder of the church was brought, nor smileless member of the monastery, but a prattling child in all its innocence and mirth; and unless we are converted from our austere ways, and become in habits and tastes like unto a child, it is declared the door will be barred against us.

If young men wish to succeed in business, they must not spend their time and money in simply having a good time. They must not be discontented with the little place in which they are in, because they think they are too big for it. The way to get into a large place is to outgrow the one you are in, grow until it is so small that it will not hold you any longer. A man who sits shrunken up and worthless in a little place, because he thinks it is not worth while to grow enough to fill that, has little prospect of getting into larger ones. Fill the place that you are in. Fit yourself for higher usefulness. To do that you must do something besides play.

Infancy and innocence are synonymous. The tiny child does not speak in vulgar or profane language, does not drink rum or use tobacco, does not cheat or wrong its companions,—it only grows into these evils as it learns them from its elders; and the teacher is not unfrequently some member of the household, maybe a religious professor with his mouth stained with narcotics and his breath stained with alcohol, and his words unchaste, and his habits tricky and uncertain. What a happy world this world would be if the innocence of childhood's tender years could be carried through age. So while we are training them in the way they should walk, let us watch our own footsteps, and not cut off their harmless mirth to suit our tastes that have grown sombre with age and care. Let us not mistake gloom for piety, or a broken spirit for gentle submission to lawful authority.

Never be ashamed of your early surroundings because you are living in a more refined place at present. Do not

be ashamed of your old father and mother when they come to visit you, because their manners are a little old-fashioned, don't try to smuggle them in and out of your house. Call in your best friends, and say to them, "this is my father and my mother." Have you forgotten what a hard time your father and mother had in the early days of life, depriving themselves of the necessities of life in order to save and leave something for their children when they are ready to lay off their earthly toil?"

A RECORD OF BLOOD.

The disaster on the Pennsylvania railroad at Mineral Point, near Johnstown, on the 22nd inst., gives special point to the record of railroad wrecks recently compiled by the New York Tribune. The period covers only six months, but the list is a frightfully long one. It is a record of incompetence or negligence, or both, that is appalling, and it fully justifies the determination of legislative bodies throughout the country to bring the railroads under decent restraint. The Tribune's catalogue of the killed and maimed in recent railroad "accidents," including the wreck at Mineral Point, is as follows:

Date	Railroad	Injured	Killed
Aug. 19—	Pennsylvania	7	7
Aug. 20—	Maine Central	1	3
Sept. 12—	Canadian Pacific	12	10
Sept. 15—	Rock Island	2	9
Sept. 18—	St. Louis and San Francisco	2	0
Oct. 4—	Boston and Albany	5	20
Oct. 12—	Pennsylvania	57	20
Nov. 23—	Baltimore and Ohio	47	38
Nov. 23—	Southern	7	11
Dec. 23—	"Soo" Line	10	31
Dec. 30—	Baltimore and Ohio	59	60
Jan. 1—	Oregon Short Line	1	2
Jan. 2—	Rock Island	35	40
Jan. 3—	Union Pacific	1	1
Jan. 5—	Southern Pacific	1	2
Jan. 12—	Buffalo, Rochester and Pittsburgh	1	0
Jan. 12—	Central New England	1	0
Jan. 13—	Rock Island	5	8
Jan. 15—	Rock Island	4	3
Jan. 15—	Nickel Plate	1	2
Jan. 16—	Seaboard Air Line	0	1
Jan. 16—	Reading	5	5
Jan. 18—	Lake Shore	0	13
Jan. 19—	Rock Island	0	7
Jan. 19—	"Big Four"	20	10
Jan. 19—	"Big Four"	32	35
Jan. 19—	Indiana Harbor	0	2
Jan. 19—	Great Northern	0	6
Jan. 19—	Atlantic Coast Line	0	2
Jan. 19—	Achelson	3	0
Jan. 19—	New Orleans and Northwestern	1	4
Jan. 20—	Reading	3	0
Jan. 20—	Baltimore and Ohio	0	3
Jan. 20—	Nickel Plate	0	20
Jan. 21—	Lake Shore	1	4
Jan. 21—	Atlantic Coast Line	1	5
Jan. 22—	Southern Pacific	0	4
Jan. 22—	New York Central	7	15
Jan. 24—	Baltimore and Ohio	3	2
Jan. 27—	Erie	0	3
Jan. 28—	Northern Pacific	1	4
Jan. 29—	Boston and Maine	6	13
Feb. 2—	Baltimore and Ohio	0	4
Feb. 2—	Pennsylvania	0	15
Feb. 7—	Chicago Great Western	3	4
Feb. 8—	New York Central	2	7
Feb. 10—	Boston and Maine	0	3
Feb. 12—	Lehigh Valley	0	4
Feb. 13—	Ontario and Western	3	16
Feb. 22—	Pennsylvania	0	54
Total		351	508

Pennsylvania officials have persistently claimed, and the claim has been generally allowed, that for safe and conservative management their corporation stands at the head of American railway systems, in a class by itself. But this claim will have to be abandoned. An analysis of the wrecks and casualties above enumerated shows that this model railway has to its credit practically one-seventh of the injured and considerably more than one-seventh of the killed in this frightful summary. Only the Baltimore and Ohio can claim a bloodier distinction, while the New York Central and all other lines fall far below it.

The situation, bad as it is, is aggravated in the present instance by the boorish inhumanity of the officials in withholding information of the disaster from the press. Instead of promptly taking the people into their confidence and frankly avowing the determination to place the responsibility where it belongs, they have recourse to the familiar policy of concealment and evasion, and the public is expected to once more exonerate this model company from blame and set the harrowing affair down to the account of Providence.

THE BLANKS WE KEEP.

The following blanks can be obtained at all times at THE STAR office: Leases, Mortgages, Deeds, Judgment Bonds, Common Bonds, Judgment Notes, Receipt Books, Landlord's Notice to Tenants, Constable Sale Blanks, Summons Execution for Debt, Notice of Claims for Collection, Commitments, Subpoenas, Criminal Warrants, etc.

ENGRAVED INVITATIONS for weddings, parties, etc., also engraved visiting cards and all manner of steel and copper plate engraved work at THE STAR office. Call and see our samples. All the latest styles in Script, Old English and all other popular designs at prices as low as offered by any printing house in the country, while the work is the same of perfection.

IT IS BAD BUSINESS to allow people to look in vain through the columns of THE STAR for an advertisement of your business.

IF YOUR BUSINESS will not stand advertising, advertise it for sale. You cannot afford to follow a business that will not stand advertising.

REAL ESTATE TRANSFERS.

Christian Koontz to Susan J. Pyle, in Somerset township, \$50.
Martin Meyers to Geo. C. Meyers, in Summit, \$1300.
Emma Shiner to John M. Schrader, in Meyersdale, \$200.
Hiram Tedrow to Irvin W. Lyons, in Middlecreek, \$7000.
James Kuhn, et ux., to F. H. Heinebaugh, in Upper Turkeyfoot, \$800.
Jno. M. Olinger to Jacob W. Wasmut, in Meyersdale, \$800.
A. Wilmoth to Adaline Cook, in Northampton, \$405.
J. W. A. Roley to Ida P. Lehr, in Windber, \$405.
Wilmore Coal Co. to Fred Ludstrom, in Windber, \$700.
Same to Wm. Dorkosky, in Windber, \$300.
Henry Wolfhope to John Bischof, in Allegheny township, \$270.
Francis Suhrie's heirs to Vincent Suhrie, in Allegheny, \$1800.
Jacob Wambaugh's Trustee to same, in Allegheny, \$765.
Jos. J. Shaffer to J. C. Huston, in Shade, \$750.
Adolph Haning to Valentine Bender, in Elk Lick, \$1225.
Jacob I. Kauffman to John J. Weible, in Conemaugh, \$59.
John J. Weible to Jacob D. Blough, in Conemaugh, \$400.
Susan Koehlhor to same, in Conemaugh, \$150.
Wm. D. Berkey to W. S. Lohr, in Conemaugh, \$300.
Geo. P. Brubaker to Annie Ross, in Berlin, \$974.
Lawrence Grush to Wilmore Coal Co., in Paint township, \$8179.50.
Edward Miles to John C. Farber, in Windber, \$2450.
Charles Dupstadt to Irvin G. Walker, in Stonycreek, \$2750.
Mahlon Snyder to H. F. Mdsholder, in Black, \$7500.
Daniel Yoder to Edward Ringle, in Quemahoning, \$250.
A. M. Boyer to Amy Beam, in Hooversville, \$100.
Amy Beam to David E. Naugle, in Hooversville, \$1200.
John Weigle to Albert S. Hoffman, in Hooversville, \$100.
Albert S. Hoffman to Leah Berkey, in Hooversville, \$118.50.
A. F. John to I. M. Hoover, in Hooversville, \$100.
Jonathan Yoder's heirs to same, in Hooversville, \$750.
Thos. G. Boswell to Merchants Coal Co., in Hooversville, \$1.
Chas. H. Sufall's heirs to Louisa F. Sufall, in Somerset borough, \$1.
Wm. A. Miller to H. P. Musser in Meyersdale, \$950.
B. G. Hostetler, per Sheriff, to Wesley G. Hostetler, in Middlecreek, \$505.
Chas. Hohman's Adm., per Sheriff, to I. E. Shober, in Somerset township, \$770.
Clara B. Brauch, per Sheriff, to Andrew Rischel, in Meyersdale, \$4000.
P. G. Hostetler, per Sheriff, to J. B. Holderbaum, in Middlecreek, \$140.
Same to Penrose Woolf, in Middlecreek, \$1325.
Silas R. Weyand, per Sheriff to W. H. Ruppel, in Shade, \$1000.

OFFICIAL DIRECTORY.

Below will be found the names of the various county and district officials. Unless otherwise indicated, their addresses are, Somerset, Pa.

President Judge—Francis J. Kooser.
Member of Congress—A. F. Cooper, Uniontown, Pa.
State Senator—William C. Miller, Bedford, Pa.
Members of the Assembly—J. W. Endsley, Somerset; A. W. Keppner, Sheriff—William C. Begley.
Prothonotary—Chas. C. Shaffer.
Register—Chas. F. Cook.
Recorder—John R. Boose.
Clerk of Courts—Milton H. Fike.
Treasurer—Peter Hoffman.
District Attorney—R. E. Meyers.
Coroner—Dr. S. J. H. Louter.
Commissioners—Josiah Specht, Kantner; Chas. F. Zimmerman, Stoyestown; Robert Augustine, Somerset. Solicitor—Berkey & Shaver.
Jury Commissioners—C. R. McMillan, Listonburg; W. J. R. Hay, Lavanville.
Directors of the Poor—Chauncey F. Dickey; Aaron F. Swank, Davidville; William Brant, Somerset; R. F. D. No. 5, Attorney for Directors, H. F. Yost; Clerk, C. L. Shaver.
County Auditors—W. H. H. Baker, Rockwood; J. S. Miller, Friedens; Geo. Steinbaugh, Stoyestown.
Superintendent of Schools—D. W. Seibert.
County Surveyor—A. E. Rayman.
Chairmen Political Organizations—N. B. McGuff, Republican; Alex. B. Grof, Democratic; R. M. Walker, Berlin, Prohibition.

TO LAND OWNERS.—We have printed and keep in stock a supply of trespass notices containing extracts from the far-reaching trespass law passed at the 1905 session of the Pennsylvania Legislature. The notices are printed on good cardboard with blank line for signature, and they will last for years in all kinds of weather. Every owner should buy some of them, as the law requires land owners to post their lands if they want the protection of the latest and best trespass law ever passed. Send all orders to THE STAR, Elk Lick, Pa.

All kinds of Legal and Commercial Blanks, Judgment Notes, etc., for sale at THE STAR office.