COMMODORE NICHOLSON OF OUR NAVY

Recommends Pe-ru-na--Other Prominent Men Testify.

Commodore Somerville Nicholson, of the United States Navy, in a letter from 1837 R St., N. W., Washington, D. C., says:

"Your Peruna has been and is now used by so many of my friends and acquaintances as a sure cure for catarrh that I am convinced of its curative qualities, and I unhesitatingly recommend it to all persons suffering from that complaint."—S. Nicholson.

The highest men in our nation have given Peruna a strong endorsement. Men of all classes and stations are equally represented.

If you do not derive prompt and satisfactory results from the use of Peruna, write at once to Dr. Hartman, giving a full statement of your case, and he will be pleased to give you his valuable advice gratis.

Address Dr. Hartman, President of The Hartman Sanitarium, Columbus, O.

Ask Your Druggist for a free Peruna Almanac for 1904.

Confederate Cotton.

Perhaps no one will ever know how much blockade cotton got to England in the time of the Civil War. Many prominent men in the country's history, most of them now dead, started their fortunes with the proceeds. "Joe" Brown, of Georgia, was among them. There are several Southerners in New York who were attached to the Confederate service in Great Britain. All got home with their pockets lined with gold. One of the leading bankers of the world, whose children are intermarried with the foremost of our great families socially and financially, was a Confederate agent in Liverpool. He is reputed to be worth $50,000,000. Confederate cotton!

cave in the world. It is Wind Cave at Hot Springs, extending 30 miles in different directions and containing 2,500 chambers.

Miss Alice M. Smith, of Minneapolis, Minn., tells how woman's monthly suffering may be permanently relieved by Lydia E. Pinkham's Vegetable Compound

"DEAR MRS. PINKHAM:—I have never before given my endorsement for any medicine, but **Lydia E. Pinkham's Vegetable Compound** has added so much to my life and happiness that I feel like making an exception in this case. For two years every month I would have two days of severe pain, and could find no relief, but one day when visiting a friend I ran across **Lydia E. Pinkham's Vegetable Compound,**—she had used it with the best results and advised me to try it. I found that it worked wonders with me; I now experience no pain, and only had to use a few bottles to bring about this wonderful change. I use it occasionally now when I am exceptionally tired or worn out."—MISS ALICE M. SMITH, 804 Third Ave., South Minneapolis, Minn., Chairman Executive Committee, Minneapolis Study Club.—*$5000 forfeit if original of above letter proving genuineness cannot be produced.*

Lydia E. Pinkham's Vegetable Compound carries women safely through the various natural crises and is the safe-guard of woman's health.

The truth about this great medicine is told in the letters from women being published in this paper constantly.

DROPSY NEW DISCOVERY; gives quick relief and cures worst cases. Book of testimonials and 10 days' treatment Free. DR. H. H. GREEN'S SONS, Box B, Atlanta, Ga.

FREE OUR BOOKLET W—all about Catarrh and Weak Lungs—our treatment too, if we don't cure you. No matter how long standing or how many doctors have failed, we guarantee to cure you or it costs you nothing. 50 YEARS OF SUCCESS AND 70,000 CURES. Write today. Wistarian Co., 1123 Broadway, New York.

The Funny Side of Life.

MAN WANTS BUT LITTLE.

I ole en po',
But dis my prayer terday:
"Gimme no mo'
Den I kin tote away!"
—Atlanta Constitution.

KEEPING HIM QUIET.

"Why is it Willie is always so quiet when riding in the street cars?"

"Why, his pa told him those big straps could be detached."—Philadelphia Record.

UNGALLANT.

"Miss Oldton always reminds me of a bargain counter."

"Why?"

"Sixteen, marked down from thirty-five."—Princeton Tiger.

CRAZY HIMSELF.

"Yes, if I do say it," said the conceited fellow, "she's crazy for me."

"How unnecessary," remarked Miss Sharpe; "you don't require any assistance in that direction."—Philadelphia Press.

THREE OF A KIND.

Stubb — "Who were those three ragged men up the road?"

Penn—"One was a tramp, the other had been in a class rush, and the third had been automobile racing."—Chicago News.

GONE BEFORE.

"Your money or your life!" cried the villain as he held the revolver in the victim's face.

"You'll have to take my money," answered the man, "my wife has a mortgage on my life."

THEORY AND PRACTICE.

Professor of Rhetoric—"Here is an item of news I would like in the paper."

City Editor (to office boy) — "Here, Bennie, rewrite this—fix it up to print."—Cleveland Leader.

MIGHT GET OVER IT.

Proudman—"Did you ever hear my little girl recite? I believe she'll be an elocutionist when she grows up."

Hardman—"Oh, it may not be so bad as that. She may outgrow it."—Philadelphia Ledger.

Football Term—Going 'Round the End.

DOING THE BEST HE COULD.

"What were those blood-curdling shrieks I heard last night?"

"That was Jamison trying to quiet his new baby. You see, he can't sing a note, and so he gives his college yells as a substitute."—Cleveland Plain-Dealer.

THE OLD, OLD STORY.

They were out in the grove searching for walnuts.

"You may have heard it before," he whispered, "but once more I must say I love you."

"I'm looking for walnuts," she said, with a sweet smile; "not chestnuts."—Chicago News.

MISSING.

"Mr. Nozzleton," she said, "if you try to hug and kiss me again, I shall call papa."

"Where is your father?" he asked.

"He's in the Yellowstone Park, and will be beyond mail or telegraphic communication for three weeks."—Chicago Record-Herald.

AN UNFLATTERED LIKENESS.

Critic—"I must congratulate you on the villain of your play. He leaves the impression of having been drawn from life."

Author—"He was. I may say to you that he is an exact portrait of myself as my wife depicts me in our hours of ease."—Town and Country.

A SURE INVESTMENT.

Greene—"I notice you always turn to the page with the stock quotations when you take up a paper. I suppose you take an occasional flyer on the market, eh?"

Gray—"Never invested a dollar in stocks in all my life. I find it cheaper to read the quotations."—Boston Transcript.

BROUGHT TROUBLE ON SELF.

White—"What is the matter with Plunger's head?"

Grenn—"Yesterday was his wooden wedding and he gave his wife a rolling pin for a present and when he returned from celebrating the event she returned the present with a speech suitable to the occasion."—Butte Inter-Mountain.

CONGRATULATIONS.

Jack—"I hear you are going to marry Miss Prettyun. Permit me to congratulate you on your excellent taste."

Tom—"But the engagement is off. I'm not going to marry her or any one else."

Jack—"Indeed! Then allow me to congratulate you on your good sense."—Chicago Evening Post.

Not Amendable.

"It seems to me," complained the elderly and near-sighted man who had made several vain attempts to get around them, "that there's an ordinance against more than two persons walking abreast on a public sidewalk, and when there are five of you, all big and husky fellows, you take up the whole—I beg your pardon, gentlemen. I hadn't observed that you were policemen."

FITS permanently cured. No fits or nervousness after first day's use of Dr. Kline's Great Nerve Restorer. $2 trial bottle and treatise free. Dr. R. H. KLINE, Ltd., 931 Arch St., Phila., Pa.

A bent pin is the easiest thing imaginable to find when you are not looking for it.

10,000 Plants For 16c.

This is a remarkable offer the John A. Salzer Seed Co., La Crosse, Wis., makes. They will send you their big plant and seed catalog, together with enough seed to grow

1,000 fine, solid Cabages,
2,000 delicious Carrots,
2,000 Blanching, nutty Celery,
2,000 rich, buttery Lettuce,
1,000 splendid Onions,
1,000 rare, luscious Radishes,
1,000 gloriously brilliant Flowers.

This great offer is made in order to induce you to try their warranted seeds—for when you once plant them you will grow no others, and

ALL FOR BUT 16C. POSTAGE,

providing you will return this notice, and if you will send them 20c. in postage, they will add to the above a package of the famous Berliner Cauliflower. [A.C.L.]

What a grand and glorious world this would be if every man would follow the advice he gives to others!

Mrs. Winslow's Soothing Syrup for children teething, soften the gums, reduces inflammation, allays pain, cures wind colic. 25c. a bottle

The only persons who don't break good resolutions are those who never make them.

PUTNAM FADELESS DYES are fast to light and washing.

Chronic complaining doesn't make a hard lot any softer.

"Don't you find it tiresome," said Marc Antony, "to devote so much time to literature in addition to your various ways?" "Yes," replied Caesar, "but it pays. There is nothing like being your own military critic."—Washington Star.

How's This?

We offer One Hundred Dollars Reward for any case of Catarrh that cannot be cured by Hall's Catarrh Cure.

F. J. CHENEY & Co., Toledo, O.

We, the undersigned, have known F. J. Cheney for the last 15 years, and believe him perfectly honorable in all business transactions and financially able to carry out any obligations made by their firm.

WEST & TRUAX, Wholesale Druggists, Toledo, Ohio.

WALDING, KINNAN & MARVIN, Wholesale Druggists, Toledo, Ohio.

Hall's Catarrh Cure is taken internally, acting directly upon the blood and mucous surfaces of the system. Testimonials sent free. Price, 75c. per bottle. Sold by all Druggists. Take Hall's Family Pills for constipation.

"We will never give up," said the South American military leader. "Give up what?" asked the coldly practical man. And after a moment of reflection the military leader candidly replied: "Anything we can get our hands on."—Washington Star.

Out of every 1,000,000 persons who are born in the same year 213,000 live for 70 years, 107,000 for 80 years and 881 for 90 years.

The Oat Wonder.

The Editor must tell its readers of this marvel. It originated with the largest farm seed growers in the world, the John A. Salzer Seed Co., La Crosse, Wis. It has stiff straw, stands up like a stone wall, is white, heavy, and has long ears, filled to the tip with fat, plump kernels. It is a great stooler, 80 stocks from one kernel.

IF YOU WILL SEND THIS NOTICE AND 10C. IN STAMPS

to above address, you will get a sample of this Oat Wonder, which yielded in 1903, in 40 States from 250 to 310 bu. per acre, together with other farm seed samples and their big catalog. [A.C.L.]

It takes heroism to be a good husband when he has ceased to be a loving one.

Many School Children Are Sickly.

Mother Gray's Sweet Powders for Children, used by Mother Gray, a nurse in Children's Home, New York, break up colds in 24 hours, cure Feverishness, Constipation, Stomach Troubles, Teething Disorders and Destroy Worms. At all druggists, 25c. Sample mailed FREE. Address Allen S. Olmsted, Le Roy, N.Y.

Love can neither be bought nor sold, but it may be exchanged.

The seals of Newfoundland are not furbearing, but are killed in large numbers for their skin and fat. The skins are used to make patent leather and "kid" gloves; the fat for fine soups.

The Howard county, Mo., court has effectually put an end to all "Uncle Tom's Cabin" shows in that county. In rearranging the license rate for circuses and shows it was decided to levy a tax of $200 a day on all "Uncle Tom" shows. Howard was the largest slave-holding county in the state.

LASTING RELIEF.

J. W. Walls, Superintendent of Streets of Lebanon, Ky., says:

"My nightly rest was broken, owing to irregular action of the kidneys. I was suffering intensely from severe pains in the small of my back and through the kidneys and annoyed by painful passages of abnormal secretions. No amount of doctoring relieved this condition. I took Doan's Kidney Pills and experienced quick and lasting relief. Doan's Kidney Pills will prove a blessing to all sufferers from kidney disorders who will give them a fair trial."

Foster-Milburn Co., Buffalo, N. Y., proprietors. For sale by all druggists, price 50 cents per box.

MARKETS.

PITTSBURG.

Grain, Flour and Feed.

Wheat—No. 2 red	85	86
Rye—No. 2	68	69
Corn—No. 2 yellow, ear	52	53
No. 2 yellow, shelled	49	50
Mixed ear	47	48
Oats—No. 2 white	41	42
No. 3 white	39	40
Flour—Winter patent	4 50	4 75
Straight winters	4 10	4 25
Hay—No. 1 timothy	13 50	14 00
Clover No. 1	11 25	11 50
Feed—No 1 white mid. ton	21 50	22 00
Brown middlings	21 25	21 50
Bran, bulk	17 50	18 00
Straw—Wheat	8 50	9 00
Oat	8 50	9 0

Dairy Products.

Butter—Elgin creamery	$ 26	28
Ohio creamery	24	25
Fancy country roll	16	17
Cheese—Ohio, new	11	12
New York, new	12	13

Poultry, Etc.

Hens—per lb	$ 14	15
Chickens—dressed	17	18
Turkeys, live	14	17
Eggs—Pa. and Ohio, fresh	37	38

Fruits and Vegetables.

Potatoes—Fancy white per bus	90	1 00
Cabbage—per bbl	2 25	2 50
Onions—per barrel	2 25	2 50
Apples—per barrel	2 00	4 00

BALTIMORE.

Flour—Winter Patent	$4 50	4 75
Wheat—No. 2 red	88	89
Corn—mixed	50	51
Eggs	32	34
Butter—Creamery	23	24

PHILADELPHIA.

Flour—Winter Patent	$3 50	4 00
Wheat—No. 2 red	89	90
Corn—No. 2 mixed	49	50
Oats—No. 2 white	40	41
Butter—Creamery, extra	22	25
Eggs—Pennsylvania firsts	55	56

NEW YORK.

Flour—Patents	$4 10	4 35
Wheat—No. 2 red	93	94
Corn—No. 2	52	54
Oats—No. 2 White	41	42
Butter—Creamery	22	25
Eggs—State and Pennsylvania	35	36

LIVE STOCK.

Union Stock Yards, Pittsburg.

Cattle.

Prime heavy, 1450 to 1600 lbs	$ 5 00	5 10
Prime, 1300 to 1400 lbs	4 85	5 00
Medium, 1200 to 1300 lbs	4 65	4 75
Fat heifers	3 00	4 90
Butcher, 900 to 1000 lbs	3 60	4 40
Common to fair	3 00	3 70
Oxen, common to fat	2 00	4 00
Common to good fat bulls and cows	2 50	3 50
Milch cows, each	25 00	55 00

Hogs.

Prime heavy hogs	$ 5 25	5 30
Prime medium weights	5 25	5 30
Best heavy yorkers and medium	5 20	5 25
Good pigs and light yorkers	4 75	4 85
Pigs, common to good	4 00	4 55
Roughs	3 75	4 15
Stags	3 00	3 50

Sheep.

Extra, medium wethers	$ 4 00	4 75
Good to choice	4 30	4 50
Medium	3 50	4 00
Common to fair	1 50	2 55
Spring Lambs	4 00	5 50

Calves.

Veal, extra	5 50	8 25
Veal, good to choice	3 50	4 75
Veal, common heavy	3 00	4 55

REVIEW OF TRADE.

New Business Keeps Mills Running. Hopes That Easy Money Market Will Help Trade.

R. G. Dun & Co.'s "Weekly Review of Trade" says: Weather conditions have furnished the chief influences in the general trade situation. To some extent traffic has been hindered, especially at the East, but the latest returns of railway earnings for January show an increase of 3.9 per cent over 1903. Consumption of fuel was increased and retail trade in coal greatly expanded, but no gains at first hand is reported, owing to the large supplies held by dealers. Retail distribution of footwear and heavy wearing apparel felt the stimulus and annual clearance sales removed accumulations of dry goods, millinery, etc. Iron and steel plants that resumed at the turn of the year have obtained sufficient business to continue operating and thus far the adjustment of wages has not produced the threatened strikes, workmen generally accepting the changed conditions. As to quotations, there is nominally no alteration. In so far as this new business keeps mills active, the situation has improved. Scrap iron and steel continue firm and old rails are the strongest feature. The industry is naturally in a most unsettled condition, owing to the numerous and unequal reductions in quotations, but there is a feeling that with the easier money market will come a better demand and more settled conditions. Or scarcely less interest than the abnormal price of raw cotton is the situation as to the size of stocks of manufactured goods. Much depends on the revival of purchasing, thus far, a very limited amount of new business being offered. Increased activity and strength are reported in the domestic hide market. Failures this week numbered 358 in the United States, against 265 last year, and 33 in Canada, compared with 27 a year ago.

TERRORS OF MOSQUITOES.

The Pest from the Egg to Its Career of Activity.

The horrors of Hogarth and Fox's Book of Martyrs are outdone by the circular which has just been issued by the drainage committee of the South Orange Village Improvement Society. The book illustrates vividly the life of the mosquito from the time the parent has laid the egg until the new insect, fully developed, goes forth on its career of activity.

The book is illustrated with half-tone cuts and the eye of the reader lights first upon the picture of a pool of water upon which the rain is descending. A full-grown mosquito is seen flitting away on the distant horizon, and the text underneath says that she has just deposited 300 eggs in this pond during a fall of rain.

Then the circular goes on to relate that if the sun does not dry up the pool, or if it is not drained, or if oil is not spread upon its surface, all these little eggs will begin to wriggle and develop. Another picture shows these identical wrigglers in the half evaporated and now thoroughly poisoned water. The last picture of all in the book shows the 300 pests in full feather, leaving their cradles to start on their careers. Much interesting data concerning the mosquito and the efforts that are being made to exterminate it are included in the pamphlet.

MEDICAL EXAMINER

Of the United States Treasury Recommends Pe-ru-na.

Other Prominent Physicians Use and Endorse Pe-ru-na.

DR. LLEWELLYN JORDAN, Medical Examiner of the U. S. Treasury Department, graduate of Columbia College, and who served three years at West Point, has the following to say of Peruna:

"Allow me to express my gratitude to you for the benefit derived from your wonderful remedy. One short month has brought forth a vast change and I now consider myself a well man after months of suffering. Fellow sufferers, Peruna will cure you."

A constantly increasing number of physicians prescribe Peruna in their practice. It has proven its merits so thoroughly that even the doctors have overcome their prejudice against so-called patent medicines and recommend it to their patients.

Peruna occupies a unique position in medical science. It is the only internal systemic catarrh remedy known to the medical profession to-day. Catarrh, as every one will admit, is the cause of one-half the disease which afflicts mankind. Catarrh and catarrhal diseases afflict one-half of the people of United States.

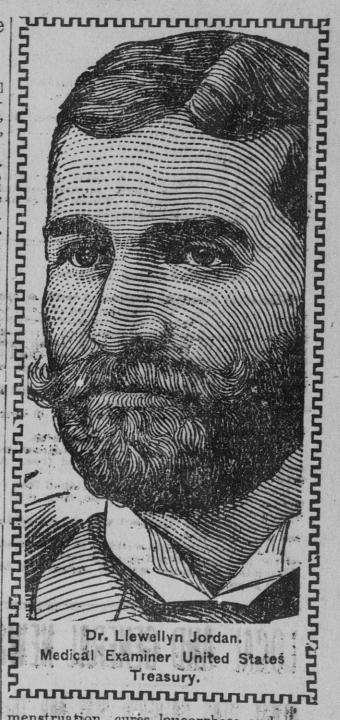

Dr. Llewellyn Jordan, Medical Examiner United States Treasury.

Robert R. Roberts, M. D., Washington, D. C., writes:

"Through my own experience as well as that of many of my friends and acquaintances who have been cured or relieved of catarrh by the use of Hartman's Peruna, I can confidently recommend it to those suffering from such disorders, and have no hesitation in prescribing it to my patients."—Robert R. Roberts.

Dr. R. Robbins, Muskogee, I. T., writes: "Peruna is the best medicine I know of for coughs and to strengthen a weak stomach and to give appetite. Besides prescribing it for catarrh, I have ordered it for weak and debilitated people, and have not had a patient but said it helped him. It is an excellent medicine and it fits so many cases.

"I have a large practice, and have a chance to prescribe your Peruna. I hope you may live long to do good to the sick and the suffering."

Dr. M. C. Gee writes from 513 Jones St., San Francisco, Cal.:

"Peruna has performed so many wonderful cures in San Francisco that I am convinced that it is a valuable remedy. I have frequently advised its use for women, as I find it insures regular and painless menstruation, cures leucorrhoea and ovarian troubles, and builds up the entire system. I also consider it one of the finest catarrh remedies I know of."—M. C. Gee, M. D.

Catarrh is a systemic disease curable only by systemic treatment. A remedy that cures catarrh must aim directly at the depressed nerve centres. This is what Peruna does.

Peruna immediately invigorates the nerve centres which give vitality to the mucous membranes. Then catarrh disappears. Then catarrh is permanently cured.

If you do not derive prompt and satisfactory results from the use of Peruna, write at once to Dr. Hartman, giving a full statement of your case and he will be pleased to give you his valuable advice gratis.

Address Dr. Hartman, President of The Hartman Sanitarium, Columbus, Ohio.

GUARANTEED CURE for all bowel troubles, appendicitis, biliousness, bad breath, bad blood, wind on the stomach, bloated bowels, foul mouth, headache, indigestion, pimples, pains after eating, liver trouble, sallow skin and dizziness. When your bowels don't move regularly you are sick. Constipation kills more people than all other diseases together. It starts chronic ailments and long years of suffering. No matter what ails you, start taking CASCARETS today, for you will never get well and stay well until you get your bowels right. Take our advice, start with Cascarets today under absolute guarantee to cure or money refunded. The genuine tablet stamped C C C. Never sold in bulk. Sample and booklet free. Address Sterling Remedy Company, Chicago or New York. 502

Perils of the Sea.

Last year the British mercantile marine reported 1,483 casualties, of which 348 were complete wrecks. The total loss of life was 5,318, 103 less than the preceding 12 months, and 1-649 less than the year before that. In the last 25 years the British marine has lost 6,221 ships, with a total loss of 41,267 persons.

80 Bushels Macaroni Wheat Per Acre.

Introduced by the U. S. Dept. of Agr. It is a tremendous cropper, yielding in good land 80 bu. per acre, and on dry, arid lands, such as are found in Mont., Idaho, the Dakotas, Colo., etc., it will yield from 40 to 60 bu. This Wheat and Speltz and Hanna Barley and Bromus Inermis and Billion Dollar Grass, makes it possible to grow and fatten hogs and cattle wherever soil is found.

JUST SEND 10C. AND THIS NOTICE

to the John A. Salzer Seed Co., La Crosse, Wis., and they will send you free a sample of this Wheat and other farm seeds, together with their great catalog, alone $100.00 to any wide-awake farmer. [A.C.L.]

A mean man often has a powerful influence over a good woman.

Piso's Cure is the best medicine we ever used for all affections of throat and lungs.—WM. O. ENDSLEY, Vanburen, Ind., Feb. 10, 1900.

Any man is liable to make mistakes, but it is the other fellow who blunders.

Teosinte and Billion Dollar Grass.

The two greatest fodder plants on earth, one good for 14 tons of hay and the other 80 tons green fodder per acre. Grows everywhere, so does Victoria Rape, yielding 60,000 lbs. sheep and swine food per acre. [A.C.L.]

JUST SEND 10C. IN STAMPS TO THE

John A. Salzer Seed Co., La Crosse, Wis., and receive in return their big catalog and lots of farm seed samples.

Truth is a stranger that a good many people don't care to meet.

A heavy dew is the sign of a southerly wind.

SILOS, LUMBER, BOXES, CRATES. You cannot afford to do without a SILO. If you want one (or more), or need any lumber, timber, mill work to repair or build, or Boxes, or Crates, write G. ELIAS & BRO., Buffalo, N. Y., and get the best for the least money, direct from the stump. Catalogues FREE. Silo agents wanted.

MAKE MONEY. Small amounts carefully invested through us will pay you handsomely. Send for our latest booklet and learn how it is done. U. S. SECURITY CO., 317 Third Avenue, Pittsburg, Pa.

P. N. U. 5, '04.

25 CTS. PISO'S CURE FOR CURES WHERE ALL ELSE FAILS. Best Cough Syrup. Tastes Good. Use in time. Sold by druggists. CONSUMPTION 25 CTS.

PAXTINE TOILET ANTISEPTIC

FOR WOMEN

A Boston physician's discovery which cleanses and heals all inflammation of the mucous membrane wherever located.

In local treatment of female ills Paxtine is invaluable. Used as a douche it is a revelation in cleansing and healing power; it kills all disease germs which cause inflammation and discharges.

Thousands of letters from women prove that it is the greatest cure for leucorrhœa ever discovered.

Paxtine never fails to cure pelvic catarrh, nasal catarrh, sore throat, sore mouth and sore eyes, because these diseases are all caused by inflammation of the mucous membrane.

For cleansing, whitening and preserving the teeth we challenge the world to produce its equal.

Physicians and specialists everywhere prescribe and endorse Paxtine, and thousands of testimonial letters prove its value.

At druggists, or sent postpaid 50 cts.

A large trial package and book of instructions absolutely free. Write The R. Paxton Co., Dept. 25 Boston, Mass.

CAPSICUM VASELINE

(PUT UP IN COLLAPSIBLE TUBES)

A substitute for and superior to mustard or any other plaster, and will not blister the most delicate skin. The pain-allaying and curative qualities of this article are wonderful. It will stop the toothache at once, and relieve headache and sciatica. We recommend it as the best and safest external counter-irritant known, also as an external remedy for pains in the chest and stomach and all rheumatic, neuralgic and gouty complaints. A trial will prove what we claim for it, and it will be found to be invaluable in the household. Many people say "it is the best of all of your preparations." Price 15 cts., at all druggists or other dealers, or by sending this amount to us in postage stamps we will send you a tube by mail. No article should be accepted by the public unless the same carries our label, as otherwise it is not genuine. CHESEBROUGH MFG. CO. 17 State Street, NEW YORK CITY.

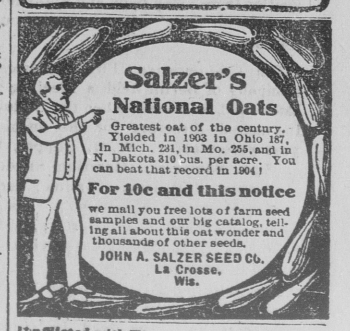

Salzer's National Oats

Greatest oat of the century. Yielded in 1903 in Ohio 187, in Mich. 231, in Mo. 255, and in N. Dakota 310 bus. per acre. You can beat that record in 1904?

For 10c and this notice

we mail you free lots of farm seed samples and our big catalog, telling all about this oat wonder and thousands of other seeds.

JOHN A. SALZER SEED CO. La Crosse, Wis.

If afflicted with weak eyes, use **Thompson's Eye Water**