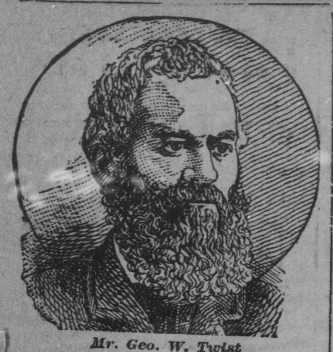

Mr. Geo. W. Twist
Coloma, Wis.

All Run Down

A Puzzling Case---How Health Was Restored

Gained From 135 to 176 Pounds.

"A few years ago my health failed me, and I consulted several physicians. Not one could clearly diagnose my case and their medicine failed to give relief. After much persuasion I commenced to take Hood's Sarsaparilla. Have taken several bottles and am much improved. From an all run down condition I have been restored to good health. Formerly I weighed

HOOD'S Sarsaparilla CURES

135 pounds, now I balance the scales at 176 pounds. Hood's Sarsaparilla has been a great benefit to me, and I have recommended it to friends, who realize good results by its use." GEO. W. TWIST, Coloma, Waushara Co., Wis.

Hood's Pills cure liver ills, sick headache, jaundice, indigestion. Try a box 25 cents.

PNU 20 '93

"German Syrup"

I am a farmer at Edom, Texas. I have used German Syrup for six years successfully for Sore Throat, Coughs, Colds, Hoarseness, Pains in Chest and Lungs and Spitting-up of Blood. I have tried many kinds of Cough Syrups in my time, but let me say to anyone wanting such a medicine—German Syrup is the best. We are subject to so many sudden changes from cold to hot, damp weather here, but in families where German Syrup is used there is little trouble from colds. John F. Jones.

Dr. Kilmer's SWAMP-ROOT

D. H. BILGER, Esq.
Hulmeville, Pa.

CURED WHEN ALL ELSE FAILED!

La Grippe Baffled!

The After Effects Cured

READ WHAT MR. BILGER SAYS:—"I had a bad attack of Grippe; caught cold and it lodged in my **kidneys** and **liver**, and Oh! such **pain** and **misery in my back** and legs. The Physician's medicine and other things that I used made no impression, and I continually grew worse until I was a physical wreck and **given up to die.** Before I had taken the second bottle of Swamp-Root I felt better, and to-day am just as well and strong as ever (not a trace of the Grippe is left) **Swamp-Root saved my life.**" D. H. BILGER.

SWAMP-ROOT

Guarantee—Use contents of One Bottle, if you are not benefited, Druggists will refund to you the price paid.

"Invalids' Guide to Health" and **Consulation Free.**

Dr. Kilmer & Co., Binghamton, N. Y.

At Druggists, 50c. or $1.00 Size.

Dr. Kilmer's **Parilla Liver Pills** ARE THE BEST! 42 Pills, 25 cents.

Getting Thin

is often equivalent to getting ill. If loss of flesh can be arrested and disease baffled the "weak spots" in the system are eradicated.

Scott's Emulsion

is an absolute corrective of "weak spots." It is a builder of worn out failing tissue—*nature's food* that stops *waste* and creates healthy flesh.

Prepared by Scott & Bowne, Chemists, New York. Sold by druggists everywhere.

PATENTS PROCURED IN U. S. and all foreign countries. Ten years' experience as examiner in U.S. Pat. Office. Patent guaranteed or no fee. S. BRASHEARS, 615 7th St., Washington, D. C.

LATER NEWS WAIFS.

DISASTERS, ACCIDENTS AND FATALITIES

At New Rochelle, N. Y., Matthew O'Brien was burned to death, and William Whalen so severely burned that he will probably die, in the destruction by fire of a boarding house in which they lived. Arson is charged.

Near Oswego, N. Y., Willis Scully and Thomas Lavere, 3-year-old boys, entered the barn at the former's home and locked the door. It is supposed they started a bonfire, as the barn was soon afire. Both perished before they could be released.

At Eau Claire, Wis., Frank Shaw, aged 24 years, was drowned. He and Frederick Newell were trying to cross the Chippewa. They got out of the track with the buggy and it overturned and both were thrown out. Shaw was unable to swim and was drowned.

A boat containing Michael Sheenan and three children was capsized in the bay at Boston, Mass., and two of the children were drowned. They were Maggie and Rosa Sheenan, aged 4 and 6 respectively.

A Cotton Belt passenger train was wrecked by spreading rails near Smithton Mo. Engineer King and Fireman Smith were killed.

The sloop Stormy Petrel is reported to be capsized off Kettle Island, near Manchester, Mass. Five men were seen in the rigging, but the storm was so violent that it was impossible to reach them.

FINANCIAL.

The bank at Santa Clara, California, has been forced to close its doors, owing to the discovery being made that it is short in its funds about $200,000. This was occasioned by the mining stock speculations of the cashier and vice president.

At Kissinmee, Fla., the Kissinmee City bank suspended. Assets, $100,000; liabilities, $75,000. Slow collections and tightness of money forced an assignment.

At Chicago, word has been received of the suspension of the Citizens' State bank at Churubusco, Ind.; capital $25,000, deposits $30,000. Also news of the suspension of the Citizens Bank at Kempton, Ind. They were branches of the Columbia National Chicago.

CRIMES AND PENALTIES.

At Chester, S. C., John Brannon, alias Joe Williams was hanged for the murder of Stephen Kearney, an aged and infirm white citizen of that city, on August 31st. Brannon made a full confession of his guilt and expressed regret.

Jim Rencher, the murderer of R. H. Haviston of Haviston station, Ala., was hanged at Eataw, Ala.

At Wilmington, Del., Sheriff Gould whipped eight convicts, one of whom was colored. Almost within sight of the jail yard, Patrick Raney was murderously assaulted by unknown men. He is lying in Delaware hospital dying with a crushed skull.

Judge White at Pittsburg, Pa., sentenced William Newton, convicted of manslaughter for the killing of William Cousins, to nine years in the penitentiary.

WASHINGTON.

A comparative statement of the total values of the exports of breadstuffs for the month ended April 30, $12,621,155, shows a decrease of $6,500 from the corresponding period of 1892. For the four months ended April 30 $53,028,335, a decrease of $44,000,000 from the same period of last year. For the 10 months ended April 30, $157,653,913, a decrease of $95,000,000 from the corresponding period of 1892.

FOREIGN.

At Durango, Mex., during the Maximilian holiday celebration Mexicans were parading the streets committing depredations of a serious character. When the police attempted to suppress the lawlessness, the mob fired upon the officers. The police returned the fire, killing five. One officer was killed.

PERSONAL.

Robert T. Lincoln, ex-Minister to England, arrived at New York Saturday. He will again take up his residence at Chicago and resume his practice of law.

MISCELLANEOUS.

Wesley C. Rippey will be retried for assault with intent to kill John W. Mackay, of San Francisco. The jury was unable to agree and was discharged. A second trial will occur in June.

A GIGANTIC PENSION FRAUD.

A Norfolk Lawyer Who Has Been Stealing Large Sums, Arrested.

The pension department at Washington believes it has unearthed stupendous pension frauds. An attorney of Norfolk, Va., W. R. Drewry, is under arrest, charged with securing fraudulent pension claims by the wholesale, using as his instruments in many cases colored men and women who could not read or write.

About three months ago Secretary Noble ordered three cases dropped from the pension rolls that Drewry had secured, and later on he was debarred from practice. When the present administration came into power a thorough investigation was made into the cases that Drewry had secured, and when it was concluded a few days since it was discovered that about 98 per cent of the cases he had handled under the act of June 27, 1890, were secured through the filing of false declarations.

The extent of the frauds can be understood when it is stated that 166 cases were granted and that everyone of them carried arrears. The steals will probably aggregate $100,000. Drewry used the seal of a notary, R. A. Richardson, whose office he shared. Richardson is said to have been ignorant of the use to which his seal had been put, and Drewry has already been convicted of forging the notary's name and seal.

The Great Ships Have Departed.

The English vessels that came to New York for the review have left on trips assigned to them. The next two or three weeks will witness the departure of most of the other vessels, although the Russians may stay a month. On Wednesday the fleet of Columbus relics, the caravels, started for Chicago by way of the St. Lawrence river. The Pinto will be towed to Quebec by the American cruiser Chicago, and the Nina will be towed by the Bennington. The Santa Maria will sail under her own canvas.

—AT Marquette, Mich., ten girls were expelled for insubordination from Marquette high school. They went to a dance against the order of the faculty.

Queer Chinese Customs.

In full mourning among the Chinese the black strands of the queue are replaced by white ones and in second mourning by light blue or green. It is an unpardonable breach of etiquette for an inferior to enter the presence of a superior with his pig-tail wound round his neck or head, and the greatest insult one man can offer another is to pull his pig-tail. It seems very odd to see sailors on ship or in barracks combing each other's tresses, or coolies at the street corners performing the same friendly office. Custom forbids a man to wear a beard and mustache until he becomes a grandfather.

An Old Church.

The oldest church existing in the United States is situated near Smithfield, Va. It was built in the reign of Charles I., between the years 1630 and 1635, the brick, lime and timber being imported from England. The timber is English oak, and was framed in England. It is a brick structure, erected in the most substantial manner. The mortar has become so hardened that it will strike fire in collision with steel.

M. L. Thompson & Co., Druggists, Coudersport, Pa., say Hall's Catarrh Cure is the best and only sure cure for catarrh they ever sold. Druggists sell it, 75c.

The French leads the world in the production of pansies.

Beecham's Pills cure indigestion and constipation. Beecham's—no others. 25 cts. a box.

The Chinese hand is small, slim and with square phalanges. 20

JUST A LITTLE

pain neglected, may become **RHEUMATISM, NEURALGIA, SCIATICA, LUMBAGO.**

Just a little **SPRAIN** may make a cripple.

Just a little **BRUISE** may make serious inflammation.

Just a little **BURN** may make an ugly scar.

Just a little **COST** will get a bottle of **ST. JACOBS OIL,** A PROMPT AND PERMANENT CURE. Years of Comfort against Years of Pain for **JUST A LITTLE.**

A copy of the "Official Portfolio of the World's Columbian Exposition," descriptive of Buildings and grounds, beautifully illustrated in water color effects, will be sent to any address upon receipt of 10c in postage stamps by THE CHARLES A. VOGELER CO., BALTIMORE, MD.

THE KIND THAT CURES

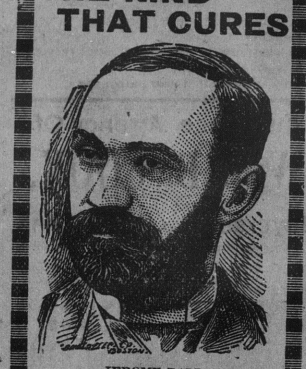

JEROME BALL, Waterford, N. Y.

TORTURING "Headache for 10 Years!"

—BY—

Dana's Sarsaparilla "I WAS CURED!"

MR. BALL WAS THE FIRST MAN TO PURCHASE DANA'S IN COHOES. LISTEN AS HE TELLS YOU THE RESULT.

DANA SARSAPARILLA CO.:
GENTLEMEN:—I have been a sufferer from **Headache the last ten years.** Last fall I saw in one of our local papers an advertisement of your medicine, and testimonials of its **wonderful cures.**
I decided to try one bottle. The first bottle greatly relieved me, and by the time I had taken two more bottles **I WAS CURED.** I can recommend

DANA'S SARSAPARILLA

as a safe and reliable medicine.
Respectfully yours, JEROME BALL.
Waterford, N. Y.
The truth of Mr. Ball's statement is certified to by M. McDERMOTT, Pharmacist.
Cohoes, N. Y.
Dana Sarsaparilla Co., Belfast, Maine.

An agreeable Laxative and NERVE TONIC. Sold by Druggists or sent by mail. 25c., 50c. and $1.00 per package. Samples free.

KO NO The Favorite TOOTH POWDER for the Teeth and Breath, 25c.

DROPSY Treated free. Positively CURED with Vegetable Remedies. Have cured many thousand cases pronounced hopeless. From first dose symptoms rapidly disappear, and in ten days at least two-thirds of all symptoms are removed. BOOK of testimonials of miraculous cures sent FREE. TEN DAYS' TREATMENT FURNISHED FREE by mail. DR. H. H. GREEN & SONS, Specialists, Atlanta, Ga.

5 CENTS MAILED at once to the Golden Novelty Co., 578 Broadway, New York, pays for the Golden Prize Stationery Package—six sheets note paper, six envelopes, one lead pencil, and one magnificent piece of jewelry. Total retail value, 25 cents. SEND FOR TERMS TO AGENTS

25c. WILL SAVE $25 IN DR.'S BILLS. Much suffering, perhaps life. It buys the best prescriptions for the cure of CHOLERA MORBUS, DIARRHŒA, RHEUMATISM, KIDNEY DISEASE and PILES. Send 25c. for the five, to Genesee Pharmacy, Rochester, N. Y.

OPIUM Morphine Habit Cured in 10 to 20 days. No pay till cured. DR. J. STEPHENS, Lebanon, Ohio.

A LONG LIST OF FAILURES

MANY SMALL BANKS GO UNDER.

The Failure of the Columbia National Bank of Chicago had a Far-Reaching Effect. Most of the Suspended Institutions in Country Towns Where the Farmer Will Be the Loser.

The officials of the Capitol National Bank Indianapolis, Ind., which closed its doors Friday say they will be able to resume business within a few days providing the Chemical National Bank, of Chicago, is able to open its doors.

The failure of the Columbian National Bank, of Chicago caused banking institutions throughout Indiana to close their doors Friday. Most of them are small concerns, and the majority of their stock was owned by Dwiggins & Starbuck, of the Columbia National. Their capital stock ranged from $20,000 to $50,000. The Columbia National controlled about 27 banks in this State and more failures are anticipated The failures were: the Commercial State Bank, of Russiaville; Bank at Dunkirk; Farmers', of Greentown; Commercial Bank of Morristown; Commercial Bank, of Walkerton; Bank of Greenwood, of Greenwood; Farmers' and Merchants', of Geneva. The failure at Dunkirk was the heaviest. The liabilities are $700,000 and the assets are reported about two-thirds that amount.

The Indianapolis banks claim to be not affected by these failures.

FAILURES IN OTHER STATES.

CHARLEVOIX, MICH.—W. P. Brown & Co., bankers, doing business under the name of the Bank of Charlevoix, have made an assignment.

TOLEDO, O.—The Ottawa County Bank at Elmore, a branch of the Chicago Columbia, has closed its doors.

CONVOY, O.—The Farmers Bank of Convoy, O., closed its doors, caused by its relations with the Columbia National Bank of Chicago.

PAWPAW, MICH.—Great excitement prevails at Lawton. The managers of a local bank there did not open up the institution Friday morning, having left town the previous night. Citizens have some $18,000 deposited in the bank and are taking legal steps in the hope of realizing something.

RICHLAND, MICH.—The Union Bank, a branch of the Columbia National, of Chicago is closed. The cashier says that the depositors will be paid in full.

GRAND RAPIDS, MICH.—The private banking institution of Paris & Nove, at Rockford, Kent county, closed its doors upon order of the proprietors who live at Indianapolis. The bank did a lively business among the farmers.

EDWARDSBURG, MICH—The Citizen's Bank, of this place, closed its doors. About $25,000 of local deposits together with township and school funds are affected. It was a branch of the Chicago Columbia.

CINCINNATI, O.—The private banking firm of Dwiggins, Starbuck & Co., of Williamsburg, O., has failed. About $8,000 is due the Williamsburg bank by the Columbia, of Chicago, all of which it is thought will be lost. The postmaster at Williamsburg ordered the arrest of Lawrence P. Good, expert accountant, who had started for Cincinnati. Good was taken in custody on his arrival here. He is charged with embezzlement.

OTTAWA, ILL.—Richard J. Hornick, banker, merchant and speculator, of Grand Ridge, made an assignment. The cause is given as a run on his bank, caused by the financial entanglement of his brother and backer, John Hornick, of Sioux City, Ia.

OTHER THAN BANK FAILURES.

TRENTON, N. J.—Colonel A. R. Kuser, principal stockholder and creditor of the Hygerian Ice Company applied for the appointment of a receiver for that company The total liabilities are said to be $150,000 and the assets about the same.

MILWAUKEE, WIS.—The big house furnishing house of Frank A. Lappen & Co., and the Lappen Furniture Company, are in financial straits. Judgments were entered by the Wisconsin National Bank for $44,000, and by A. Landauer & Co. for $10 000: The Plankinton Bank has filed an attachment for $219,000. The sheriff is in possession.

PARKERSBURG, W. VA.—J. S. Sorrell, for years one of the largest pork packers in West Virginia, but recently in the meat and grocery business, made an assignment to W. F. Atkinson. The liabilities are several times the asssets, Cincinnati Pittsburg, Baltimore and Philadelphia parties are caught. The Citizens' National Bank, of this city is a large creditor.

LOUISVILLE, KY.—The wholesale whiskey firm of W. H. Thomas & Sons suspended payment. The different bankers with which the firm has done business place the excess of assets over liabilities at from $150,000 to $400,000.

OHIO STRIKE OVER.

Last Year's Scale Accepted, and Statistics to be Gotten on Work and Wages.

The miners' delegates and the operators of Ohio, in session at Columbus, O., signed the following agreement:

"This agreement, entered into this 11th day of May, 1893, by and between the operators and miners of Ohio, is that the scale of prices paid in all parts of the state from May 1, 1892, to May 1, 1893, shall be paid in the several districts of said state from May 1, 1893, to May 1, 1894, and the same conditions in the several districts of said state prevailing from May 1, 1892, to May 1, 1893, shall continue from May 1, 1893, to May 1, 1894; that a general committee for the state consisting of two operators and two miners, to co-operate with and be assisted by local committees to consist of two other operators and two miners of each district, the whole to constitute a board of investigation, be appointed to inquire into the cost of production and other matter in each district as defined and specified in this agreement, viz:

First, cost of placing lump coal free on board cars, and the details of said cost; second, wages paid all classes of day labor; third, average earning capacity of men working by the ton for the period of one year; fourth, average earnings per day of the best 100 men in each field based on the number of days worked during the year, designating room men and entry men, 10 per cent of the 100 men to be entry men and so designated, and their earnings to be seperately stated; fifth, average proportion of small coal made and marketed in each district,

That the period for examination and inquiry shall be the mining year from May 1, '92 to May, '93; that the committee herein provided for shall conduct its inquiry between June 1, 1893, and October 1, 1893, and at the close of the investigation shall print a full and complete report, without recommendation, of the facts obtained, of which copies shall be furnished both operators and miners of the state; the expense of said committee to be borne equally by operators and miners,

The report is signed by John Nugent, president and W. C. Pearce, secretary of Ohio Mine-workers, and John McBride, president of the National Iron-workers, on the part of the miners, and by J. S. Morton, Thomas Johnson, H. D. Turney and R. H. Johnson on the part of the operators.

—CARTHAGE was forty-five miles in circumference, situated on a peninsula. On the land side there were triple walls, guarded by towers so large the basement of each contained stalls for 222 elephants.

Punctual Men.

Dr. John Hall and Dr. Howard Crosby are noted for their punctuality. Crowded as they are with engagements and meetings, they are never late, but generally have to wait for their more leisurely brethren in the ministry. Said one of them the other day: "If I had to attend a funeral on Monday and was fifteen minutes late, and on Tuesday was ten minutes late at a wedding, to the dismay of all the party, and on Wednesday should be late where I was to lecture, and keep my prayer-meeting waiting on Thursday, and so on until Sunday, what would my people think of me if I should tell them that my failures to keep my engagements had been caused by a disordered watch?" An excellent lesson was enforced by this practical illustration.—*New York Tribune.*

WHEN a man has been sick, and begins to look better, you will find that he has not been taking any medicine lately.

When Traveling

Whether on pleasure bent, or business, take on every trip a bottle of Syrup of Figs, as it acts most pleasantly and effectively on the kidneys, liver and bowels, preventing fevers, headaches and other forms of sickness. For sale in 50 cents and $1 bottles by all leading druggists.

Nashville, Ill., has a neckless mule, which eats lying down.

A Complete Newspaper For One Cent.

The Pittsburgh Chronicle-Telegraph is sold by all News Agents and delivered by Carriers everywhere, for *One Cent* a copy or *Six Cents* a week. It contains daily, the news of the world, receiving as it does, the reports of both the Associated Press and the United Press. No other paper which sells for *One Cent* receives both of these reports. Its Sporting, Financial, Fashion, and Household Departments are unequaled. Order it from your News Agent.

The word 'pen' means a feather and is from the Latin Penna, a wing.

Sore throat cured at once by Hatch's Universal Cough Syrup. 25 cents at druggists.

America has 3,000,000 bachelors.

If afflicted with sore eyes use Dr. Isaac Thompson's Eye-water. Druggists sell at 25c per bottle.

Housekeepers Should Remember.

The Government Chemists, after having analyzed all the principal brands of baking powder in the market, in their reports placed the "Royal" at the head of the list for strength, purity and wholesomeness; and thousands of tests all over the country have further demonstrated the fact that its qualities are, in every respect, unrivaled.

Avoid all baking powders sold with a gift or prize, or at a lower price than the Royal, as they invariably contain alum, lime or sulphuric acid, and render the food unwholesome.

FREE MURRAY'S CATALOG

The grandest and most complete Catalog of **Vehicles, Harness,** and **Horse Goods** ever published. A regular cyclopedia for any one who owns a horse.

"MURRAY" BUGGIES $55.95

"MURRAY" HARNESS $5.95

We sold more **Vehicles** and **Harness** last year, **direct to the people,** than any other factory on earth. Write at once for our Grand Catalog No. 93, and if you don't say it's the finest or most complete you ever saw, we'll make you a present of a buggy.

WILBER H. MURRAY M'F'G CO. Offices and Salesrooms: 139 W. FRONT STREET. **CINCINNATI, O.**

"Thoughtless Folks Have the Hardest Work, But Quick Witted People Use

SAPOLIO

TOWER'S FISH BRAND SLICKER The Best Waterproof Coat in the WORLD!

The FISH BRAND SLICKER is warranted waterproof, and will keep you dry in the hardest storm. The new POMMEL SLICKER is a perfect riding coat, and covers the entire saddle. Beware of imitations. Don't buy a coat if the "Fish Brand" is not on it. Illustrated Catalogue free. A. J. TOWER, Boston, Mass.

THE BEST

S.S.S. Is the best Blood Medicine, because it assists nature to throw off the impurities of the blood, and at the same time tones up the entire organism. This is just contrary to the effect of the various potash, mercury, sarsaparilla mixtures, which bottle up the impurities in the system, thus producing much sickness and suffering. Therefore, for a

BLOOD MEDICINE

you cannot do better than take S. S. S.

"As a physician, I have prescribed and used S. S. S. in my practice as a tonic, and for blood troubles, and have been very successful. I never used a remedy which gave such general satisfaction to myself and patients.

"L. B. RITCHY, M. D., Mackey, Ind."

Treatise on blood and skin diseases mailed free. SWIFT SPECIFIC CO., Atlanta, Ga.

RISING SUN STOVE POLISH

Do Not Be Deceived with Pastes, Enamels and Paints which stain the hands, injure the iron and burn red.

The Rising Sun Stove Polish is Brilliant, Odorless, Durable, and the consumer pays for no tin or glass package with every purchase.

DEMAND THE OLD RELIABLE FRAZER AXLE GREASE

AN IDEAL FAMILY MEDICINE For Indigestion, Biliousness, Headache, Constipation, Bad Complexion, Offensive Breath, and all disorders of the Stomach, Liver and Bowels.

RIPANS TABULES act gently yet promptly. Perfect digestion follows their use. Sold by druggists or sent by mail. Box (6 vials), 75c. Package (4 boxes), $2. For free samples address RIPANS CHEMICAL CO., New York.

AGENTS WANTED ON SALARY or commission, to handle the New Patent Chemical Ink Erasing Pencil. Agents making $10 per week. Monroe Eraser Mf'g Co., x1063, La Crosse, Wis.

PATENTS THOMAS P. SIMPSON, Washington, D. C. No atty's fee until Patent obtained. Write for Inventor's Guide.

PATENTS TRADE MARKS. Examination and advice as to patentability of invention. Send for Inventors Guide, or how to get a patent. PATRICK O'FARRELL, WASHINGTON, D.C.

W. L. DOUGLAS $3 SHOE WILL NOT RIP.

Do you wear them? When next in need try a pair, they will give you more comfort and service for the money than any other make. **Best in the world.**

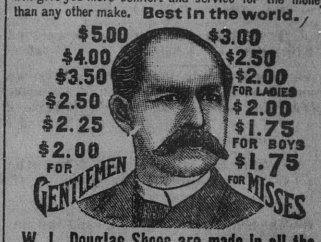

W. L. Douglas Shoes are made in all the Latest Styles.

If you want a fine DRESS SHOE don't pay $6 to $8, try my $3.50, $4 or $5 Shoe. They will fit equal to custom made and look and wear as well. If you wish to economize in your footwear, you can do so by purchasing W. L. Douglas Shoes. My name and price is stamped on the bottom, look for it when you buy. Take no substitute. I send shoes by mail upon receipt of price, postage free, when **Shoe Dealers** cannot supply you. **W. L. DOUGLAS, Brockton, Mass.** Sold by

PNU 20 '93

All Homes Need for all home uses a carton of Home Nails all sizes, a carton of Home Tacks all sizes

All Dealers Sell for all home uses

MEND YOUR OWN HARNESS WITH THOMSON'S SLOTTED CLINCH RIVETS.

No tools required. Only a hammer needed to drive and clinch them easily and quickly, leaving the clinch absolutely smooth. Requiring no hole to be made in the leather nor burr for the Rivets. They are **strong, tough** and **durable.** Millions now in use. All lengths, uniform or assorted, put up in boxes. **Ask your dealer for them,** or send 40c. in stamps for a box of 100, assorted sizes. Mail'd by JUDSON L. THOMSON MFG. CO., WALTHAM, MASS.

WORN NIGHT AND DAY.

COMFORT. AXION ELASTIC TRUSS (PATENTED.) Holds the worst rupture with ease under all circumstances. ADJUSTMENT, CONFORT, Perfect CURE. New Pat. Improvement. Illust. Cat. and rules for self-measurement securely sealed. G. V. House Mfg Co., 144 Broadway, N.Y. City.

PISO'S CURE FOR Consumptives and people who have weak lungs or Asthma, should use Piso's Cure for Consumption. It has cured thousands. It has not injured one. It is not bad to take. It is the best cough syrup. Sold everywhere. 25c. CONSUMPTION