Cleanliness, exercise and diet are the cardinal virtues of good health. Take care of the first two and if you know what and how to eat you need never be ill. It is claimed that Garfield Tea, a simple herb remedy, overcomes the results of wrong living.

Compressed air locomotives Union Pacific [illegible]

Mrs. Ogden Snyder
Albany, N. Y.

"I Owe May Life to Hood's Sarsaparilla"

"Words are powerless to express the gratitude I feel toward Hood's Sarsaparilla, for under God, I *feel* and *know* that to this medicine I *owe my life*. Twelve years ago I began to bloat, followed by nausea at the stomach, and later with *swellings of the limbs*, accompanied by severe pain. This gradually grew worse until three years ago. Physicians told me the trouble was

Caused by a Tumor

For several months I had been unable to retain any food of a solid nature. I was greatly emaciated, had *frequent hemorrhages*, and was satisfied the doctors were right in saying my *life was nearly over*. One day a friend suggested that I try Hood's Sarsaparilla; I did so, and for 3 or 4 days I was sicker than ever, but I kept on and gradually began to feel better.

I Began to Feel Hungry

Could, after a time, retain solid food, increased in weight, the saffron hue left my skin, the bloating subsided, and I felt better all over. For the past two years my health has been

Hood's Sarsaparilla Cures

quite good, and I have been able all the time to do the housework for my family." MRS. OGDEN SNYDER, No. 10 Judson St., Albany, N. Y.

Hood's Pills are the best after-dinner Pills, assist digestion, cure headache. Try a box.

PNU 5 '93

MEN AND BOYS!

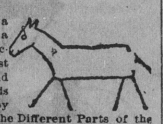

Want to learn all about a Horse? How to Pick Out a Good One? Know imperfections and so Guard against Fraud? Detect Disease and Effect a Cure when same is possible? Tell the age by the Teeth? What to call the Different Parts of the Animal? How to Shoe a Horse Properly? All this and other Valuable Information can be obtained by reading our **100-PAGE ILLUSTRATED HORSE BOOK**, which we will forward, postpaid, on receipt of only **25 cents in stamps.**

BOOK PUB. HOUSE,
134 Leonard St., New York City

THE KIND THAT CURES

MRS. REV. A. J. DAY,
No. Easton, N. Y.

SCROFULOUS ECZEMA
FOR 20 YEARS!

DANA SARSAPARILLA CO.,
MESSRS:—My wife was born of parents predisposed to **CONSUMPTION**. Six of her brothers and sisters died of **LUNG DISEASES**. My wife's health was unusually good up to the age of about 40 years; at that time **SCROFULOUS** taint manifested itself in the form of **ECZEMA** on nearly all parts of the body; after a time it yielded to the remedies used, except on front of right shoulder where it has remained for **20 years** with almost **Constant Irritation** and **Itching**. Since using

DANA'S SARSAPARILLA

a **WEN** on her head has broken and discharged until almost entirely gone. Habitual Costiveness also greatly relieved.

We have heretofore used a variety of remedies with but little result, but DANA'S SARSAPARILLA has proved so effectual in relieving my wife of **ECZEMA** and **SCROFULA** in the blood that I must say it is a grand combination of remedial agents, and that my wife's great improvement is due to its power and the blessing of a kind Providence upon its use.

I have taken one bottle myself and find it a **Splendid Alterative.**

Respectfully, REV. A. J. DAY,
Pastor M. E. Church, No. Easton, N. Y.

Only one Sarsaparilla sold on the "NO BENEFIT—NO PAY" plan. Only one could stand the test, and that one is DANA'S.

REMEMBER THIS.
Dana Sarsaparilla Co., Belfast, Maine.

BLOOD POISON
A SPECIALTY.

If anyone doubt that we can cure the most obstinate case in 20 to 60 day let him write for particulars and investigate our reliability. Our financial backing is **$500,000.** When mercury, iodide potassium, sarsaparilla or Hot Spring fail, we guarantee a cure—and our Magic Cyphilene is *THE ONLY THING THAT WILL CURE PERMANently. POSITIVE PROOF SEALED,* **FREE COOK REMEDY COMPANY, Chicago, Ill**

MOTHER'S FRIEND

A remedy which, if used by Wives about to experience the painful ordeal attendant upon Child-birth, proves an infallible specific for, and obviates the tortures of confinement, lessening the dangers thereof to both mother and child. Sold by all druggists. Sent by express on receipt of price, $1.50 per bottle, charges prepaid.

BRADFIELD REGULATOR CO., ATLANTA, GA.

Washington News.

President Harrison has refused a pardon to E. L. Harper, the Cincinnati Fidelity National bank wrecker.

Marthena Harrison, the President's grandchild, has recovered, and the White House quarantine has been lifted.

Fires.

At Clinton, Mo., the largest fire that ever occurred in that city started Tuesday morning in Churchill Bros.' livery stable, which was totally destroyed and fifteen horses burned to death. About a dozen other business houses and offices were completely gutted. The loss will reach $75,000.

At Fair Haven, Vt., part of the business portion of the town. Loss, $75,000.

At Fort Hamilton, near Brooklyn, N. Y., the Grand View Hotel. Loss, $100,000; no insurance.

During the past three weeks more than $2,000,000 has been lost by fire in Boston.

At Tehula City, Mass., the business portion of the city. Loss $100,000, insurance $37,000.

Disasters, Accidents and Fatalities.

At Baltimore, the wife and two children of Owen Rice, auditor of the Pennsylvania railway, were burned to a crisp by the explosion of a gasoline stove.

An Erie train collided with a sleigh at Passaic, N. J., and Miss Mary Bryan and Miss Mary Splain were killed, Mrs. Thomas O'Brien was fatally hurt.

Two boys named Sullivan and Orr were burned to death in a fire which destroyed the home of Sullivan's father at St. George, New Brunswick.

The Bennington and Rutland railroad had a serious accident at Rutland, Vt., by which Edward H. Cobb, of Wallingford, was killed, and Mrs. Herbert Curtis, of Rutland, was severely injured and several other passengers slightly injured.

A boiler explosion wrecked Favor's sawmill at Columbus, Ga., Wednesday. Will Griffin, white, and Titus Heath, colored were instantly killed. Three others were mortally wounded.

While a party of workmen were crossing the P., W. & B. tracks to board a train at Landith, Del., a freight train struck three of them, instantly killing John W. Batson and S. L. Vicinski and fatally injuring John Johnson.

A negro tramp at Medon, Tenn., accused of a petty theft, was hanged by a mob after he had been almost whipped to death. A station operator with a gun, who attempted to protect the victim, was imprisoned by the crowd.

Capital, Labor and Industrial.

The grinders employed by the American ax and tool works at Beaver Fall, Pa., have been notified of a sweeping reduction in their wages to take effect February 1.

The Lake Erie & Western yard switchmen's strike at Muncie Ind., is over. They got no support from sympathy strikers, hence their failure.

The new men at Homestead, Pa., are being dropped rapidly and only about 900 remain. Through their incompetency the firm has been obliged to drop them and take back the experienced men.

Legislative.

The Indiana House of Representatives, 60 to 19, concurred in the Senate joint resolution, declaring in favor of keeping the World's Fair open on Sunday.

The Senate of the State of Washington unanimously passed an anti-Pinkerton bill.

The Alabama State Senate has reconsidered its vote of last Tuesday and on Saturday passed a bill giving an annuity of $500 to Mrs. Jefferson Davis. It now depends on the lower house whether the bill becomes a law.

Missouri's legislature has passed a bill compelling railroad companies to provide separate coaches for white and colored passengers.

Crime and Penalties.

At St. Louis, Frank Hensehel shot and probably fatally wounded his sweetheart, Miss Alice Bruce, at her home. The police, looking for the would-be murderer, found his dead body in an alley two blocks away. He was probably crazed by cigarettes.

Personal.

Bishop Brooks died without making a will. His estate is estimated at $750,000.

Miscellaneous.

Judge John Martin, a Democratic lawyer of Topeka, becomes Senator of Kansas. The latter title was bestowed upon him by the joint convention of the Senate and the Populist house, and he will proceed at once to Washington to take the seat of Senator Perkins, who was appointed by the Governor a year ago to fill the vacancy caused by the death of Senator Plumb.

The verdict of the new Coroner's jury at Alton, Ill., in the cases of W. E. Richards and Henry Groggans, is that the explosion was caused by negligence of railroad employes.

BEYOND OUR BORDERS.

Five workmen, of Halle, Germany, who drank water from the river Saale, contrary to the order of the authorities, were seized with Asiatic cholera.

By a collision between a passenger train and a cattle train near Grau, three persons were killed and 28 probably fatally hurt. Four hundred head of cattle were killed.

The Dux Miners Killed Number 130.

All hope of rescuing alive the men who were entombed by the explosion of firedamp in the Fortschritt mine at Dux, Bohemia, has been abandoned. An investigation shows that 130 men lost their lives in the disaster.

Six Killed by an Explosion.

An explosion occurred in a cartridge manufactory in in Streneberg, Germany, and six people were killed on the spot.

SOME NEW SENATORS.

Faulkner and Camden Chosen by the West Virginia Legislature.

At Charleston, W. Va., the State Senate and House of Delegates elected two United States Senators. In the Senate the vote for Senator for the full term of six years, be-

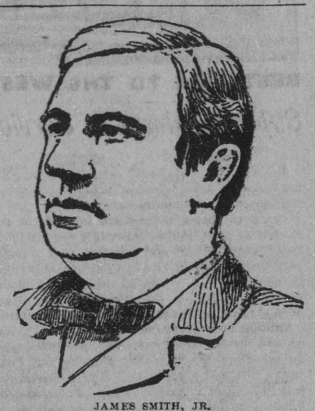

JAMES SMITH, JR.

ginning March 4, next, Charles J. Faulkner, the present Senator, received 20 votes, Stephen B. Elkins 4. In the House Faulkner received 39, Elkins 28, and O. D. Hill, People's party, 2.

For the unexpired term of the late Senator Kenna, ex-Senator Johnson N. Camden received the same vote as Faulkner in both Houses. Judge Edwin Maxwell received 4

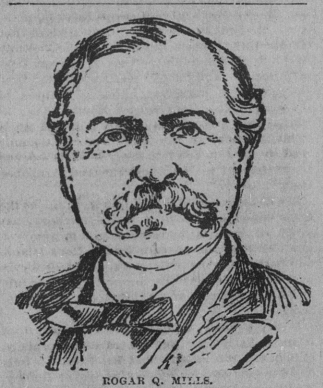

ROGAR Q. MILLS.

in the Senate, 29 in the House and cast his own vote in the House for a fellow delegate, M. W. Burgess. The houses met in joint session and declared the result.

Senator Mills was re-elected in Texas, Stewart in Nevada, and James Smith, Jr., was chosen in New Jersey.

FIRE DAMP'S AWFUL WORK.

Eighty Men Killed and Scores Injured by an Explosion of Gas in a Mine in Bohemia.

An explosion of fire damp occurred in the Fortschritt mine, at Dux, in Bohemia. Eighty miners were killed and scores injured.

The explosion occurred when the shifts were changing. A cage full of miners had been lowered half way down the shaft when a loud rumbling report was heard, and the cable attached to the cage broke and the cage and its occupants fell down the shaft. Ten of the men were killed instantly, 10 suffering fractures from which they cannot recover and five have broken limbs and internal injuries, but will live. They had been half suffocated by the gas rising in the shaft and said that no man could live below.

An hour later the superintendent of the mine and five miners went into the mine. They were unable to go more than 100 yards into the gallery, but they found 14 dead bodies. Of the 50 men who were waiting for the cage, 10 had been killed and 40 partially crshed by falling timbers or half suffocated by the foul air. It is believed 40 men at work in the gallery were also killed by the explosion.

STAMBOUL DETHRONED.

His World's Record Rejected. Kremlin Becomes the King.

Stamboul's grand performance of 2.07¼ made on the Stockton, Cal., track on November 23 last, a world famous mile that crowned him king of trotting stallions, has been rejected by the American Trotting Register Association at Chicago. Kremlin who covered a mile at Nashville, Tenn., in 2.07¾ on November 12, according to the register is trotting king. Under a resolution all the time performances made at Stockton, Cal., October 13 to November 23, inclusive, stand rejected, but will doubtless constitute bars for trotting purposes.

Stamboul went against the record six times. The table of his wonderful performance follows, the quarters, halves, three-quarters and miles being shown respectively:

	¼	½	¾	Mile.
Oct. 22.....	:33	1:04¾	1:38	2:10¼
Oct. 27.....	:30¾	1:01½	1:35	2:08¼
Nov. 9.....	:32¼	1:03	1:35¼	2:08
Nov. 16.....	:31½	1:03¼	1:36½	2:09¾
Nov. 19.....	:30½	1:02½	1:36	2:09¼
Nov, 23.....	:31	1:02½	1:35	2:07½

Ninety-seven other records were rejected

JUSTICE LAMAR BURIED.

Thousands of People Honor the Memory of the Dead Jurist.

The funeral ceremonies over the late Associate Justice L. Q. C. Lamar took place at Macon, Ga., on Friday. A public meeting was held at the opera house and eulogies were delivered by some of the most prominent members of the bar in this State. The procession from the house to the Methodist church commenced at 11:30. Dr. Chandler, president of the Emory college, where the dead justice graduated, delivered the funeral sermon.

Chief Justice Fuller and the associate justices were present at the services. Thousands of people gathered along the route taken by the funeral cortege and at the church it was impossible to get within 50 yards of the door. All the church bells were kept tolling during the ceremonies. The interment took place about 2:30 p. m., and afterwards Chief Justice Fuller and the Washington party left for home.

—A PROCESS has been discovered for metallizing textile fabrics by which the latter are rendered proof against the attacks of insects.

The Girl Saved the Goods.

A few miles from Lochnaw is the little village of Dally Bay. Here some smugglers had landed a cargo of their usual wares, and these were carried up the hill of South Cairn, waiting until a band of volunteers arrived with a string of pack horses to transport them inland for distribution.

The Custom House officer in charge of the district received information of their doings, and, hurrying to the spot with the only guardsman disengaged, he promptly effected a seizure of the whole of the goods. The smugglers skulked off, and the one guardsman was sent back to press men and horses in the King's name to convey the precious treasure to Stranraer.

The officer, pluming himself not a little on his alacrity, sauntered, sentry fashion, round and round his prize, which lay heaped before him in rich profusion, his sword and a brace of formidable pistols at his side.

Presently Maggie McConnell approached the great man, wishing him a good-morning, to which he affably replied, and accepted Maggie's proffered hand. His arm was thrust upward, and at the same time he was encircled by the siren's arms, and with a heavy fall was thrown helplessly on his back.

Maggie then sat coolly down upon her victim, and having placed her apron over his eyes she held him firmly down, as if held in a vise.

At last, but only when it suited her pleasure, Maggie released him from her grasp. But when he looked up not one of the articles lay in its place, as he had himself seen them just before on the ground.

By and by his companion reappeared, but only to find the head officer tete-a-tete with this Galloway matron, who, bidding him adieu, disappeared without further loss of time, wishing both a pleasant ride into Stranraer.

Chance.

Nearly a century ago, a celebrated gambler made a bet which deserves to be recorded for its peculiarity. After a run of ill-luck with Lord Lorne, he jumped up suddenly, and, seizing a large punch bowl that stood near, said. "For once I'll have a bet where I have an equal chance of winning. Odd or even for 15,000 guineas?" "Odd," replied the peer, with the utmost composure. Dash went the punch bowl against the wall, and the pieces being counted, unfortunately for the young hero of the experiment, there proved to be an odd number, and he was a ruined man.

An Expert's Opinion.

Our readers have doubtless noticed the numerous discussions by the scientists and hygienists as to the relative value of the various baking powders. A careful sifting of the evidence leaves no doubt as to the superiority of the Royal Baking Powder in purity, wholesomeness and strength, from a scientific standpoint. An opinion, however, that will have perhaps greater influence with our practical housekeepers, is that given by Marion Harland, the well known and popular writer, upon matters pertaining to the science of domestic economy, of housekeeping, and of home cooking. In a letter published in the Philadelphia Ladies' Home Journal, this writer says:

"I regard the Royal Baking Powder as the best manufactured and in the market, so far as I have any experience in the use of such compounds. Since the introduction of it into my kitchen I have used no other in making biscuits, cakes, etc., and have entirely discarded for such purposes the home-made combination of one-third soda, two-thirds cream of tartar.

"Every box has been in perfect condition when it came into my hands, and the contents have given complete satisfaction. It is an act of simple justice, and also a pleasure, to recommend it unqualifiedly to American housewives. MARION HARLAND."

A Little Kid.

There is a baby at Heppner, Ore., which is claimed to weigh less than a pound.

Immigration to Australia.

The Australian colonies have expended about $40,000,000 in promoting immigration.

SYRUP of FIGS

ONE ENJOYS

Both the method and results when Syrup of Figs is taken; it is pleasant and refreshing to the taste, and acts gently yet promptly on the Kidneys, Liver and Bowels, cleanses the system effectually, dispels colds, headaches and fevers and cures habitual constipation. Syrup of Figs is the only remedy of its kind ever produced, pleasing to the taste and acceptable to the stomach, prompt in its action and truly beneficial in its effects, prepared only from the most healthy and agreeable substances, its many excellent qualities commend it to all and have made it the most popular remedy known.

Syrup of Figs is for sale in 50c and $1 bottles by all leading druggists. Any reliable druggist who may not have it on hand will procure it promptly for any one who wishes to try it. Do not accept any substitute.

CALIFORNIA FIG SYRUP CO.
SAN FRANCISCO, CAL.
LOUISVILLE, KY. NEW YORK, N.Y.

Happiness and Duty.

Happiness passes away, leaving hardly a single trace behind, and can often indeed scarcely be called happiness, seeing nothing lasting has been gained by it. Unhappiness also passes away (and that is a great consolation), but leaves deep traces behind, and, if we know how to improve them, most wholesome ones, purifying and strengthening, and frequently productive of the highest happiness. Then in life it is worthy of peculiar remark, that when we are not too solicitous as to happiness, or the want of it, but devote ourselves to the strict and unspairing fulfilment of duty, then happiness comes of itself—yes, even arises from a life of troubles and anxieties and privations. I have often seen this verified in the case of women who were very unfortunate in their conjugal relations, but who would rather have perished than dreamt of forsaking their duty.

This Is Probably a Fable.

Of Æsop, the "fabulist," it is written that he was a person of extremely luxurious tastes, and that he once had served at a banquet a dish of singing birds at an expense of $4,000.

Read the Pittsburg Dispatch.

It not only contains *all the news*, but more special telegraphic and exclusive features appear in its columns than in any other newspaper in this section of the country. Everybody reads it, everybody advertises in it; so should you.

Austria announces an electric locomotive which is to travel 125 miles an hour.

How's This?

We offer One Hundred Dollars reward for any case of catarrh that cannot be cured by taking Hall's Catarrh Cure.
F. J. CHENEY & CO., Props., Toledo, O.

We, the undersigned, have known F. J. Cheney for the last 15 years, and believe him perfectly honorable in all business transactions, and financially able to carry out any obligations made by their firm.
WEST & TRUAX, Wholesale Druggists, Toledo, O.
WALDING, KINNAN & MARVIN, Wholesale Druggists, Toledo, O.

Hall's Catarrh Cure is taken internally, acting directly upon the blood and mucous surfaces of the system. Testimonials sent free. Price 75c. per bottle. Sold by all druggists.

Dogs barking on the earth can be heard by balloonists at the height of four miles.

AN EXTENDED POPULARITY.—BROWN'S BRONCHIAL TROCHES have for many years been the most popular article in use for relieving Coughs and Throat Troubles.

Japan has one woman lawyer.

None But Royal

BAKING POWDER is absolutely pure. No other equals it, or approaches it in leavening strength, purity, or wholesomeness. (See U. S. Gov't Reports.) No other is made from cream of tartar specially refined for it and chemically pure. No other makes such light, sweet, finely-flavored, and wholesome food. No other will maintain its strength without loss until used, or will make bread or cake that will keep fresh so long, or that can be eaten hot with impunity, even by dyspeptics. No other is so economical.

The Baking Powders now being offered in this vicinity, with the statement that they are "as good as Royal," have been shown by the official analyses to be composed of alum and detrimental to health.

The official chemists of the United States and Canada, State analysts, municipal boards of health, and physicians indorse the great qualities of the Royal Baking Powder.

Unlike the Dutch Process
No Alkalies
—OR—
Other Chemicals
are used in the preparation of
W. BAKER & CO.'S
Breakfast Cocoa

which is absolutely pure and soluble.

It has *more than three times the strength* of Cocoa mixed with Starch, Arrowroot or Sugar, and is far more economical, *costing less than one cent a cup.* It is delicious, nourishing, and EASILY DIGESTED.

Sold by Grocers everywhere.

W. BAKER & CO., Dorchester, Mass.

TO YOUNG MEN.
Splendid opportunity to learn a business that will give steady employment and a salary of $1000 a year. Send 2c. stamp for circular, containing full information. Address Geo. H. Lawrence, 51 E. 10th, N.Y. City.

SHORTHAND BY MAIL. Thoroughly taught by reporters. Cat. and first lesson free. J. G. Henderson, Prin. Pott's Shorthand College, Williamsport, Pa.

Headache what it is, a sign of; how to cure it. A book About Headaches, free. J. B. Simas Co., Haverhill, Mass.

PATENTS THOMAS P. SIMPSON, Washington, D. C. No atty's fee until Patent obtained. Write for Inventor's Guide.

PATENTS W. T. Fitzgerald, Washington, D. C. 40-page book free.

LEND YOUR

Best Low-Priced GERMAN DICTIONARY published, at the remarkably low price of only $1.00, postpaid. This Book contains 824 finely printed pages of clear type on excellent paper and is handsomely yet serviceably bound in cloth. It gives English words with the German equivalents and pronunciation, and German words with English definitions. It is invaluable to Germans who are not thoroughly familiar with English, or to Americans who wish to learn German Address, with $1.00,
BOOK PUB. HOUS. 134 Leonard St. New York City

MONEY IN CHICKENS. For 25c. a 100-page book, experience of a practical poultry raiser during 28 years. It teaches how to detect and cure diseases; to feed for eggs and for fattening; which fowls to save for breeding, &c., &c. Address
BOOK PUB. HOUSE, 134 Leonard St., N. Y. City.

RISING SUN STOVE POLISH
Do Not Be Deceived with Pastes, Enamels and Paints which stain the hands, injure the iron and burn red.
The Rising Sun Stove Polish is Brilliant, Odorless, Durable, and the consumer pays for no tin or glass package with every purchase.

PNU 5 '93

PENSION JOHN W. MORRIS, Washington, D.C.
Successfully Prosecutes Claims.
Late Principal Examiner U.S. Pension Bureau.
3 yrs in last war, 15 adjudicating claims, atty since.

25 DOSES 25¢ THE GREAT COUGH CURE TAKE THE BEST 25¢ 50¢ & $1.00
SHILOH'S CURE.
Cures Consumption, Coughs, Croup, Sore Throat. Sold by all Druggists on a Guarantee.

PISO'S CURE FOR
Consumptives and people who have weak lungs or Asthma, should use Piso's Cure for Consumption. It has cured thousands. It has not injured one. It is not bad to take. It is the best cough syrup. Sold everywhere. 25c.
CONSUMPTION.

Garfield Tea Overcomes effects of bad eating. Cures Constipation, Restores Complexion, Saves Doctors' Bills. Sample free. GARFIELD TEA CO., 319 W. 45th St., N.Y.
Cures Sick Headache

FRUIT TREES.
Largest and *BEST* Stock in United States. Planters and Dealers should get *OUR PRICES* before placing *ORDERS.* E. MOODY & SONS, *LOCKPORT, N. Y.*

PATENTS! PENSIONS!—Send for Inventor's Guide or How to Obtain a Patent. Send for Digest of PENSION and BOUNTY LAWS.
PATRICK O'FARRELL WASHINGTON, D. C.

BEWARE OF FRAUD.
Ask for and insist upon having W. L. DOUGLAS SHOES. None genuine without W. L. Douglas name and price stamped on bottom. Look for it when you buy. Sold everywhere.

W. L. DOUGLAS $3 SHOE FOR GENTLEMEN.

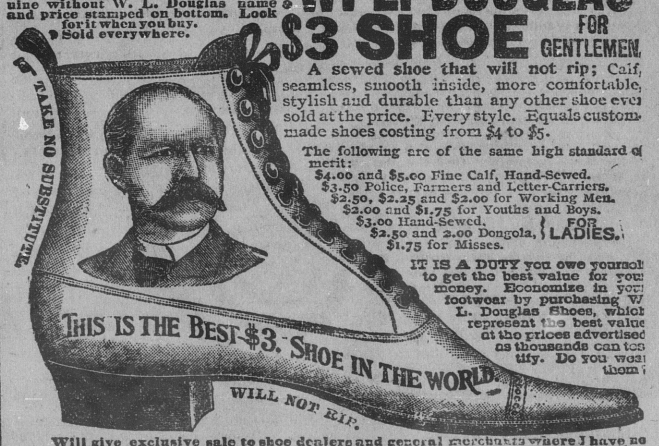

A sewed shoe that will not rip; Calf, seamless, smooth inside, more comfortable, stylish and durable than any other shoe ever sold at the price. Every style. Equals custom made shoes costing from $4 to $5.

The following are of the same high standard of merit:
$4.00 and $5.00 Fine Calf, Hand-Sewed.
$3.50 Police, Farmers and Letter-Carriers.
$2.50, $2.25 and $2.00 for Working Men.
$2.00 and $1.75 for Youths and Boys.
$3.00 Hand-Sewed, $2.50 and 2.00 Dongola, $1.75 for Misses. } FOR LADIES.

IT IS A DUTY you owe yourself to get the best value for your money. Economize in your footwear by purchasing W. L. Douglas Shoes, which represent the best value at the prices advertised as thousands can testify. Do you wear them?

Will give exclusive sale to shoe dealers and general merchants where I have no agents. Write for catalogue. If not for sale in your place send direct to Factory, stating kind, size and width wanted. Postage Free. W. L. Douglas, Brockton, Mass.

The Pot Called the Kettle Black Because the Housewife Didn't Use
SAPOLIO