Best of All

To cleanse the system in a gentle and truly beneficial manner, when the Springtime comes, use the true and perfect remedy, Syrup of Figs. One bottle will answer for all the family and costs only 50 cents; the large size $1. Try it and be pleased. Manufactured by the California Fig Syrup Co. only.

There are 10,000 Chinese shoemakers in California.

There is more catarrh in this section of the country than all other diseases put together, and until the last few years was supposed to be incurable. For a great many years doctors pronounced it a local disease, and prescribed local remedies, and by constantly failing to cure with local treatment, pronounced it incurable. Science has proven catarrh to be a constitutional disease, and therefore requires constitutional treatment. Hall's Catarrh Cure, manufactured by F. J. Cheney & Co., Toledo, Ohio, is the only constitutional cure on the market. It is taken internally in doses from 10 drops to a teaspoonful. It acts directly upon the blood and mucous surfaces of the system. They offer $100 for any case it fails to cure. Send for circulars and testimonials. Address F. J. CHENEY & CO., Toledo, O.

☞ Sold by Druggists, 75c.

The normal temperature of man is 98¼ Farenheit; that of fish 77°.

The Lydia E. Pinkham Medicine Co., Lynn, Mass., are giving away a beautiful illustrated book, "Guide to Health and Etiquette." Ladies should send their address and stamp for copy.

London, in monetary value, is worth 2½ times as much as Paris.

At all times, in all places, on all occasions, under all circumstances, for all headaches, use Bradycrotine only. Fifty cents.

BEECHAM'S PILLS will cure wind and pain in the stomach, giddiness, fullness, dizziness, drowsiness, chills and loss of appetite.

DR. SWAN'S PASTILES *Cure female weaknesses*; his T-Tablets cure chronic constipation. Samples free. Dr. Swan, Beaver Dam, Wis.

If afflicted with sore eyes use Dr. Isaac Thompson's Eye-water. Druggists sell at 25c per bottle.

Mrs. W. R. Francis

Is the wife of one of the best known pharmacists in New Haven, doing business at 141 Dixwell Avenue, and ex-President of the Connecticut Pharmaceutical Association. He says: "My wife was for several years in bad health, due to a complication of disorders. Friends persuaded her to take Hood's Sarsaparilla; she is certainly a good deal better since every way."

For Ladies,

Hood's Sarsaparilla is especially adapted, and will cure difficulties peculiar to the sex. Read this: "For over 2 years I suffered with a

Complication of Diseases

till I was a confirmed invalid, blood poor, appetite gone, bowels out of order, and **miserable in mind and body.** I read of such wonderful cures performed by Hood's Sarsaparilla that I thought I would try a bottle, as, if it didn't make me better, it could not make me worse.

It Did Make Me Better

and on my third bottle I found myself almost a **new woman.** I will gladly convince any lady, as I have proved myself, that purifying and enriching the blood, which

Hood's Sarsaparilla

does to perfection, is the best **Constitutional Treatment,** and in many cases does away with all **Local Treatment** in the many diseases with which women are afflicted." MRS. MARTHA REED, 1835 Ramsey Street, Baltimore, Md.

Habitual Constipation is cured by **Hood's Pills.**

PNU10 '92

JOHNSON'S ANODYNE LINIMENT

FOR HOUSEHOLD USE

UNLIKE ANY OTHER, ORIGINATED

For INTERNAL as much as EXTERNAL use. By an Old Family Physician. SOOTHING, HEALING, PENETRATING

Dropped on Sugar, Children Love to take Johnson's Anodyne Liniment for Croup, Colds, Sore Throat, Tonsilitis, Colic, Cramps and Pains. Relieves Summer Complaints, Cuts and Bruises like magic. Cures Coughs, Asthma, Catarrh, Bronchitis, Cholera-Morbus, Chilblains, Chaps, Soreness in Body or Limbs, Stiff Muscles or Strains. Inhale for Nervous Headache. Illus'd Pamphlet free. Sold everywhere. Price 25 cts. Six bottles, $2.00. I. S. JOHNSON & CO., Boston, Mass.

"August Flower"

"I am ready to testify under oath that if it had not been for August Flower I should have died before this. Eight years ago I was taken sick, and suffered as no one but a dyspeptic can. I employed three of our best doctors and received no benefit. They told me that I had heart, kidney, and liver trouble. Everything I ate distressed me so that I had to throw it up. August Flower cured me. There is no medicine equal to it." LORENZO F. SLEEPER, Appleton, Maine. ⓪

If you have Malaria, Piles, Sick Headache, Costive Bowels, Dumb Ague or if your food does not assimilate,

Tutt's Tiny Pills

will cure these troubles. Dose small. Price, 25c. Office, 39 Park Place, N. Y.

OPIUM Morphine Habit Cured in 10 to 20 days. No pay till cured. DR. J. STEPHENS, Lebanon, Ohio.

RELIEF MEASURES.

The Berlin Burgomaster Preparing to Assist the Unemployed.

BERLIN, March 2.—According to reports from the various hospitals of this city, twenty-five persons who were admitted to the institutions during the riots of last week remain under treatment. Their injuries consist of broken legs, broken arms, saber cuts, etc. One lad is dying from a fracture of the skull. Burgomaster Forkenbeck is organizing measures for the relief of the unemployed. He proposes that public works be started on a large scale, including the building of bridges and docks, which will give employment to many thousands of workmen.

UNBELIEF never tries to pull anybody out of the ditch.

MARKETS.

PITTSBURG.

THE WHOLESALE PRICES ARE GIVEN BELOW.

GRAIN, FLOUR AND FEED.		
WHEAT—No. 2 Red.....$	99@$ 1	101
No. 3 Red.....	94	95
CORN—No. 2 Yellow ear...	47	48
High Mixed ear.....	45	44
Mixed ear.....	43	46
Shelled Mixed.....	43	44
OATS—No. 1 White.....	36	37
No. 2 White.....	36	36
No. 3 White.....	35	35
Mixed.....	33	34
RYE—No. 1 Pa & Ohio....	92	93
No. 2 Western.....	89	90
FLOUR—Fancy winter pat'	5 15	5 40
Fancy Spring patents.....	5 25	5 50
Fancy Straight winter....	4 75	5 00
XXX Bakers.....	4 50	4 75
Rye Flour.....	5 00	5 25
HAY—Baled No. 1 Tim'y..	12 00	12 50
Baled No. 2 Timothy.....	11 00	11 50
Mixed Clover.....	11 00	11 50
Timothy from country...	12 00	14 00
STRAW—Wheat.....	6 50	
Oats.....	7 50	8 03
FEED—No. 1 W'h Md ⅌ T	20 00	21 05
Brown Middlings.....	17 00	18 00
Bran.....	17 50	18 00
Chop.....	14 50	18 00

DAIRY PRODUCTS.		
BUTTER—Elgin Creamery	33	25
Fancy Creamery.....	33	34
Fancy country roll.....	23	24
Choice country roll.....	15	16
Low grade & cooking....	6	7
CHEESE—O F'll cr'm mild	12	12
New York Gorhen.....	12	13
Wisconsin Swiss bricks..	14	15
Wisconsin Sweitzer.....	14	15
Limburger.....	12	13

FRUIT AND VEGETABLES.		
APPLES—Fancy, ⅌ bbl...	2 00	2 50
Fair to choice, ⅌ bbl....	1 50	1 75
BEANS—Select, ⅌ bbl.....	1 85	2 00
Pa & O Beans, ⅌ bbl.....	1 60	1 70
Lima Beans.....	3	
CRANBERRIES—		
Fancy Jersey, ⅌ box.....	1 00	1 50
Choice, ⅌ box.....	2 50	3 00
ONIONS—		
Yellow danvers ⅌ bbl....	2 25	2 50
Yellow onion, ⅌ bbl.....	1 50	2 00
Spanish, ⅌ crate.....	1 25	1 40
CABBAGE—⅌ head.....	3	4
POTATOES—		
Choice from store, ⅌ bu	45	50
Irish on track ⅌ bu.....	35	38
Kilndri'd Jer'y sweet ⅌ bbl	2 50	2 75
GREEN TRUCK—		
Havana potatoes, ⅌ bbl...	6 00	6 50
Havana onions, ⅌ crate...	2 75	3 00
Tomatoes, ⅌ box.....	4 50	5 00

POULTRY ETC.		
DRESSED CHICKENS—		
⅌ lb.....	14	15
Dressed ducks ⅌ lb.....	15	16
Dressed turkeys ⅌ lb.....	16	17
LIVE CHICKENS—		
Live chickens ⅌ pr.....	13	14
Dive Ducks ⅌ pr.....	85	90
Live Geese ⅌ pr.....	1 00	1 15
Live Turkeys ⅌ lb.....	13	
EGGS—Pa & Ohio fresh....	17	18
FEATHERS—		
Extra live Geese ⅌ lb.....	50	60
No 1 Extra live geese ⅌ lb	48	50
Mixed.....	25	35

MISCELLANIOUS.		
TALLOW—Country, ⅌ lb...	4	
City.....	4	
SEEDS—West Med'n clo'er	6 50	
Mammoth Clover.....	6 65	
Timothy prime.....	1 55	
Timothy choice.....	1 60	
Blue grass.....	2 65	2 80
Orchard grass.....	1 75	
Millet.....	1 00	
Buckwheat.....	1 40	1 50
RAGS—Country mixed	1	
HONEY—White clover....	17	18
Buckwheat.....	12	15
BEESWAX—Choice ye low	30	32
MAPLE SYRUP ⅌ gal....	75	1 00
Maple Sugar ⅌ lb.....	7	8

CINCINNATI.		
FLOUR—.....	$3 65@	$3 75
WHEAT—No. 2 Red.....	95	96
RYE—No. 2.....	89	—
CORN—Mixed.....	41	42
OATS.....	32	33
EGGS.....	13	14
BUTTER.....	27	31

PHILADELPHIA.		
FLOUR—.....	$4 25@	$5 25
WHEAT—New No. 2. Red..	1 02	1 03
CORN—No. 2, Mixed.....	49	50
OATS—No. 2, White.....	38	39
BUTTER—Creamery Extra.	25	30
EGGS—Pa., Firsts.....	17	18

NEW YORK.		
FLOUR—Patents.....	5 00	6 00
WHEAT—No, 2 Red.....	1 04	1 06
RYE—Western.....	97	1 01
CORN—Ungraded Mixed....	48	51
OATS—Mixed Western.....	36	37
BUTTER—Creamery.....	21	30
EGGS—State and Penn.....	17	22

LIVE-STOCK REPORT.

EAST LIBERTY, PITTSBURG STOCK YARDS.

CATTLE.		
Prime Steers.....$	4 75 to	5 10
Fair to Good.....	3 50 to	4 50
Common.....	2 50 to	3 25
Bulls and dry cows.....	2 00 to	3 25
Veal Calves.....	6 50 to	7 00
Heavy rough calves.....	3 00 to	4 00
Fresh cows, per head.....	15 00 to	45 00

SHEEP.		
Prime 95 to 100-lb sheep....$	5 50 to	5 80
Common 70 to 75 lb sheep...	2 50 to	3 25
Lambs.....	4 00 to	6 80

HOGS.		
Philadelphia hogs.....$	4 75 to	5 15
Corn Yorkers.....	4 50 to	5 00
Roughs.....	3 50 to	4 50

FURS AND SKINS.

	Eastern & Northwestern	Southern & Southwestern.
Black bear.....$	25 00@35 00	$8 00@$15 00
Cubs and y'rlings	5 00@15 00	4 00@ 10 00
Otter, each.....	7 00@10 00	5 00@ 7 00
Beaver, large....	6 00@ 7 00	5 00@ 6 00
Beaver, medium.	3 50@ 4 50	2 50@ 3 50
Beaver, small....	1 50@ 2 00	1 00@ 1 50
Mink, dark, fine.	1 50@ 2 50	70@ 1 10
Mink, brown....	60@ 1 00	50@ 70
Red fox.....	1 50@ 1 70	1 20@ 1 40
Gray fox.....	1 00@ 1 20	70@ 90
Raccoon, each..	50@ 80	30@ 50
Skunk, black....	1 20@ 1 30	1 00@ 1 15
Skunk half strp'd	75@ 80	60@ 65
Skunk, striped..	35@ 40	30@ 35
Skunk, white....	15@ 18	12@ 15
Opossum, large..	35@ 40	25@ 30
Opossum, med .	15@ 20	10@ 15
Muskrat, spring	16@ 18	14@ 15
Muskrat, winter.	11@ 12	10@ 11
Muskrat, fall.....	7@ 10	7@ 8

CAT AND COPPERHEAD FIGHT.

The Former's Science and Dexterity So Great that the Snake Wasn't In It.

Joseph Brown, who drives the stage between Galeton, Pa., and Germania, while on his trip in, noticed a cat stealing along through the grass at the roadside, three miles from here. Brown stopped his horses and watched the cat to see what she was after. He glanced ahead of the cat and saw a large pilot snake, or copperhead, lying in the grass a few feet away. It was toward this poisonous snake that the cat was stealing. Brown at first thought he would get out and kill the snake, but concluded to see what the cat would do with the deadly reptile, or what the snake would do with the cat. The latter stole slowly upon the snake, but it became plain to Brown that the snake was not to be taken by surprise, for it had its glittering eye fixed on the cat, and was making itself ready for a fight. When the cat had approached to within a foot of the snake she raised one paw and held it straight out toward the pilot. In a flash the snake struck at the paw, but the cat was still quicker than the pilot and whisked her paw away. The snake missed it, and as quick as lightning the cat brought her other fore paw into play, and with it she dealt the snake a blow that knocked it a foot or more to one side. the cat's sharp nails tearing deep scratches in the snake's neck, from which blood began to flow instantly. The pilot was evidently greatly surprised at the result of the round, but, maddened by the cat's attack, turned again for fight.

Again the cat presented her left paw as a feint, and again the pilot was fooled by it for his vicious strike was avoided again by the cat's quick maneuver, and again the snake received the cat's terrible right hander alongside his head. These skillful tactics of the wily cat were repeated four times with the same result, and then the pilot, weakened and thoroughly spiritless, turned and would have dragged itself off the field. But the cat sprang upon the retreating reptile and with two or three thrusts and vicious strokes with her claws tore the venomous snake to pieces. She carried the carcass to the garden of a house near by, where she dug a hole and buried it.

The cat belongs to a young woman who teaches the West Branch District School, and a few days before the cat had given birth to a litter of four kittens. Two of these disappeared, and one of them was found to have been followed by a six-foot blacksnake, which was killed near the place where the cat had the fight with and killed the copperhead. The other missing kitten has not been found, and it is believed to have met the same fate as its companion. Whether or not the mother cat has become aware that her kittens were stolen by snakes, and has begun a warfare against those reptiles in consequence, is, of course, not known, "but it looks that way," says Stage Driver Brown.

A Monkey's Umbrella.

To protect itself from the rain the orang-outang crooks his arms over its head. The hair on the orang's upper arm points downward, while on the lower arm it points upward, the apparent purpose being to shed the rain like a thatch.

The City of Melbourne.

Melbourne, Australia, which was founded less than fifty years ago, has now a population of 500,000 and is the fifth city in size in the British Empire.

A Grand Tomb.

The grandest tomb in the world is, without doubt, the Taj Mahal, or Crown of Empires, at Agra. It is an octagonal building of the purest white marble, the interior being decorated with inlaid work of precious stones.

"EVERY branch that beareth fruit, He purgeth it, that it may bring forth more fruit."

There's nothing left of Catarrh, when you use Dr. Sage's Catarrh Remedy. With the poisonous, irritating snuffs and strong, caustic solutions, a good deal *is* left. They may, perhaps, stop it for a time, but there's danger of driving it to the lungs. They work on false principles.

But Dr. Sage's Remedy *cures* it, no matter how bad the case, or of how long standing. Not only Catarrh itself, but Catarrhal Headache, Cold in the Head—everything catarrhal in its nature. The worst cases yield to its mild, soothing, cleansing and healing properties. So will yours. You may not believe it, but the proprietors of Dr. Sage's Remedy *do*.

And to prove it they make you this offer:

If they can't cure you, they'll pay you $500 in cash. It's a business proposition from a responsible house.

But do you think they'd make it if they, and *you*, couldn't depend upon their medicine?

CATARRH AS A CAUSE.

Of Nervous Debility—An American Malady

Debility of the nervous system from intemperate habits of any kind, or exposure to cold, are quite likely to cause a condition of the mucous membranes of the nose and throat so nearly resembling catarrh that they are practically identical. Also chronic diseases which depress the nervous system will produce the same result, notably female weakness. They cause a flabby, pale condition of the mucous surfaces, with a sticky, stringy mucous secretion, which produce much hawking or coughing, generally called catarrh, but the whole trouble is caused by nervous depression, pure and simple. Beside the usual symptoms of catarrh, the patient has brown specks before his eyes, slight dizziness, roaring in the ears, attack of nervous headache, palpitation of the heart, flashes of heat, followed by light, chilly sensations, faintness, depression, despondency, foolish fears, and many other similar ones. In such cases local treatment can do nothing but harm, the only hope of cure being the internal use of Pe-ru-na, according to the directions on the bottle.

Every one beginning treatment for catarrh in any of its many phases or complications should send for a free copy of The Family Physician No. 2. Address, The Pe-ru-na Drug Manufacturing Co., Columbus, Ohio.

ONE of the popular superstitions of the negro of ante-bellum days was that if a honeysuckle had forced its way through the chinks of the cabin and was growing inside, as it often did, it was a sure indication that they had not led upright lives. "W'y, bress your soul, mis," said Uncle Edmund, once a servant in the famous Oglethorpe family of Georgia, "I war foolin' mas'r an' lendin' myself to the devil w'en dat dar t'ing crep' in; dem blooms ain't sweet to me! Bittah'r dan dat apple old Eve gabe to Adam. Go way, honeysuck!"

A leading actress remarked to a reporter, "The last time I played here I was worn out, but Lydia Pinkham's Vegetable Compound has since made a new woman of me."

There is a woman in Oregon who has worked 20 years at stone cutting.

"I HAVE BEEN AFFLICTED with an affection of the Throat from childhood, caused by diphtheria, and have used various remedies, but have never found anything equal to BROWN'S BRONCHIAL TROCHES."—*Rev. G. M. F. Hampton, Pineton, Ky.* Sold only in boxes.

Hot water cannot be raised to any considerable height by suction.

FITS stopped free by DR. KLINE'S GREAT NERVE RESTORER. No Fits after first day's use. Marvelous cures. Treatise and $2 trial bottle free. Dr. Kline, 931 Arch St., Phila., Pa.

J. D. WILLCOX.

One of the Oldest Settlers in Penna.

J. D. Willcox was born sixty-seven years ago and has lived most of his time in Olmsville, Tioga Co., Pa., where he is a practical farmer and a successful country merchant. He is deservedly popular, known for many miles around, and by strict integrity and honesty he has attached to himself a host of friends, and has received from the Government the Posmastership of his village. He says: I had been weighed down by poor health for a long time and gradually grew worse until some four years ago the crisis came. At that time four of our best physicians could give me no encouragement, and some of them said I would not live a year. I commenced to use Dr. Kilmer's Swamp-Root, Kidney, Liver and Bladder Cure. My doctors said your remedy might help me for a time, but that I would not be here a year hence. I took Swamp-Root for nearly twelve months three times a day, and when the rheumatism set in on my shoulders and arms I used your U. & O. Anointment rubbing in thoroughly over the affected parts, also across my chest, liver and back, warming it in with a hot flat iron. The rheumatism was so bad for a while that I could not get either hand to my face. My health now is very good; in fact, I think I am as well as most men at my age—sixty-seven years. I give your Swamp-Root entire credit for saving my life and the good health I now enjoy is due to its use. I have worked some on the farm of late and do most of the chores myself.

This is not written for publication, but if it will give others confidence in your great remedy, I have no objections to your using it as best you can. With best regard I remain, J. D. Willcox.

This is but one of the hundreds of letters received daily by Dr. Kilmer & Co., and five thousand dollars will be given to any one who will prove any portion of the above testimony untrue. Swamp-Root is beyond question the greatest discovery of the age.

OUR FASHION CATALOGUE —FOR— **SPRING AND SUMMER OF '92** will be ready about March 15. Send us your name and address and we will mail you a copy free of charge. WOODWARD & LOTHROP, Washington, D. C.

HOME STUDIES In Elocution, Voice & Gesture, for Students, Teachers, Ministers, Singers. Practical Lessons by Mail. Voice Development, Remedy of Sore Throat & Hoarseness. Cure of Stammering. Progress guaranteed. Send for circular of information. Address Kings School of Oratory, Elocution and Dramatic Culture, Pittsburg, Pa.

10 Cts (silver) pays for your address in "The Agents Directory," to be used during the "WORLD'S FAIR." You will receive hundreds of valuable letters through it. Address, Box 296, Westminster, Md.

Berlin Nurseries Strawberry Plants and Trees wholesale & retail. J. G. Harrison & Son, Berlin, Md

MARYLAND Farms. Book & Maps free C. E. SHANAHAN, Easton, Md

The Best Blood Remedy

IS SWIFT'S SPECIFIC, because it never fails to force out the poison; it builds up the system with new rich blood, and it is harmless, because entirely vegetable.

Mrs. E. J. ROWELL, No. 11 Quincy Street, Medford, Mass., says that her mother has been cured of Scrofula by the use of four bottles of S. S. S., after having had much other treatment and being reduced to quite a low condition of health, as it was thought she could not live.

"Having suffered much from contagious Blood Poison, after using half a dozen bottles of Swift's Specific I was restored to perfect health, and all eruptive sores disappeared.—J. CROSBY BYRON, 208 Third Avenue, Pittsburg, Pa."

☞ Treatise on Blood and Skin Diseases, mailed free.

SWIFT SPECIFIC COMPANY, ATLANTA, GA.

DR. KILMER'S **SWAMP-ROOT** Kidney, Liver and Bladder Cure.

Rheumatism, Lumbago, pain in joints or back, brick dust in urine, frequent calls, irritation, inflamation, gravel, ulceration or catarrh of bladder.

Disordered Liver, Impaired digestion, gout, billious-headache. SWAMP-ROOT cures kidney difficulties, *La Grippe*, urinary trouble, bright's disease.

Impure Blood, Scrofula, malaria, gen'l weakness or debility.

Guarantee—Use contents of One Bottle, if not benefited, Druggists will refund to you the price paid. At Druggists, 50c. Size, $1.00 Size. "Invalids' Guide to Health" free—Consultation free. DR. KILMER & CO., BINGHAMTON, N. Y.

PNU10 '92

Ely's Cream Balm WILL CURE **CHILDREN** OF CATARRH. Apply Balm into each nostril. ELY BROS., 56 Warren St., N.Y.

THE CURE FOR CATARRH COLD IN HEAD HAY FEVER DEAFNESS HEADACHE ELY'S CREAM BALM 50c

New Process DOC BISCUIT is entirely different from any other. Does not cause diarrhea. Dogs eat it in preference to other brands, and it costs no more. It contains pound for pound twice the nutritive qualities of any other brand. Send for free book on management of dogs in health and disease. Retail price 10c. per lb. Samples sent by mail for 5 cents. ASSOCIATED FANCIERS, 400 N. Third St., Philadelphia, Pa.

ASTHMA CURED TO STAY CURED. We Want Name and Address of Every ASTHMATIC. P. Harold Hayes, M.D. BUFFALO, N.Y.

GOITRE OR "BIG-NECK." If you want that Enlargement on your neck Permanently Cured, enclose a Stamp and Send for Circular and price of medicine to Mrs. E. F. LLOYD, Bellefontaine, O.

RISING SUN STOVE POLISH DO NOT BE DECEIVED with Pastes, Enamels, and Paints which stain the hands, injure the iron, and burn off. The Rising Sun Stove Polish is Brilliant, Odorless, Durable, and the consumer pays for no tin or glass package with every purchase.

PENSIONS W. H. DRUEN & CO., U. S. Pension Claim Attorneys, Philadelphia and Chicago. 26 years' practice. Soldiers, Sailors, Widows and Minors entitled. Desertion Removed. Largest business in Penna. or N. J. Advice Free. Call or write us. No fees in advance. Philadelphia Offices, corner Seventh and Sansom Streets.

DR. O. P. BROWN'S GREAT EXTERNAL REMEDY, HERBAL OINTMENT reaches DISEASE through the pores, arouses circulation, heals inflammation, banishes pain. 25 and 50 cents. Druggists or by mail. J. G. BROWN, 47 Grand St., Jersey City, N. J.

KEYSTONE HAY LOADER Loads a ton in 5 minutes. Saves time, work, men, hay. Strong, durable, light draft. Send for description. KEYSTONE M'F'G CO., Sterling, Ill.

Piso's Remedy for Catarrh is the Best, Easiest to Use, and Cheapest. **CATARRH** Sold by druggists or sent by mail, 50c. E. T. Hazeltine, Warren, Pa.

BOYS AND GIRLS, Get a large mail daily—newspapers, letters, circulars, etc. Your name on several mailing lists. 10 cents pays cost. H. C. DARE, Printer, Patchogue, Long Island.

AGENTS make 100 PER CENT and win $748 CASH Prizes on my Corsets, Belts, Brushes and Medicines. Sample free. Territory. Dr. Bridgman, 218 B'way, N.Y.

W. L. DOUGLAS $3 SHOE FOR GENTLEMEN,

Is a fine Calf Shoe, made seamless, of the best leather produced in this country. There are no tacks or wax threads to hurt the feet, and is made as smooth inside as a hand-sewed shoe. It is as stylish, easy fitting and durable as custom-made shoes costing from $4.00 to $5.00.

This shoe has been on sale throughout the United States over eight years, and has given excellent satisfaction, as the increasing sales show. We are now selling more shoes of this grade than any other manufacturer in the world. Try a pair—you cannot make a mistake. One trial will convince you that it is the

Best Shoe in the World for the Price.

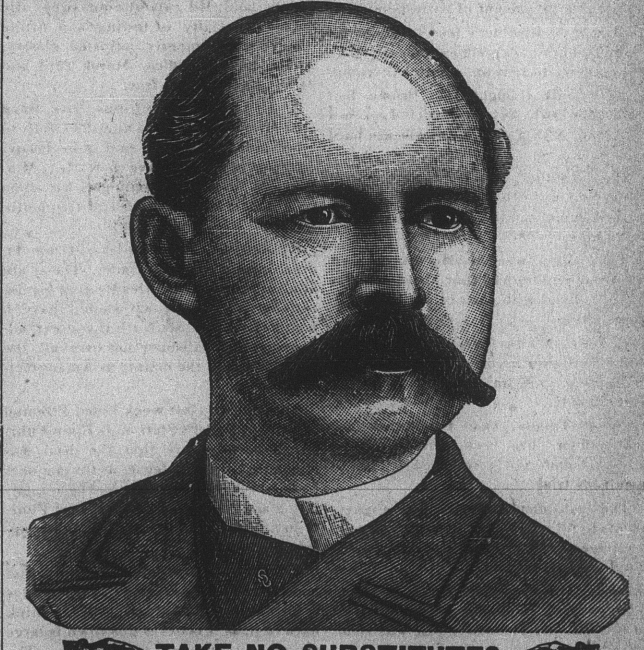

TAKE NO SUBSTITUTES.

W. L. DOUGLAS FINE CALF HAND-SEWED $4.00 and $5.00 SHOES for Gentlemen are very stylish and durable. Those who buy this grade get a bargain, as shoes of this quality are sold every day from $6.00 to $9.00.

W. L. DOUGLAS $3.50 POLICE CALF SHOE is made with three heavy soles, Extension Edge; it gives excellent satisfaction to those who want to keep their feet dry and warm. If you want to walk with ease, buy this shoe. One pair will do for a year.

W. L. DOUGLAS $2.50, $2.25 and $2.00 SHOES are excellent shoes for every day. Workingmen all wear them.

W. L. DOUGLAS $3.00, $2.50 and $2.00 SHOES for Ladies are made of the best Dongola. They are very stylish, durable and splendid fitting. They meet the wants of all classes. Every lady who buys a pair of these shoes gets a bargain.

W. L. DOUGLAS $2.00 and $1.75 SCHOOL SHOES are worn by the boys everywhere. They are made strong, stylish and durable.

CAUTION.

W. L. DOUGLAS' NAME AND THE PRICE is stamped on the bottom of each shoe. Look for it.

W. L. DOUGLAS, Brockton, Mass.

It is a duty you owe to yourself and your family during the hard times to get the most value for your money. You can economized in your foot-wear if you purchase W. L. Douglas Shoes, which has its out question, represent a greater value for the money than other make in the world, as thousands who have worn them will testify.

If there is no dealer in your vicinity who keeps W. L. DOUGLAS SHOES, then send direct inclosing advertised price. Shoes are sent to all parts of the country, postage free.

HOW TO ORDER BY MAIL. For Gentlemen's and Boys' Shoes, state size and width whether Congress or Lace, Cap Toe, Narrow Cap or Plain Medium French Toe is desired. Ladies, state size and width usually worn, whether Opera or Common Sense Toe is desired.

Shoe Dealers and General Merchants of good credit can secure the agency for the W. L. DOUGLAS SHOES where I have no agent, and can be supplied with local paper free, by applying at once. Be sure to send for Special Catalogue giving full information. Sent free. W. L. DOUGLAS, Brockton, Mass.