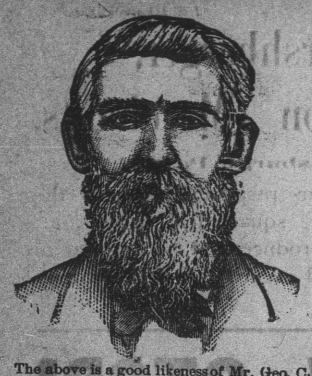

The above is a good likeness of Mr. Geo. C. Cradick engraved from a photo, taken a short time ago and sent to Dr. Kilmer & Co., with his letter and package of gravel he speaks about, which was dissolved and expelled after using three bottles of Swamp-Root. The following is Mr. Cradick's unsolicited account of his distressing and painful case.

GOSPORT, Ind., Jan. 30, 1892.

DR. KILMER & CO., BINGHAMTON, N. Y. —I do not know how to express my heartfelt thanks to you for the benefit I have received from using your Swamp-Root Kidney Liver and Bladder Cure. I am now 63 years old, and have suffered almost death for about three years. I had given up to die, but as I profess to be a Christian man and a great believer in the prayer of the righteous, I prayed that God would send something that would prolong my life, and I feel thankful to Him and you for the means that was sent. May God spare your life many years yet that you may hear the great good that your medicine is doing. On the 20th day of August, 1891, Mr. Frank Lawson, your agent at Spencer, persuaded me to take a bottle on trial. I have taken three bottles and it has brought out of my bladder lime or gravel, which I have saved in quantity the size of a goose egg and I now feel like a new man. May God bless you and your medicine.

I remain your humble servant,
Box 273. GEORGE C. CRADICK.

SECOND LETTER.

DEAR DOCTOR—I take great pleasure in answering your letter, which I received today. You say "you would like to publish my testimonial in your Guide to Health for a while." I have no objections at all for I want to do all in my power for afflicted humanity. I send by this mail a lot of the Gravel (about one-half of what I saved) that the Swamp-Root dissolved and expelled from my bladder.

Two years ago last September I was taken with pain almost all over me, my head and back, my legs and feet became cold, would get sick at my stomach and vomit often, suffering a great deal from chills and at times these were so severe that I thought I would freeze to death. The condition of my urine was not so bad through the day, but during the night, at times, I had to get up every hour, and often every half hour.

Would urinate sometimes a gallon a night, then it seemed my kidneys and back would kill me. I had been troubled with constipation for many years, but since using your Swamp-Root have been better than for a long time. The medicine has helped my appetite wonderfully and it seems as though I could not eat enough.

I live about six miles in the country from Gosport. I was born and raised here, and have been a member of the M. E. Church for forty-two years.

Pardon me for writing so much for I feel that I would never get through praising your great remedy for Kidney, Liver and Bladder troubles. Your true friend,

Geo. C. Cradick

Those who try Swamp-Root have generally first employed the family physician, or used all the prescriptions within their reach without benefit. As a last resort, when their case has become chronic, the symptoms complicated and their constitution run down, then they take this remedy, and it is just such cases and cures as the one above that have made Swamp-Root famous and given it a world-wide reputation. At Druggists 50ct. size, $1.00 size, or of

DR. KILMER & CO., BINGHAMTON, N. Y.

PNU 6

"August Flower"

I had been troubled five months with Dyspepsia. I had a fullness after eating, and a heavy load in the pit of my stomach. Sometimes a deathly sickness would overtake me. I was working for Thomas McHenry, Druggist, Allegheny City, Pa., in whose employ I had been for seven years. I used August Flower for two weeks. I was relieved of all trouble. I can now eat things I dared not touch before. I have gained twenty pounds since my recovery. J. D. Cox, Allegheny, Pa. 6

DR. KILMER'S

SWAMP-ROOT

Kidney, Liver and Bladder Cure

Rheumatism,

Lumbago, pain in joints or back, brick dust in urine, frequent calls, irritation, inflamation, gravel, ulceration or catarrh of bladder.

Disordered Liver,

Impaired digestion, gout, billious-headache. SWAMP-ROOT cures kidney difficulties, *La Grippe*, urinary trouble, bright's disease.

Impure Blood,

Scrofula, malaria, gen'l weakness or debility.

Guarantee—Use contents of One Bottle, if not benefited, Druggists will refund to you the price paid.

At Druggists, 50c. Size, $1.00 Size.

"Invalids' Guide to Health" free—Consultation free.

DR. KILMER & CO., BINGHAMTON, N. Y.

BIRD MANNA MAKES CANARIES WARBLE. The secret of the Canary Breeders of the Harz Mountains. It restores the song of Cage Birds prevents their ailments and keeps them in good condition. It makes Canaries sing even while shedding feathers. Sent by mail for 15 cents. Sold by all druggists, grocers and bird dealers. Bird Book mailed free. Address THE BIRD FOOD CO., 400 N. Third Street, PHILADELPHIA, PA.

RUSSIA'S FAMINE.

Fourteen Millions of People Absolutely Destitute of Food.

Pestilence Adds Its Horrors to Hunger and Cold.

United States Minister Smith has reported to the State Department at Washington these facts concerning the Russian famine, obtained from eye-witnesses and most trustworthy sources:

The famine is general in thirteen provinces of European Russia, viz.; Kazan, Nijni-Novgorod, Orenburg, Oufa, Pensa, Riazan, Samara, Baratof, Simbirsk, Tambov, Viatka, Toula and Norenege; partial in the five provinces of Kursk, Olonetz, Orel, Perm and Tauride, and one or two others, like Kharkov, have suffered to some extent, but are not included in official reports.

The first thirteen provinces equal in area the States of Maine, New Hampshire, Vermount, Massachusetts, Rhode Island, Connecticut, New York, New Jersey, Pennsylvania, Delaware, Maryland, Virginia, West Virginia, North Carolina, South Carolina, Georgia and Kentucky, and have a population of about twenty-seven million. The five provinces in which the famine is partial equal in area the States of Indiana, Iowa, Michigan, Wisconsin, Minnesota, Illinois, North and South Dakota, Nebraska, Kansas and half of Ohio, and have a population nearly double that of the eleven States. This vast section is agricultural and ordinarily the most fruitful soil of Russia.

It is officially estimated that 14,000,000 persons in these provinces are without food or means of support, and this estimate is probably below the true number.

For three years the crops have fallen short of the average, and the deficiency of the past season left the storehouses well-nigh empty. With the increased failure of this year it is positive, Minister Smith says, that unless adequate relief can be supplied the great present destitution and suffering will grow worse as the season continues. The peasants make no savings generally, but live wholly dependent upon yearly crops, hence long continued and widespread drought leaves them subject to outside relief.

The scarcity of provisions is not the only misery of this people. When crops fail the Government loses revenue and the peasants, while taxes and rental continue, lack all the necessaries of life; clothing, firewood, farming implements, the subsistence of horses and cattle, all depend upon this one resource—the crops.

It is as difficult to get fuel as food in some sections, and cold as well as hunger causes terrible suffering. In some neighborhoods large numbers of persons huddle together in some houses most conductive to warmth. Barns have been torn down and the boards used for firewood. Even thatched roofs are torn off and the straw burned for fuel. Clothing is given away for bread; horses and cattle are sacrificed at a tithe of their value; fodder is as scarce as human food, and in some cases horseflesh has been sacrificed for sustenance. During the winter there is no work, and frequently fathers have left their wives and children to fight the battle of want alone, because they could do nothing and their absence would leave fewer mouths to feed at home.

The bread which many are eating is composed of wild arrock, potatoes, chaff and leaves, and these terrible conditions inevitably produce disease. Within the radius of one mile there are 120 cases of typhus fever; pestilence and hunger are daily gaining ground, and pestilence is decimating the people.

In January, February and March the roads are good, and all energies should be directed to pouring provisions into the suffering provinces at once. The rivers are frozen. Two or three railroads run into the famine-stricken region, but there are no branches of these railroads, and all provisions must be carried for long distances on sleds. In the middle of March, or first of April, the winter will break up, the roads will become heavy, and the horses now available for transportation will be needed for spring farming. Time is therefore a most important factor in the work of relief. Every week is vital.

One hundred and eighty million pounds of food are necessary. Fifty carloads should arrive every day in these stricken provinces, but only eleven carloads per day were received Christmas week. The Imperial Government so far has appropriated $42,500,000 from the public treasury for the work of relief. But the work must still go on.

The Russian Emperor has personally given enormously and all classes are giving according to their means. The loss to the Government revenue will be $100,000,000 or more, while a conservative estimate of the loss to Russia in view of all consequences is place at not less than $500,000,000. Up to the present there have been few contributions from abroad, but the Government and the people of Russia are deeply sensible of the spontaneous offers that have been made in various parts of the United States and the Emperor's Ministers, as well as others, have manifested such to Minister Smith in their expressions of approbation.

BLAINE IS OUT OF THE RACE.

Notice That he Will Not Be a Candidate For President.

Washington, Feb. 8—The following letter was made public Saturday.

Washington, Feb 6.

To Hon. J. S. Clarkson, Chairman of the Republican National Committee:

My Dear Sir—I am not a candidate for the Presidency, and my name will not go before the Republican National Convention for the nomination.

I make this announcement in due season. To those who have tendered me their support, I owe sincere thanks and am most grateful for their confidence. They will, I am sure, make earnest efforts in the approaching contest, which is rendered specially important by reason of the industrial and financial policies of the Government being at stake.

The popular decision on these issues is of great moment and will be of far-reaching consequence.

Very sincerely yours,
JAMES G. BLAINE.

TARDY CHILIAN JUSTICE.

Three of the Assailants of the Baltimore Seamen Sentenced at Last by the Court of Crimes, Subject to Appeal.

Valparaiso, Feb. 6—Judge of Crimes Foster passed sentence in the long pending and much discussed Baltimore assault case of October 16, 1891, His sentence is subject to review by the Court of Appeals. The sentences are as follows: Carlo Arena, alias Gomez, killing Coal Heaver William Turnbull, and other offenses, 920 days; Jose Ahumoda, injuring Turnball, 320 days; Frederico Rodrigues, wounding Boatswain's Mate Chas. W. Riggin and other offenses, 140 days; Gomez and Rodrigues, under the Chilian penal code, must pay the families of Trumbull and Riggin damages, to be recovered by civil suit.

IN Revolutionary times butter sold for $1.25 per pound, but as George Washington truly remarked that was butter.

FIFTY-SECOND CONGRESS.

SATURDAY—The Senate was not in session today.

The House today continued the consideration of the proposed new rules, but adjourned, after eulogies on the late Representative Houk, of Tennessee, without action.

MONDAY—In the senate today the La Abra claim bill was passed. It directs suit to be brought in the name of the United States in the court of claims against the La Abra Silver Mining company, and all persons making claim to any part of the award, to determine whether that award was obtained by fraud effectuated by means of false swearing. An appeal may be taken to the supreme court of the United States, and in case of final decision against the company the government of Mexico is to be released from further payment and the amount undistributed is to be paid to the government of Mexico. A like bill in relation to the Benjamin Weil claim was then taken up and passed. Adjourned.

In the house numerous bills and resolutions were referred, the most important being a resolution by Mr. Arnold of Missouri requesting the recall of Patrick Egan, minister to Chili. The remainder of the day was taken up in continued discussion of the rules, the time for adjournment arriving before final action was taken.

TUESDAY—In the Senate today the committee on elections reported in favor of Dubois as Senator from Idaho. There will be a minority report in favor of Claggett. Mr. Palmer, Ill., submitted a resolution for election of Senators by the people.

The House continued the discussion of the rules without making much progress. Representative Grady, of South Carolina, introduced a bill to reduce the President's salary to $25,000 a year. The bill also proposes to reduce all other salaries, wages, fees and commutations exceeding $100 and less than $167 per month by 10 per cent.

Mr. Culbertson reported the bill which provides substantially that a corporation shall be deemed and held a citizen for all judicial purposes in the State in which it may carry on its business. Adjourned.

WEDNESDAY—Senator Sawyer introduced a bill to construe the act of February, 1877, allowing a pension of $30 a month to soldiers who have lost both an arm and a leg, so as to allow to those persons the same rate of pension for each of the disabilities described.

Mr. Dolph, from the Committee on Foreign Relations, reported to the Senate adversely a number of new Chinese immigration restrictions and prohibitory bills, and as a substitute therefor reported Senate bill 540 continuing all existing laws prohibiting and restricting Chinese immigration for a period of 10 years.

The Senate passed a joint resolution directing the Secretary of the Treasury to pay to West Virginia its proportion of the Direct Tax Fund. Adjourned.

The House spent the entire session today in continued discussion of the Rules, making but little progress.

THURSDAY—In the absence of Vice President Morton, the Senate was presided over by Mr. Manderson, President pro tem today. After transacting some unimportant business the Senate proceeded to executive business. When the doors were reopened Mr. Frye, who had made an adverse report in the case of the bill for a bridge between New York and New Jersey, said that the friends of the measure desired to have the bill and adverse report placed on the calender. He had no objection, and the bill was therefore so placed. The report of the Committee on Privileges and Elections in the case of the Florida Senatorship, declaring Mr. Call entitled to the seat, was taken up for action, and the report was read, closing with the sentence: The appointment of Mr. Davidson was an act of mere irrelevancey which it is not necessary further to notice." After a long debate the resolution was agreed to without a division.

Mr. Manderson, from the Committee on Military Affairs, reported a bill granting to the State of Wyoming certain lands in the Fort Russel military reservation as grounds for agricultural exhibitions, and one for the improvement of the military reservation at Walla Walla, Washington. Both were placed on the calender, after which the Senate adjourned till Monday.

In the House the consideration of the rule reported by the committee on Rules having been concluded, Mr. Reed of Maine, on behalf of the Republicans, offered as a substitute therefore the rules of the Fifty-first congress. Lost, without division. The code of rules was then agreed to.

Mr. Dickerson, of Kentucky, offered a resolution directing the committee on Judiciary to make an investigation and report whether Congress has the constitutional authority to appropriate money for the World's Columbian Exposition. Adopted.

On motion of Mr. Goodnight, of Kentucky a Senate bill was passed to provide for the creation of a fourth judicial district in the territory of Utah. The House adjourned until tomorrow.

FRIDAY.—The senate was not in session today.

Upon the assembling of the House today, the Speaker stated that he was suffering from a sore throat, and as the committees were to be called for reports, he would request one of the reading clerks to call them. Subsequently Mr. McMillin took the chair.

Mr. Fithian, of Illinois, offered a bill placing agricultural implements on the free list, and asked that it be printed in the *Record*, but the permission was denied. The bill was referred to the Committee on Ways and Means.

The House then went into Committee of the Whole on the Census Urgency Deficiency bill. The bill was finally passed, and the House adjourned.

SATURDAY—The Senate was not in session today.

Eulogies on the late Gen. W. H. F. Lee, occupied the national house of representatives all day, nothing else being done.

A HORRIBLE BUTCHERY.

Patrick Hurst Stabs His Wife 45 Times Because She Wanted to Be Boss.

Chicago, Feb. 6—Patrick Hurst this afternoon murdered his wife Helen, to whom he had been married 35 years. The crime was deliberate and cold blooded. While all their children were out of the house he went to his wife's bed where she was lying asleep, and plunged a huge bowie knife up to the hilt in her body 45 times inflicting wounds, any one of which would have proved fatal. He gave himself up. When asked why he had committed the deed Hurst replied: "I killed her simply because she always wanted her own way, and because I thought she would not take care of me when I got old."

The Tomato Not Very Old.

The tomato got no such early start in the world as did its home-spun cousin, the potato. To be sure, it was carried to England in 1596, but never thought of as being eatable then, and was cultivated only for its ornamental appearance and possibly for medicinal purposes. Both there and on the Continent it was known as the love apple, the name which it still bears in France and Italy. Old John Parkinson tells us in his quaint way, as early as 1629, "In hot countries, where they naturally growe, they are much eaten of the people to cool and quench the heate and thirst of their hot stomaches." Yet it is only within fifty years that they have come into general use.

JAGSON says that even the policeman wouldn't be nearly so apt to stay out nights if he didn't have his club. —Elmira Gazette.

NEW YORK HOTEL HORROR.

TWENTY OF THIRTY PEOPLE

Lose Their Lives in a Fire Trap. The Hotel Royal Burned Early Sabbath Morning.

New York, Feb. 8.—The Hotel Royal, at Fortieth street and Sixth avenue, was destroyed by fire early Sunday morning and a large number of people were burned to death, many suffocated by smoke and others crushed to death in the ruins. There were 133 people in the house at the time the fire broke out. Of these five have been found dead and many are in the hospitals. Just how many escaped it is difficult to say, but late in the afternoon the firemen and the police came to the conclusion that the number of lives lost would be between 20 and 30. The full number of deaths due to the fire may not be known for days. The money loss is $250,000.

Four persons are known to be dead—3 not identified and Henry C. Levy, of Levy, Strauss & Freeman, New York.

The missing as far as known are: Mrs. Slate, Mrs. Begley, housekeepers; Mrs. Corry, Mrs. May and child, Mrs. Van Noorden, Chalder Brandt, Mrs. Henderson, of Denver, Colo., Miss Lewis, Mr. and Mrs. Lewis, Mr. and Mrs. Guild, William E. Armstrong, Charles Close, Thomas Kennedy, four chambermaids.

Other employes who slept in the building were all saved. Of the transient guests nothing definite is known, as the register is missing, and even if the register were found it would give no clue to the missing, as it is thought many of the transients were registered under assumed names.

The injured are: C. W. Kleine, of Hazelton, Pa., Walter L. Yates, Isabella Meares, wife of proprietor of Hotel Royal, Herbert Harding, engineer at hotel, Richard Meares, proprietor of hotel.

It was a few minutes after 3 o'clock Sunday morning when the flames were first discovered. They never had better fuel. The building was composed of several old structures all combined into the Hotel Royal years ago. In fifteen minutes the whole of the six story structure was ablaze. Flames shot out every window in the front of the house and people in the street could see persons rushing frantically to and fro on every floor of the burning building. People leaped out of the windows to the sidewalks and were gathered up unconscious, burned, maimed and mangled by the firemen and carried to places of safety. The most heroic efforts of the firemen were impotent against the devouring element.

Harrowing scenes were witnessed by those who were assembled in sight of the hotel. One unknown man sprung from a window on the third floor and was dashed to death on the sidewalk below before the horrified eyes of the spectators. A moment later another man leaped from a window and was mangled to death on the pavement. Shortly afterwards two women jumped from windows. Willing hands soon grasped them up but they were dead. Their bodies were at once removed to the morgue.

When the walls fell people were seen at several windows on the upper floors crying for help, but they fell back and were swallowed up in the outburst of flames which rose from the ruins. How many then met their deaths, how many were suffocated in their rooms is not known.

The origin of the blaze is a mystery. The janitor says the flames were shooting up the elevator shaft when he first noticed them.

FRANK LESLIE'S WEEKLY for this week is the strongest issue ever published. It has a striking page picture of the ships of the new navy, another by Davidson entitled "Signaling the Fleet to Get Under Way," a page of sketches of life and character of Washington by Clinedinst, some striking pictures of the new terminal facilities of the Pennsylvania Railroad in Jersey City, together with a handsome picture of Cyrus W. Field from life. There are other fine illustrations. This number contains the last of the articles by Professor Totten on "The Coming Crisis."

MARKETS.

PITTSBURGH.

BUTTER—Creamery Elgin..	$ 33 @$	34
Country roll.....	18	25
CHEESE—New Ohio full cream	11	12
New York.....	12	13
EGGS.....	29	30
POULTRY—live Chickens, ₱ pr	60	70
live Spring per pair	40	60
live Turkeys, ₱ lb..	10	17
GAME—Rabbits per pair	15	20
Wild Turkeys	1 25	1 50
Pheasants per doz..	5 00	5 50
Quail per doz.....	2 00	2 25
DUCKS—Live, per pair	50	60
POTATOES—Choice per bu ...	50	45
SEEDS—Clover, western.....		6 25
Timothy	1 50	1 55
Blue grass	2 65	2 80
Millet.....	—	1 00
WHEAT—		
No. 2 red.....	97	98
CORN—No. 2 yellow ear.....	49	50
Mixed ear.....	47	48
Shelled mixed.....	43	44
OATS—No. 1 white.....	37	38
2 white.....	35	35
RYE—No. 1 Pa. and Ohio.....	90	91
FLOUR—Fancy winter pat's.	5 25	5 50
Fancy spring pat's.....	5 25	5 50
Clear winter.....	4 75	5 00
Rye flour.....	5 00	5 25
HAY—No. 1 Timothy.....	12 00	12 50
Loose, from wagons...	12 00	15 00
MIDDLINGS—White.....	20 00	21 00
Brown.....	15 00	17 00
Bran.....	17 00	17 50
FRUITS—Apples, fancy per bl	2 25	2 00
Choice ..... "	100	1 50
FEATHERS—Live Geese.....	50	60
Mixed.....	25	35
HONEY—New White Clover..	17	18
Buckwheat	12	15
MAPLE SYRUP—New.....	75	85
TALLOW—Country.....	04	05
Cranberries	1 50	2 00

CINCINNATI.

FLOUR—.....	$ 3 65@$	3 80
WHEAT—No. 2 Red.....	92	94
RYE—No. 2.....		88
CORN Mixed	42	
OATS.....	32	33
EGGS.....	25	26
BUTTER.....	27	31

PHILADELPHIA.

FLOUR—.....	$ 4 60@$	5 25
WHEAT—New No. 2. Red....	1 00	1 01
CORN—No. 2, Mixed.....		49
OATS.—No. 2 White		40
BUTTER—Creamery Extra....	25	31
EGGS—Pa., firsts.....	—	25

NEW YORK.

FLOUR—Patents.....	5 00.	6 00
WHEAT—No. 2 Red.....	1 03	1 03
RYE—Western.....	90	92
CORN—Ungraded Mixed.....	46	52
OATS—Mixed Western.....	35	37
BUTTER—Creamery.....	30	29
EGGS—State and Penn.....		24

LIVE-STOCK REPORT.

East Liberty, Pittsburg Stock Yards.

CATTLE.

Prime steers.....	$ 4 90 to 5 00
Bulls and dry cows.....	2 00 to 3 00
Veal calves.....	6 00 to 6 25
Heavy rough calves.....	2 30 to 3 50
Fresh cows, per head.....	20 00 to 50 00

SHEEP.

Prime 95 to 100-lb sheep.....	$4 50 5 00
Common 70 to 75-lb sheep....	3 50 4 00
Lambs,.....	6 00 to 6 00

A WHOLE VILLAGE ATTACKED

By La Grippe—Homes Desolated and Strong Men Prostrated—One Family Only Escapes Without Serious Results—A Short History and Its Lesson.

WINONA, Stark Co., Ind., Dec. 28, 1891.

During the winter of 1891 I and my family of six were taken with the La Grippe. The disease was very prevalent at that time in the village where I resided, nearly every one being sick with it. Our doctors treated as best they could, but were very unsuccessful in the treatment of it. As soon as my family were taken sick I went to the drug store and bought six bottles of Pe-ru-na, and we all took it according to the directions given on the bottle; and, although our cases seemed to be more than usually violent in the outset, yet our recovery was prompt, and we were all well much sooner than those who were treated by the regular physician. In the beginning of the attack we all had a violent cough, bleeding at the nose and spitting of blood, but the Pe-ru-na promptly relieved us, and we took no other medicine during our sickness. Many people died of the La Grippe during this epidemic, and few, if any, were sick so short a time as myself and family. After we were all sound and well again we still had one bottle of Pe-ru-na left in the house.

I can cheerfully recommend the Pe-ru-na as a cure for the La Grippe and a general family medicine. I shall not be without Pe-ru-na in my house again unless I am absolutely unable to get it.

I will answer any letters of inquiry from any one wishing to know more of the particulars. C. T. HATFIELD.

The above is the unsolicited testimony of an honest laboring man. He did exactly what hundreds of other parents have done, and what hundreds of others are doing, and what hundreds of hundreds will do as soon as they find out the value of Pe-ru-na as a family medicine. Not only did Mr. Hatfield save money by resorting to Pe-ru-na, but his family recovered much sooner and more perfectly than those treated in the ordinary way.

The fact is, there is no equal to Pe-ru-na for La Grippe, Catarrh (acute or chronic), Coughs, Colds, Bronchitis and Consumption in the early stages. Pe-ru-na is the prescription of a renowned physician who has been in constant practice over thirty-five years, and this remedy has been used in four epidemics of La Grippe previous to this one with undeviating success. Complete directions accompany each bottle, and is kept by most druggists.

Send for a free copy of The Family Physician No. 2 on La Grippe, Catarrh, and all climatic diseases of winter. Address Pe-ru-na Drug Manufacturing Co., Columbus, O.

GEN. BOOTH of the Salvation Army proposes to give a supper to 600 of London's most notorious thieves. In some cities that could be mentioned Boards of Aldermen would attend in a body.

FITS stopped free by DR. KLINE'S GREAT NERVE RESTORER. No Fits after first day's use. Marvelous cures. Treatise and $2 trial bottle free. Dr. Kline, 931 Arch St., Phila., Pa.

DR. SWAN'S PASTILES *Cure female weaknesses*; his T-Tablets cure chronic constipation. Samples free. Dr. Swan, Beaver Dam, Wis.

If afflicted with sore eyes use Dr. Isaac Thompson's Eye-water. Druggists sell at 25c per bottle.

Made well—the weak, nervous or ailing woman who takes Dr. Pierce's Favorite Prescription. It's a medicine that's *guaranteed* to help her. It's an invigorating, restorative tonic, soothing cordial and bracing nervine—and a certain cure for all the functional derangements, painful disorders or chronic weaknesses that affect women. For ulcerations, displacements, bearing-down sensations, everything that's known as a "female complaint," it's an unfailing remedy. It's a *peculiar* one, too. Peculiar in composition, peculiar in its cures, and peculiar in the way it's sold. It's *guaranteed* to give satisfaction, in every case, or the money is refunded. You pay only for the good you get.

It's the big, old-fashioned pill that makes the most disturbance—but it's one of Dr. Pierce's Pleasant Pellets that does the most good. Mild and gentle, but thorough and effective—the smallest, cheapest and easiest to take. They cleanse and regulate the liver, stomach and bowels.

PNU 6 '92

ELY'S CREAM BALM is worth $500 to any MAN, WOMAN OR CHILD suffering from CATARRH. Apply Balm into each nostril. ELY BROS., 56 Warren St., N. Y.

THE CURE FOR CATARRH COLD IN HEAD HAY FEVER ELY'S CREAM BALM

Tutt's Tiny Pills

A single dose produces beneficial results, giving cheerfulness of mind and buoyancy of body to which you were before a stranger. They enjoy a popularity unparalleled. Price, 25cts.

Catarrh--Remove the Cause.

I was afflicted from infancy with Catarrh, and for ten years with eruptions on my face. I was attended by the best physicians, and used a number of Blood remedies with no permanent relief. *MY LIFE BECAME A BURDEN TO ME*, for my case was declared incurable. I saw S. S. S. advertised, and took eight bottles, which cured me entirely, and I feel like a new person.—MISS JOSIE OWEN, *Montpelier, Ohio.*

I was the victim of the worst case of Catarrh that I ever heard of. I was entirely deaf in one ear, and all the inside of my nose, including part of the bone, sloughed off. No sort of treatment benefited me, and physicians said "I would never be any better." As a last resort I took Swift's Specific, and it entirely cured me and restored my hearing. I have been well for years, with no sign of return of the disease.—MRS. JOSEPHINE POLHILL, *Due West, S. C.* S. S. S. cures Catarrh, like it does other Blood diseases, by eliminating the poison which causes it. Treatise on Blood and Skin mailed free.

SWIFT SPECIFIC COMPANY, ATLANTA, GA.

RISING SUN STOVE POLISH. DO NOT BE DECEIVED with Pastes, Enamels, and Paints which stain the hands, injure the iron, and burn off. The Rising Sun Stove Polish is Brilliant, Odorless, Durable, and the consumer pays for no tin or glass package with every purchase.

$725 IN PRIZES given to the first persons who gives the correct answer to the following:

What word is this Advertisement spells the same Backward as Forward!

A rare opportunity for every madam and maid, every father and son, to secure one of the following Cash Prizes:

For the First correct answer,	cash	$200
To the Second " "	"	100
To the Third " "	"	75
To the Fourth " "	"	50
To each of the next Twenty,	$5.00 each	" 100
To each of the next 100,	2.00 each	" 200

Total Prizes in Cash, $725

Answers must reach us on or before April 5th, 1892. With your answer send 25c. postal note or 50c. in stamps, for one quarter's subscription to our 16 page Monthly Paper. Our April issue will announce the result of the contest, with names and addresses of the winners. This offer is made solely to advertise our publication and introduce it into new homes. In addition to the above we shall give away 100 Choice House or Business Lots worth no less than $10 to $100 each. We shall promptly give all the prizes offered here. Write your name and address plainly and enclose subscription money to

HOME CHEER, 41 Beekman St., N. Y. City.

AUTOMATIC LACE BACK. You don't want comfort. If you don't wish to look well dressed. If you don't want the best, then you don't want the Lace Back Suspender. Your dealer has it if he is alive. If he isn't he shouldn't be your dealer. We will mail a pair on receipt of $1.00. None genuine without the stamp as above. Lace Back Suspender Co., 57 Prince Street, N. Y.

IF

THE RIPANS TABULES regulate the stomach, liver and bowels, purify the blood, are pleasant to take, safe and always effectual. A reliable remedy for Biliousness, Blotches on the Face, Bright's Disease, Catarrh, Colic, Constipation, Chronic Diarrhœa, Chronic Liver Trouble, Diabetes, Disordered Stomach, Dizziness, Dyscentery, Dyspepsia, Eczema, Flatulence, Female Complaints, Foul Breath, Headache, Heartburn, Hives, Jaundice, Kidney Complaints, Liver Troubles, Loss of Appetite, Mental Depression, Nausea, Nettle Rash, Nervousness, Painful Digestion, Pimples, Rush of Blood to the Head, Sallow Complexion, Salt Rheum, Scalds, Scrofula, Sick Headache, Skin Diseases, Sour Stomach, Tired Feeling, Torpid Liver, Ulcers, Water Brash and every other symptom or disease that results from impure blood or a failure in the proper performance of their functions by the stomach, liver and intestines. Persons given to over-eating are benefited by taking one tabule after each meal. A continued use of the Ripans Tabules is the surest cure for obstinate constipation. They contain nothing that can be injurious to the most delicate. 1 gross $2, 1-2 gross $1.25, 1-4 gross 75c., 1-24 gross 15 cents. Sent by mail postage paid. Address THE RIPANS CHEMICAL COMPANY, P. O. Box 673, New York.

RIPANS TABULES

PENSIONS W. H. DRUEN & CO., U. S. Pension Claim Attorneys. Philadelphia and Chicago. 26 years' practice. Soldiers, Sailors, Widows and Minors entitled: Desertion Removed. Largest business in Penna. or N. J. Advice Free. Call or write us. No fees in advance. Philadelphia Offices, corner Seventh and Sansom Streets.

FREE Illustrated Publications, with MAPS, describing Minnesota, North Dakota, Montana, Idaho, Washington and Oregon, the FREE GOVERNMENT AND CHEAP NORTHERN PACIFIC R. R. Best Agricultural Grazing and Timber Lands now open to settlers. Mailed FREE. Address CHAS. B. LAMBORN, Land Com. N. P. R. R., St. Paul, Minn. LANDS

DON'T BUY SCALES until you have seen the Illustrated Catalogue and Price List of OSGOOD & THOMPSON, BINGHAMTON, N. Y., FREE on application.

Piso's Remedy for Catarrh is the Best, Easiest to Use, and Cheapest. CATARRH Sold by druggists or sent by mail, 50c. E. T. Hazeltine, Warren, Pa.

ASTHMA CURED TO STAY CURED. We Want Name and Address of Every ASTHMATIC P. Harold Hayes, M.D. BUFFALO, N. Y.

AGENTS make 100 PER CENT and win $748 CASH Prizes on my Corsets, Belts, Brushes and Medicines. Sample free. Territory. Dr. Bridgman, 842 B'way, N.Y.

OPIUM Morphine Habit Cured in 10 to 20 days. No pay till cured. DR. J. STEPHENS, Lebanon, Ohio.

GET WELL Health Helper tells how. 50c. a year. Send for sample. Dr. J. H. DYE, Editor, Buffalo, N. Y. FREE

HAVING INVENTED A NAVIGABLE BALLOON I wish to FIND SOME PARTY WITH CAPITAL TO DEVELOP IT. For particulars address H. GLAZEBROOK, SIMCOE, NORFOLK, ONTARIO, CANADA.

PATENTS ETC., quickly obtained. No Attorney's Fee unless allowed. Book and Advice free. COL. LAMER & CO., Washington, D. C. PENSIONS

GARFIELD TEA Send to 210 W. 42d St., N.Y., for Samples of Over-come results of bad eating; cures Sick Headache; restores Complexion; cures Constipation.

WOODBURY'S FACIAL SOAP. For the Skin, Scalp and Complexion. Result of 20 years' experience. For sale at Druggists or by mail, 50c. Sample Cake and 128 p. book on Dermatology and Beauty, (illus.); on Skin, Scalp, Nervous and Blood disease and their treatment, sent sealed for 10c.; also DISFIGUREMENTS like BIRTH MARKS, Moles, Warts, India Ink and Powder Marks, Scars, Pittings, Redness of Nose, Superfluous Hair, Pimples, &c., removed. JOHN H. WOODBURY, DERMATOLOGICAL INSTITUTE, 125 West 42d Street, N. Y. City. Consultation free, at office or by letter. Agent wanted in each place.

GIVEN AWAY! WABAN This is the most beautiful new BOOK of the year which we give ENTIRELY FREE to our customers of 1892. If you are interested in FLOWERS send for our CATALOGUE of the grandest novelties and specialties ever offered. IT WILL PAY YOU. write now. ROBT. SCOTT & SON, Philadelphia, Pa.