Receipts and Expenditures of Montour County, Penn'a.

For the Year Ending January 7th A. D., 1907.

STATEMENT SHOWING THE TAX ACCOUNTS OF THE SEVERAL COLLECTORS FOR THE YEAR 1906.

DISTRICTS.	COLLECTORS.	COUNTY TAX. Tax assess'd	abatements & exon's	Tax return'd	Collectors commission	amount paid.	balance due	STATE TAX. Tax assess'd	abatements & exon's	Collectors commision.	amount paid.	Balance Due	DOG TAX. Tax assessed	abatements & exon's	Collectors commission	amount paid.	Bal. Due
Anthony Township	A. A. Love	1461 71	28 15	35	55 98	1377 23	.....	85 84	4 24	2 45	79 15	.....	58 59	2 93	1 67	53 90	.....
Cooper "	Alfred Blecher	558 15	2 11	7 28	17 67	492 09	.....	25 52	1 28	73	23 51	.....	21 50	70	78	20 02	.....
Danville Borough	J. P. Bare	8288 77	268 53	1 33	2 6 09	7081 07	717 75	1213 21	53 71	27 36	11 2 14	.....	94 00	.....	2 50	50 00	41 50
Derry Township	David C. Johnson	1210 84	9 20	2 47	31 43	1043 00	94 74	300 66	15 28	8 71	281 67	.....	58 00	83	64	17 33	37 70
Liberty "	William E. Boyer	1 41 88	48 34	.....	28 37	110 0	56 17	53 01	2 65	1 5	48 85	.....	78 50	2 17	1 24	40 00	35 09
Limestone "	E. E. Frymire	1714 60	8 88	.....	33 23	1565 99	34 00	81 78	4 09	2 33	73 36	.....	57 50	1 38	78	25 34	.....
Mahoning "	Chas. Uttermeher	1018 8	33 22	2 33	30 20	917 37	35 74	111 63	9 54	3 30	98 79	.....	46 00	85	1 2	39 2	13 75
Mayberry "	P. S. Cromley	312 25	1 34	.....	11 16	90 75	.....	1 40	69	67	18 04	.....	13 50	1 33	45	11 68	.....
Valley "	M. J. Appleman	1107 89	36 13	38 3	31 2	1005 91	30 76	47 85	1 73	1 65	44 47	.....	85 00	1 35	1 50	38 65	3 50
Washingtonville Borough	C. L. Crims	226 63	10 26	.....	7 52	09 05	.....	44 57	2 23	1 27	41 07	.....	8 50	20	34	7 96	.....
West Hemlock Townsnip	T. M. Wintersteen	344 6	12 52	09	12 45	320 0	.....	5 11	26	15	4 70	.....	19 50	28	86	18 36	.....
												.....					.....
Total tax account for 1906		17966 14	588 18	31 68	465 66	15402 46	1478 16	1993 58	95 70	50 13	1 47 75	.....	469 00	12 00	12 0	313 44	131 51
Taxes received for prior years						1624 57					4 37	.....				175 67	
Total taxes received during the year A. D. 1906						17027 03					1852 12	.....				489 11	
Outstanding taxes in favor of county							1478 16					.....					1 1 54
Estimated exonerations and commissions on same							78 16					.....					11 54
Actual amount of outstanding taxes in favor of county							1400 00					.....					120 00

N B—Taxes remaining due and unpaid for prior years as follows: Edward W. Peters, Collector of Danville Borough for 1905, County Tax, $339 42; Edward W. Peters, Collector of Danville Borough for 1905, Doz Tax, $45 73

S. K. HOFFMAN, TREASURER, IN ACCOUNT WITH MONTOUR COUNTY.

DR. To Cash Received from the Followiug Sources.

Balance on hand at last settlement	$ 1480 06
County Tax received for 1906	15402 46
County Tax received for prior years	1624.57
State Tax received for 1906	1847 75
State Tax received for prior years	4 37
Dog Tax received for 1906	313 44
Dog Tax received for prior years	175 67
County Tax received in 1906 on unseated land and Collectors returns	42.91
Commissioners of Northumberland County one-half Expenses on River Bridge and Ferry 1905 and 1906	1066.75
Commissioners of Columbia county, one-half on Roaring Creek joint bridge	54 90
Reimbursement of State Tax for 1906	1480.22
Reimbursement of Tax of Forest Fires 1905 and 1906	52 20
Commonwealth costs, fines and Jury Funds	301.09
John C. Peifer, sale of outbuilding	8.00
Knitting Mill, sale of letter press	.75
Owego Bridge Co., for work done on Bridge	6 75
Elias Maier, a loan	3000 00
Hotel Licenses for 1906, County's portion	926 25
	$27788 14

CR. By Disbursements as Follows:

Amount paid on County orders during year 1906, as per the below classified account of expenditures		$23684 95
Amount paid Commonwealth for State Tax of 1906, for which there was no order issued	1993 57	
Treasurer's commission on same	19 94—	1973 63

Treasurer's Commission, Viz:

Two and one-half per centum on disbursements of	23684 95	
Less County's portion of Hotel License, commission on same having been allowed in Treasurer's License account	926.25	
	22758 70—	568.97
Balance in hands of S. K. Hoffman, Treasurer, Jan. 7th, 1907		1560 59
		$27788.14

S. K. HOFFMAN, IN ACCOUNT WITH LICENSES RECEIVED DURING THE YEAR 1906.

To amount of Wholesale and Retail Mercantile Licenses	$1260 08	By amount paid Commonwealth	$4407.04
To amount of Pool Licenses	70.00	By amount paid for advertising Mercantile List and Postage	126.45
To amount of Eating House Licenses	10 00	By Treasurer's commission on same	440 34
To amount of Bowling Alley Licenses	50 00	By amount Hotel Licenses, applied to County fund, County's portion	926.25
To amount of Brokers Licenses	15 00	By amount Hotel Licenses, paid to Danville Borough	3078.00
To amount of Hotel Licenses	6500 00	By amount Hotel Licenses, paid to Washingtonville Borough	228 00
To amount of Brewers Licenses	1300 00	By amount Hotel Licenses paid to Anthony Township	57.00
To amount of Wholesale Liquor Licenses	400 00	By amount Hotel Licenses, paid to Derry Township	114 00
		By amount of Hotel Licenses, paid to Liberty Township	57.00
		By amount of Hotel Licenses, paid to Valley towuship	171.00
	$9605.08		$9605.08

CLASSIFIED ACCOUNT OF EXPENDITURES.

COURT EXPENSES AND COMMONWEALTH COSTS.

Grand Jurors	421.74	
Traverse Jurors	1162.14	
Constables making quarterly returns and tipstaves	174.78	
George J Vanderslice, Court Stenographer	214 43	
W. B. Danville, Court Stenographer	123 36	
William M. Heddens, Court Crier	87.50	
John Reppert, Janitor	216.00	
Ralph Kisner, District Attorney, (Woll Cases)	20 00	
Charles P Gearhart	400.00	
Thos. G. Vincent, Clerk of Court and Prothonotary	310.00	
George Maiers, Sheriff	25.50	
Justices	87 30	
Constables	136 70	
Witnesses	467 98	
Meals and Lodging for Jurors	127 78	
Charles B Staples, Stenographer	2.10	
Commission to ascertain mental condition of Geo Arnold	75.00—	4353.11

GEORGE MAIERS, SHERIFF.

Boarding Prisoners and Turnkey	468.80	
Drawing and notifying jurors	156 80	
Washing for prisoners	28 15	
Conveying prisoners to E. S. Penitentiary	182 43	
Conveying prisoners to House of Refuge	49.92	
Removing George Arnold from E. S. Penitentiary to Norristown Hospital	55.76	
Attending Court, 17 days at $3 per day	51.00	
Reports to Boards of Public Charities	20.00—	1012.86

COUNTY COMMISSIONERS, AUDITORS, &C.

Charles W. Cook, Yearly Salary	500.00	
George M. Leighow, Yearly Salary	500.00	
George R Sechler, Yearly Salary	500.00	
Horace C. Blue, Commissioners Clerk	600 00	
Edward Sayre Gearhart, County Solicitor	268 21	
County Auditors and Clerk	76.40	
Jury Commissioners	85.76	
Traveling Expenses necessarily incurred by Commissioners in discharge of official duties	87.79—	2618.16

ELECTION EXPENSES.

Spring Election	499 69	
General Election	510.65	
Montour County Democrat for official and specimen ballots for Spring and General Election	50.00	
Election blanks and supplies	21.00	
New Election Booth in West Hemlock Township	130.13—	1210.87

ASSESSORS' PAY.

Annual Assessment	298.00	
Triennial Assessment	526 00	
Registry of Voters	322 50	
Registry of School Children	128 00	
State Tax Assessment	96.00—	1370.50

BRIDGE AND ROAD EXPENSES.

Owego Bridge Company, 2 New Bridges	312.22	
Lumber and material for Bridges	398 19	
General Bridge Repairs	548 08	
Road Damages	75 00	
J. H. Cole, 2 New Bridges	406 98	
Road views and surveys	35.90—	1776.37

DANVILLE RIVER BRIDGE EXPENSES.

Removing snow	2.90	
Chris Hershey, painting notices	11.50	
J. L. Frame, Putting up notices	.85	
Painting railing	2 00	
Cleaning bridge	7 00	
Boards and notices	1.75	
Push brooms	1.00—	27.00

N. B. Nort'd Co. liable for one-half Expenditures on River Bridge

FERRY EXPENSES.

John A. Mowrey, et al, taking down cable	17.75	
Ellis H. Rank, hauling	1.25—	19.00

N. B. Nort'd Co. liable for one-half Expenditures on Ferry

COURT HOUSE EXPENDITURES.

Stationary and blank books	250 97	
County printing and advertising	219.73	
Coal	146.59	
Gas	24.18	
Water Rent	24 50	
Express, freight and postage	23.04	
Sundry persons cleaning Court House	37.36	
Telephone service	24 95	
A. M. Peters, ice	5 61	
Friendship Fire Company, sprinkling	10.00	
S. W. Arms, Painting Court House	521.62	
J. H. Pohl, Balustrade	166.90	
Joseph F. Lechner, Lead Sheeting on Balcony	85.19	
E. F. Colvin, Repairing Heater	112.25	
Lavatory, Joseph F. Lechner, Plumber	181 92	
Lavatory R D Cornelison, Carpenter	129.24	
Lavatory, T L. Evans Sons, Cement Work	73.84	
John Wallize, Gas Fixtures in Corridor	80.00	
Disinfectant	7.75	
Trees, for Court House Lawn	3.00	
General repairs and supplies	150.34 —	2228.98

JAIL EXPENDITURES.

Coal 241.70; Gas, 43.86	285.56	
Water Rent	39.50	
Clothing and Bedding	22.38	
Medical Attendance	41.00	
General Repairs and Supplies	65.34	
Disinfectant	7.75—	461.53

MISCELLANEOUS.

Redemption of County Bonds	2400.00	
Interest on County Bonds	290.50	
Short Loans and Discounts, and Interest on same	4201.67	
State Tax on County Indebtedness, 1905	32.40	
County Teachers Institute, 1905 and 1906	254.66	
School Directors Association	62.00	
Support of Convicts in E. S. Penitentiary	342.67	
Support of Convicts in House of Refuge	53.10	
Support of Inmates in State Hospital	456.25	
Forest Fires	15.38	
Thomas G. Vincent, Certifying Judgments, etc	39.60	
William L. Sidler, Certifying Mortgages, etc	14.00	
William L. Sidler, Recording Bonds	10.00	
Burial of Soldiers	200.00	
John H. Brugler, Plans and Specifications	50.00	
Dues, County Commissioners Convention	5.00	
Autopsy, James Jones	50.00	
Inquisition, Sundry Persons	29.86	
Impoving Court House Lawn	74.48	
William V. Oglesby, Auditing Accounts of Pothonotary, Reigster and Recorder and Sheriff	25.00—	8606.57
Total amount of orders issued in 1906		$23684.95
Total amount of orders redeemed in 1906		23684.95

FINANCIAL STATEMENT OF THE ASSETS AND LIABILITIES OF MONTOUR COUNTY.

To amount of bonded indebtedness	$5700.00	By outstanding County Tax 1906	$1400.00
To amount due Commissioners for taxes on County indebtedness for 1906	22.80	By outstanding Dog Tax 1906	120 00
" amount due Elias Maier	3000.00	By outstanding County Tax 1905	339 42
" amount due Joseph Longenberger	100.00	By outstanding Dog Tax 1905	45 73
" amount due Clara Longenberger	500.00	By amount in hands of County Treasurer	1560 59
Estimated outstanding bills	27.20	Liabilities in excess of assets	5884 26
	$9350.00		$9350.00

S. K HOFFMAN, TREASURER, IN ACCOUNT WITH THE SEVERAL DISTRICTS FOR TAXES ARISING FROM UNSEATED LANDS AND COLLECTORS RETURNS.

DISTRICTS.	Taxes received in 1906. School.	Road.	Poor.	Boro.	Water.		Treasurer's Commission of 5 per cent. on same. School	Road.	Poor.	Boro.	Water.		Amount paid by Treasurer to the Several Districts. School.	Road.	Poor.	Boro.	Water.		Balance still due the Several Districts, including balance on hand from prior years. School.	Road.	Poor.	Boro.	Water.
Anthony Township	1 11	1 26	18	.....	.....	.....	06	06	01	.....	.....	.....	.....	.....	.....	.....	.....	.....	1 05	1 20	17	.....	.....
Cooper Township	1 15	1 77	6	.....	.....	.....	06	09	03	.....	.....	.....	.....	.....	.....	.....	.....	.....	4 68	9 29	3 [illegible]	.....	.....
Danville Borough	14 [illegible]	.....	6 37	18 86	80	.....	74	..	32	94	4	.....	.....	.....	.....	.....	.....	.....	14 10	.....	10 33	17 92	76
Derry Township	.....	.....	.....	.....	.....	.....	..	..	..	.....	.....	.....	.....	.....	.....	.....	.....	.....	1 12	.....	4 9	.....	.....
Liberty Township	21 13	26 12	19 61	.....	.....	.....	1 06	1 31	98	.....	.....	.....	.....	.....	.....	.....	.....	.....	20 07	24 81	19 80	..	.....
Mahoning Township	.....	87	.....	.....	.....	.....	..	04	.....	.....	.....	.....	.....	.....	.....	.....	.....	.....	4 41	26 67	6 15	.....	.....
Mayberry Township	.....	.....	.....	.....	.....	.....	.....	.....	.....	.....	.....	.....	.....	.....	.....	.....	.....	.....	36	57	.....	.....	.....
Valley Township	50	82	38	.....	.....	.....	03	04	02	.....	.....	.....	.....	.....	.....	.....	.....	.....	47	78	36	.....	.....
West Hemlock Township	8 39	7 57	1 70	.....	.....	.....	42	38	09	.....	.....	.....	.....	.....	.....	.....	.....	.....	7 97	7 19	3 21	.....	.....
Total	47 12	38 4[illegible]	28 90	18 86	80		2 37	1 92	1 45	94	04								54 23	70 47	6 7	17 92	[illegible]6

We, the undersigned Commissioners of Montour County, Pa., do hereby certify that the foregoing statement of receipts and expenditures of said county for the year ending January 7th, A. D., 1907 is true and correct to the best of our knowledge and belief. In witness whereof we have hereunto set our hands and seal of office this 14th day of January, A. D., 1907.

CHARLES W. COOK, GEO. R. SECHLER, GEORGE M. LEIGHOW } Commissioners of Montour County.

Attest: HORACE C. BLUE, Clerk.

TO THE HONORABLE THE JUDGES OF THE COURT OF COMMON PLEAS OF THE COUNTY OF MONTOUR:—We the undersigned Auditors of Montour County, State of Pennsylvania, after having been duly qualified according to the law, respectfully report that we have audited the accounts of the Treasurer and Commissioners of said County, and that the foregoing is a true and correct statement of the same, and find a balance due the said County on the 7th. day of January A. D. 1907, by S. K. Hoffman, Treasurer, of One Thousand Five Hundred and Sixty Dollars and Fifty Nine Cents ($1560.59) also a balance due the several districts of Two Hundred and Eleven Dollars and Fifty-Nine Cents ($211.59).

In witness whereof we have hereunto set our hand and seals this 14th day of January, 1907.

THOS VAN SANT, J. H WOODSIDE, AMANDUS C. SHULTZ, [SEAL] } COUNTY AUDITORS.

Attest: HORACE C. BLUE, CLERK.

Osana San's Adventure

By Constance D'Arcy Mackay

Copyright, 1906, by Homer Sprague

It was a bright spring noon. Sunlight poured down over the quaint glistening roofs of the little town of Yacco. Mists rose and melted from the encircling rice fields. The perfume of cherry blossoms was upon the wind—an erratic wind that blew in breath snatching puffs and twirled the little fans in the black polished coiffure of Osana San as she toddled daintily along the street in her lacquered sandals. Her blue and gold kimono caught the sunlight with a gleam. Her huge red sash, tied in a butterfly bow, added a daring note of color, and her gayly flowered paper parasol made just the background for her delicate oval face. Her skin was the cream of ivory faintly tinted with rose. Her mouth was like a scarlet lily, and her slanting eyes were like dark jewels—very somber, but with a brilliant glint in their depths.

"She looked as if she had stepped straight out of the 'Mikado' or off a Satsuma vase," declared Mrs. Carrington, the wife of the American consul, glancing up from the luncheon table to watch the passing of Osana San. "She is the very essence of this beautiful Japan."

"She's delicious," agreed Mr. Carrington. "And the American words and phrases you have taught her make her doubly so. She gives a twist to them that is all her own. I tell you, Alice, she could teach our American women a good many things—she's so demure and quiet and contented."

Yet, had Mr. Carrington but known it, contented was precisely what Osana San was not. A perfect crater of unrest burned in her little soul. Her blood raced in time to the pulse of spring, and as she walked through the sleepy, half deserted streets of Yacco there was nothing in the world for which she longed so much as for an adventure, and she had her wish. As she passed the door of a teacup shop the wind gave a sudden gust, blowing her paper parasol inside out and wrenching it from her hand. A whirl of dust filled her eyes, and she shut

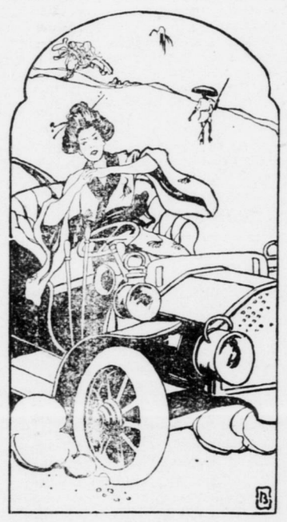

"OAI! OAI!" SHE CRIED IN JAPANESE. "STOP ME! STOP ME!"

them with a quick blink. When she opened them, she saw a tall man in blue serge standing in front of her. He was holding her parasol.

"I think this is yours," he said, smiling pleasantly.

"A thousand thank yous," murmured Osana San in her very best English. "I fear my humble parasol has given your illustrious self a great trouble."

"A great pleasure, believe me," he answered. Then, with a long look at Osana San, he raised his hat and went back into the teacup shop.

"Oh!" breathed Osana San, rubbing her smooth fingers up and down the bamboo handle where his hands had touched it. How tall and handsome he was and how broad shouldered! She had seen few American men save Mr. Carrington, for Yacco, though not far from Tokyo, was off the main line and so inaccessible that travelers seldom came there. Mr. Carrington, moreover, was old, with a wrinkled face and white hair, while this stranger was young—divinely young, with a way of looking. The rose deepened in her cheek as she remembered it. It was a day of marvels. And there were more to come, for, standing near by, so near that it was a wonder she had not noticed it, was a strange object such as Osana San had never seen before. She guessed it to be one of the horseless carriages of which Mrs. Carrington had told her. She gazed at it, fascinated. And then a wild idea took possession of her. She wondered how it would seem to sit on the cushioned leather seat! She gave a hurried glance up and down the street. There was no one in sight. In the teacup shop the young American was busily selecting china. His back was turned toward her. He would never know. Swiftly she made up her mind and stepped into the motor.

"Now I am like an American girl," she said to herself, intoxicated with the newness of the thing. She heard a heavy step in the shop behind her and started up guiltily. Her moment of stolen sweetness was over. But alas for Osana San! In her haste the wide sleeve of her kimono caught on the lever of the machine. She jerked it, and the mischief was done. Quietly the machine began rolling along the street. For awhile she was too dazed to scream, and when she found voice she was already on the outskirts of Yacco. The road stretched on miles ahead, as straight and white as a long ribbon. A laborer toiling in the rice fields raised his head to look at her.

"Oai! Oai!" she cried in Japanese. "Stop me! Stop me!" The man stared at her stupidly, too amazed to move, and she sped past him. Her hands fluttered about the nickel plated wonders of the motor like a pair of frightened birds. Perhaps if she pressed something it would stop! Very cautiously, she tried. The result was a loud "Honk, honk!" ear piercing and terrible. Osana San crouched on the seat with a sob of utter despair and helplessness. On and on she went, past rice fields and low lying marshes where cranes flew, calling dismally to one another; past little thatched farmhouses sheltered from the midday glare by clumps of graceful bamboo. Osana San was becoming desperate. Something must be done. Gathering her courage together, she pushed and pulled at all the contrivances she could lay hands on, and luck favored her. In front of a lonely wayside temple the motor came to a sudden stop. With a great breath of relief, Osana San alighted. Tears were still glistening on her cheeks. "Here in the shadow of the temple I will be safe," she said, "and I will wait till the august and honorable stranger comes for his most terrifying machine."

But when the stranger, whose name was Douglass Morton, arrived in a jinrikisha some hours later, he found Osana San cuddled up on the temple steps, fast asleep.

"Poor little frightened butterfly!" he murmured. "Thank heaven she's safe! It's a pity to waken her."

Osana San opened her eyes and saw him bending over her.

"Most august," she faltered, "my name is Osana San, and my unworthy curiosity"—

"That's all right," Morton said heartily. "I understood how it happened and all you're going to tell me, except how in thunder you had wit enough to stop the machine. Since you're safe, nothing else matters, and I bless all the gods of Japan that this road is as straight as a string. Otherwise—well, we won't think of that. Besides, there is much else to talk of. Do you believe in love at first sight, Osana San?"

Osana San shook her glossy head.

"My poor intelligence does not comprehend your illustrious words," she answered.

Morton laughed.

"I haven't time to pick it out of the phrase book now," he said, "but I'll explain it later if it takes me all the rest of my life to do it, or perhaps Mr. Carrington, the American consul, will explain it for me. He knows my family, and he ought to do me a good turn. You won't be afraid to ride back with me, will you, Osana San? The auto can't run away with you now, you know."

So back they went to Yacco, while the shadows of night deepened among the bamboo, and the moon rose, looking as large and red as a paper lantern. And a week later, in the Carringtons' pretty drawing room, Douglass Morton urged his impetuous suit. When Osana San finally understood his meaning she grew as pink as a cherry blossom.

"I be most afraid to live in your honorable and illustrious country, where everything go so fast—the motor carriages and the lovemaking."

"Osana San, do you mean that you will not marry me?" demanded Douglass Morton.

A dimple glimmered in the rose and ivory of Osana's cheek.

"Most august," she answered, "how could I be so rude?"

"It is 'Yes' then?" cried Morton joyfully.

"It is 'Yes,'" whispered little Osana San.

Genuine Eloquence.

Appeals from the organized charities are coming in from all directions. And there are sources of appeal which are not organized, yet quite worthy. One of the raggedest, dirtiest, most dejected of mendicants, sitting on the curbstone, appealed to me by his appearance. I had passed him in disgust, then conscience drove me back to him to see if he really suffered. "If in want why don't you beg?" I demanded in anger. "Why don't you say something?" "Sure it's begging I am," he replied. "But you don't utter a word, man!" "I don't? Look at this" —picking up his nasty remnant of a coat—"and can't you see the skin speaking through my trousers? And ain't the bones cryin' out through my skin? Look at my sunken cheeks! See the famine that's starin' in my eyes! Man alive, ain't it beggin' I'm doin' with a hundred tongues?"—New York Press.

An Extraordinary Migration.

One of the greatest mysteries to scientists, one for which there seems to be no reasonable explanation, is that concerning the migration of the lemming, or Norway rat. Instead of taking place once a year, these migrations occur only once in eleven years. When the time comes for the exodus the little animals journey westward from Scandinavia, allowing nothing to stop their movements, which virtually amount to a headlong flight. They swim the lakes and rivers and climb the highest mountains in incalculable numbers, devastating the whole country through which they travel. Naturalists attribute the movement to some inherited memory of a flight to escape an expected cataclysm, but this seems somewhat far fetched.

The Thing Lacking.

"I hear," said Hi Tragedy, "that while you were playing in one of the country towns a fire broke out in the theater."

"Yes," said Low Comedy, "and there might have been a horrible panic but for one thing."

"What was that?"

"There weren't enough people in the audience to trample one."—Monaghan

LACKAWANNA RAILROAD
—BLOOMSBURG DIVISION

Delaware, Lackawanna and Western Railroad.

In Effect Jan. 1, 1905.

TRAINS LEAVE DANVILLE

EASTWARD.

7.07 a. m. daily for Bloomsburg, Kingston Wilkes-Barre and Scranton. Arriving Scranton at 9.42 a. m., and connecting at Scranton with trains arriving at Philadelphia at 3.48 a m. and New York City at 3.30 p. m.

10.19 a. m. weekly for Bloomsburg, Kingston Wilkes-Barre, Scranton and intermediate stations, arriving at Scranton at 12.35 p. m. and connecting there with trains for New York City, Philadelphia and Buffalo.

2.11 weekly for Bloomsburg, Kingston, Wilkes Barre, Scranton and intermediate stations arriving at Scranton at 4.50 p. m.

5.43 p. m. daily for Bloomsburg, Espy, Plymouth, Kingston, Wilkes-Barre, Pittston Scranton and intermediate stations, arriving at Scranton at 8.25 p. m. and connecting there with trains arriving at New York City at 6.5 a. m., Philadelpeia 10 a. m. and Buffalo 7 a. m.

TRAINS ARRIVE AT DANVILLE

9.15 a. m. weekly from Scranton, Pittston Kingston, Bloomsburg and intermediate stations, leaving Scranton at 6.35 a. m., where it connects with trains leaving New York City at 9.30 p. m., Philadelphia at 7.02 p. m. and Buffalo at 10.30 a. m.

12.41 p. m. daily from Scranton Pittston Kingston, Berwick, Bloomsburg and intermediate stations, leaving Scranton at 10.10 a. m. and connecting there with train leaving Buffalo at 2. 5 a. m.

4.23 p. m. weekly om Scranton, Kingston Berwick, Bloomsburg and intermediate stations, leaving Scranton at 1.55 p. m., where it connects with train leaving New York City at 10.00 a. m., and Philadelphia at 9.00 a. m.

9.05 p. m. daily from Scranton, Kingston Pittston, Berwick, Bloomsburg and intermediate stations, leaving Scranton at 6.35 p. m. where it connects with trains leaving New York City at 1.00 p. m., Philadelphia at 12.0 p. m. and Buffolo at 9.30 a. m.

T. E. CLARKE, Gen'l Sup't.

T. W. LEE, Gen. Pass. Agt

KILL THE COUGH AND CURE THE LUNGS

WITH Dr. King's New Discovery

FOR CONSUMPTION COUGHS and COLDS

Price 50c & $1.00 Free Trial.

Surest and Quickest Cure for all THROAT and LUNG TROUBLES, or MONEY BACK.

SOMETHING NEW!

A Reliable TIN SHOP

For all kind of Tin Roofing Spouting and General Job Work.

Stoves, Heaters, Ranges, Furnaces, etc.

PRICES THE LOWEST!

QUALITY THE BEST!

JOHN HIXSON

NO. 116 E. FRONT ST.

The Home Paper of Danville.

Of course you read

THE MORNING NEWS.

THE PEOPLE'S POPULAR PAPER.

Everybody Reads It.

Published Every Morning Except Sunday at

No. 11 E. Mahoning St.

Subscription 6 cents Per Week.

DO YOU WANT ANY PRINTING DONE?...

We want to do all kinds of Printing

JOB WORK!

It's Neat. It will Please. It's Reasonable

A well printed, tasty, Bill or Letter Head, Poster, Ticket, Circular, Program, Statement or Card is an advertisement for your business, and satisfaction to you.

New Type, New Presses, Best Paper, Skilled Work, Promptness—

All you can ask.

A trial will make you our customer. We respectfully ask that trial.

THE MORNING NEWS,

No. 11 E. Mahoning St.,

DANVILLE, PA