REPUBLICAN LANDSLIDE

Early Returns Indicate Sweeping Republican Victory

BIG STATES GO REPUBLICAN

Ohio, New York, Pennsylvania and New Jersey Desert Democracy. Many Old Timers "Come Back."

Washington, D. C. — Returns from congressional districts throughout the country indicate that Democratic control of the National House of Representatives has been reduced to a bare working majority, if it has not been wiped out altogether as a result of the Republican landslide in senatorial and congressional elections.

Pennsylvania, of course, led the way for sweeping House gains, the indications being that in the next delegation will stand 27 Republicans, seven Democrats and two Progressives. This is a distinct loss for both Democratic and Progressive parties.

Many of the old-time war horses of the Republican party have been decisively elected. These include former Speaker Joseph G. Cannon of Danville, Ill.; former Representative William B. McKinley of Champaign, Ill.; Sereno E. Payne, of Auburn, N. Y.; Joseph W. Fordney, re-elected in Michigan; former Representative Nicholas Longworth of Cincinnati, O.

New Jersey returns indicate big Republican gains in the House. The Republicans have not one member from New Jersey in the present House. Indications are that there will be seven Republicans and only five Democrats in the next House.

The Republican victory includes the election of Senators in such States as Pennsylvania, where Boies Penrose is re-elected to succeed himself; Warren G. Harding, in Ohio, to succeed Senator Theodore E. Burton; James W. Wadsworth, in New York, to succeed Elihu Root; Jacob H. Gallinger, in New Hampshire; Frank B. Brandegee, in Connecticut, and the possibility of Republicans in Indiana and Colorado to succeed Senators Benjamin F. Shively and Charles S. Thomas, Democrats.

Results in districts which are still in doubt will decide whether the Democrats are to maintain control of the House by a narrow margin. It is now certain, however, that the Republican sweep in Pennsylvania, New York, Connecticut, New Hampshire and other States will deciminate the present Democratic majority of 145.

Democratic leaders had expected there would be six Democratic accessions in the Senate, but they are doomed to disappointment. Illinois is still doubtful, but if Lawrence Y. Sherman wins in Illinois and Harding in Ohio there will not be a single Democratic gain in the Senate, while the Democratic majority in the House will have diminished to the disappearing point.

The election of a Republican Senator in Indiana is predicted. If the final reports bear out the prediction, it will mean the defeat of Senator Shively, Democrat, and the impairment of even the present Democratic strength in the Senate.

BAY STATE ELECTS DEMOCRATIC GOVERNOR

Walsh's Lead Cut Low, While G. O. P. Gains Three More Congressmen.

Boston, Mass.—The vote for Governor in 800 out of 1,125 election districts follows:

McCall (Rep.) 120,215, Walker (Prog.) 20,468, Walsh (Dem.) 142,522.

P. F. Teague, Democrat, was elected to Congress in the Tenth Massachusetts District. A. T. Treadway, (Rep.), was re-elected in the First. Calvin D. Paige (Rep.), was re-elected in the Third district.

Bull Moosers returned to the Republican ranks in droves and as a result Governor David I. Walsh barely squeezed through for re-election over Samuel W. McCall, the Republican nominee. The indications are that Walsh has plurality of 15,000, while a year ago he led Charles S. Bird, Progressive, by 55,612. Joseph Walker, the Bull Moose candidate for Governor, polled fewer than 40,000 votes as against 127,655 cast for Bird a year ago.

Returns from the congressional contest are incomplete but show the Republicans have added three more and have prospects of winning another.

The Legislature is Republican by an increased majority.

Governor, city of Boston complete: McCall (Rep.) 25,076, Walker (Prog.) 2,699 and Walsh (Dem.) 50,098.

Fall River.—Representative W. S. Green (Rep.) has been re-elected in the Fifteenth Congressional district.

U. S. SENATORS ELECTED

ALABAMA — Oscar W. Underwood, Democrat.
ARIZONA — Marcus A. Smith Democrat.
ARKANSAS — James P. Clarke Democrat.
COLORADO—Charles S. Thomas, Democrat.
CONNECTICUT—Frank B. Brandegee, Republican.
FLORIDA — Duncan U. Fletcher, Democrat.
GEORGIA — Hoke Smith, Democrat.
IDAHO—James H. Brady, Republican.
ILLINOIS — Roger C. Sullivan, Democrat.
IOWA—Albert B. Cummins, Republican.
KENTUCKY—J. C. W. Beckham, Democrat.
LOUISIANA — R. F. Broussard, Democrat.
MARYLAND—John Walter Smith Democrat.
MISSOURI — William J. Stone, Democrat.
NEW HAMPSHIRE — Jacob H. Gallinger, Republican.
NEW YORK — James W. Wadsworth, Jr., Republican.
NORTH CAROLINA—Lee S. Overman, Democrat.
OHIO—Warren G. Harding, Republican.
OKLAHOMA — Thomas P. Gore Democrat.
PENNSYLVANIA—Boies Penrose, Republican.
SOUTH CAROLINA — Ellison D. Smith, Democrat.
VERMONT — W. P. Dillingham, Republican.

PENNSYLVANIA CONGRESSMEN

Results indicate the election in Pennsylvania of the following members of the next House of Representatives:

First District—William S. Vare, R., succeeds himself.
Second District—George S. Graham, R., succeeds himself.
Third District—J. Hampton Moore, R., succeeds himself.
Fourth District—George W. Edmonds, R., succeeds himself.
Fifth District—Peter E. Costello, R., succeeds Michael Donohoe, D.
Sixth District—George P. Darrow, R., succeeds J. Washington Logue.
Seventh District—Thomas S. Butler, R., succeeds himself.
Eighth District—Henry W. Watson, R., succeeds Robert E. Difenderfer, D.
Ninth District—William W. Griest, R., succeeds himself.
Twelfth District—Thomas D. Heaton, R., succeeds Robert E. Lee, D.
Thirteenth District—Arthur G. Dewalt, D., succeeds J. H. Rothermel, D.
Fifteenth District—Edgar R. Kress, R., succeeds himself.
Eighteenth District—Aaron S. Kreider, R., succeeds himself.
Nineteenth District—J. S. Hartman, R., succeeds Warren Worth Bailey, D.
Twenty-third District—Wooda N. Carr, D., succeeds himself.
Twenty-fourth District — Henry W. Temple, Pro., succeeds himself.
Twenty-sixth District—H. J. Steele, R., succeeds A. Mitchell Palmer, D.
Twenty-ninth District—Stephen G. Porter, R., succeeds himself.
Thirtieth District—W. H. Coleman, R., succeeds M. Clyde Kelly, R.
Thirty-first District—John M. Morin, R., succeeds James F. Burke, R.
Thirty-second District — Andrew J. Barchfeld, R., succeeds himself.

At Large.

M. M. Garland, John R. K. Scott, Thomas S. Crago and Daniel Lafean were chosen congressmen-at-large, succeeding Arthur M. Rupley, Pro.; John M. Morin, R.; Andrew H. Walters, R., and Fred E. Lewis, R.

GOVERNORS ELECTED

ALABAMA — Charles Henderson, Democrat.
ARKANSAS — George W. Hays, Democrat.
CALIFORNIA — Hiram Johnson, Progressive.
CONNECTICUT—M. H. Holcombe, Republican.
GEORGIA—N. E. Harris, Democrat.
IOWA — George W. Clarke, Republican.
MASSACHUSETTS—David I. Walsh, Democrat.
NEW HAMPSHIRE—R. H. Spaulding, Republican.
NEW YORK — Charles S. Whitman, Republican.
NORTH DAKOTA—D. B. Hanna, Republican.
OHIO — Frank B. Willis, Republican.
PENNSYLVANIA — Martin G. Brumbaugh, Republican.
SOUTH CAROLINA — Richard I. Manning, Democrat.
TENNESSEE — Thomas C. Rye, Democrat.
WISCONSIN—E. L. Phillip, Republican.

Idaho Elects Democratic Governor.

Grand Forks, N. D.—Republicans scored a sweeping victory in North Dakota, returns at midnight indicated. United States Senator A. J. Gronna and Congressman H. T. Helgesen, George M. Young and P. D. Morton were re-elected, and the complete Republican state ticket, headed by Governor L. B. Hanna, appears to have been successful. The woman suffrage amendment was defeated overwhelmingly.

Democrats Win In Missouri.

St. Louis.—Returns from Missouri early indicated that William J. Stone, Democrat, had been re-elected to the United States Senate by a modest majority. Thomas J. Akins, the Republican nominee, had a good lead in St. Louis in the early returns. Republican gains were shown in the state and Republican headquarters claimed that the result was in doubt. Indications were that woman suffrage was overwhelmingly defeated. The Democrats apparently elected 14 of 16 congressmen, but only two were certain—Clark in the Ninth district and Borland in the Fifth.

New Jersey Elects Republicans.

Boise.—Scattered returns from 50 precincts of 744 indicate the election of James H. Brady, Republican, incumbent as United States Senator, and Addison T. Smith, Republican, incumbent, and Robert McCracken, Republican, as congressman and that Governor John M. Haines, Republican, has been defeated.

PENROSE AND BRUMBAUGH

Entire Republican Ticket Wins in Pennsylvania

PALMER AHEAD OF PINCHOT

The Majorities for State Candidates Run Into the Six Figure Proportions, Indicating the Great Change in Sentiment of the Voters.

Philadelphia,—Republicans made a clean-up in Tuesday's election in Pennsylvania. They regained much of their old time power and elected their State candidates, as follows:

United States Senator—Boies Penrose.

Governor—Martin G. Brumbaugh.

Lieutenant Governor—Frank B. McClain.

Secretary of Internal Affairs—Henry Houck.

Congressman-at-Large—John R. K. Scott, Daniel F. Lafean, Mahlon M. Garland and Thomas S. Crago.

Brumbaugh's majority for Governorship over Vance C. McCormick, the Democratic-Washington party nominee, probably is in excess of 100,000. Penrose may have a plurality of equal size over his nearest opponent, as the vote against him was divided between Gifford Pinchot, Washington party candidate, and A. Mitchell Palmer, Democratic nominee.

BOIES PENROSE,
Re-Elected to United States Senate.

Judge Frank M. Trexler, the appointee of Governor Tener to the Superior Court, was elected by a big majority over James E. Clark on the Non-partisan ticket.

Judge Robert S. Frazer, for Justice of the State Supreme Court, probably is elected. The vote for Supreme Court Judge in 34 of the 48 wards in Philadelphia was: Frazer, 77,154; Kunkel, 43,891.

MARTIN G. BRUMBAUGH,
Next Governor of Pennsylvania.

The political division of the delegation now is 18 Republicans, 12 Democrats and six Progressives. In the new Congress, the Republican members from the State may total 29 and the Democrats three.

In the new Pennsylvania Legislature the Republicans will be in a great majority.

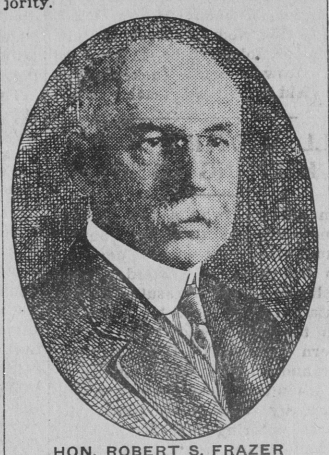

HON. ROBERT S. FRAZER
Elected Supreme Court Judge.

Ferris Wins In Michigan.

Detroit, Mich. — Fragmentary returns bore out the prediction of all party leaders that the Michigan gubernatorial contest between Governor Woodbridge N. Ferris, Dem., and former Governor Chase S. Osborne, Rep., would be an exciting one.

Lackawanna County Returns.

Scranton, Pa.—Eighty-four districts in Lackawanna county give for Senator: Palmer, 4,222; Pinchot, 2,449; Penrose, 5,449. For Governor: McCormick, 5,632; Brumbaugh, 6,940.

Rhode Island Close.

Providence, R. I.—R. Livingston Beekmen, Republican candidate for governor, had a lead of nearly 5,000 votes over his Democratic opponent, Patrick P. Quinn, with returns from one-third of the state at hand. In the 65 voting districts of 186, the Republican vote showed a gain of 4,996 over the vote two years ago.

Suffrage Elections.

Ohio—Returns indicate the woman's suffrage amendment to the constitution has been defeated.

North Dakota—Woman's suffrage amendment defeat indicated.

South Dakota—Woban's suffrage defeat indicated.

Missouri—Woman's suffrage amendment defeated.

One thousand two hundred and eighteen of 1,259 election districts in Philadelphia gave Palmer, 31,846; Pinchot, 43,479; Penrose, 158,295; McCormick, 61,315; Brumbaugh, 174,259.

One thousand one hundred and thirty-nine districts in Pennsylvania outside of Philadelphia gave for senator: Palmer, 43,318; Pinchot, 35,034; Penrose, 75,819.

One thousand one hundred and sixteen districts gave for governor: McCormick, 69,486; Brumbaugh, 84,617.

The figures cover about 30 per cent of the districts, not including Philadelphia, but taking in Allegheny county.

One thousand two hundred and forty-two districts out of 6,727 in Pennsylvania gave for United States Senator: Palmer (Dem.) 32,987; Pinchot (Prog.), 31,831; Penrose (Rep.), 119,628.

For Governor: McCormick, 51,349; Brumbaugh, 124,914.

The results by counties as follows:

Adams.

Gettysburg, Pa.—Six districts out of 40 in Adams county: Palmer 218, Pinchot 116, Penrose 202; McCormick 306, Brumbaugh 256.

Armstrong.

Kittanning, Pa.—In 29 of the precincts heard from in Armstrong county Penrose is leading by a big majority. About 80 per cent of the tickets were split. The count was as follows: Penrose, 1,113; Pinchot, 914; Palmer, 892. Governor—Brumbaugh, 1,647; McCormick, 1,319. Supreme Court—Frazer, 1,856; Kunkle, 530. Superior Court—Clark, 1,023; Trexler, 1,419.

Beaver.

Beaver, Pa. — Early returns from Beaver county indicate a close fight between Penrose and Pinchot, with Palmer third. Brumbaugh will likely carry the county.

Bedford.

Bedford, Pa. — Seventeen districts out of 40 give: McCormick, 1,326; Brumbaugh, 1,184; Penrose, 1,027; Palmer, 933; Pinchot, 541.

Blair.

Altoona, Pa.—A tremendous vote was polled in this city and Blair county and incomplete returns being received indicate that the Republican ticket is victorious. Eleven districts out of 87 in the county give Palmer 333, Pinchot 701, Penrose, 1,016. Eight districts give McCormick, 572, Brumbaugh 938.

Bradford.

Bradford, Pa.—Nineteen districts out of 48 in McKean county, including two districts of Bradford, give; McCormick, 654; Brumbaugh, 452. For United States Senator—Palmer, 268; Penrose, 386; Pinchot, 545.

Butler.

Butler, Pa.—Thirty out of 77 districts in Butler county give: Senator—Palmer, 827; Pinchot, 894; Penrose, 925. Governor — McCormick, 1,031; Brumbaugh, 1,045. Supreme Court—Frazer, 1,146; Kunkel, 815. Superior Court—Clark, 860; Trexler, 943.

Berks.

Reading, Pa. — Thirty-five districts out of 152 in Berks county give Palmer, 1,809; Pinchot, 133; Penrose, 489; McCormick, 1,894; Brumbaugh, 587.

Clearfield.

Clearfield, Pa.—Eighteen of the 94 districts in Clearfield county give: Pinchot, 752; Palmer, 644; Penrose, 545; McCormick, 1,207; Brumbaugh, 747.

Crawford.

Meadville, Pa. — Fifteen precincts out of 64 in Crawford county give Palmer 458; Pinchot, 223; Penrose, 458; McCormick, 634; Brumbaugh, 517.

Cumberland.

Carlisle, Pa.—Four districts out of 59 in Cumberland county: Palmer 125, Pinchot 25, Penrose 156; McCormick 155, Brumbaugh 169.

Erie.

Erie, Pa.—Returns from 38 of the 42 city districts and one-half of the districts of Erie and Crawford counties indicate that Penrose and Brumbaugh are well ahead of their opponents.

Elk.

Ridgway, Pa.—Incomplete election returns would indicate that the entire Republican ticket will run ahead in Elk county by from 1,200 to 1,500. Ridgway borough has given Brumbaugh a majority of 240 for Governor. For judge of the Supreme Court, Robert S. Frazer ran ahead, and for Judge of the Superior Court, Frank M. Trexler leads slightly.

Fayette.

Uniontown, Pa.—The Republican party carried Fayette county, nearly all its candidates being elected by a large majority. Senator Crow will carry the county with a majority of 3,000 and Penrose and Brumbaugh will have a larger majority. Early returns showed Palmer, 1,603; Pinchot, 887; Penrose, 2,999; Governor, McCormick, 2,178; Brumbaugh, 3,195.

Huntingdon.

Huntingdon, Pa.—Returns from 22 of the 67 districts of Huntingdon county gave the following figures: For Governor—Brumbaugh, Republican, 1,128; McCormick, Democrat and Washington, 806. United States Senator—Penrose, 597; Pinchot, 590; Palmer, 313.

Somerset.

Somerset, Pa.—Twenty districts in Somerset county out of 56 give Pinchot a lead of 200, with a probability that Penrose will carry the county by several hundred. McCormick has a safe lead of probably 300.

THE RESULTS IN MANY STATES

Gains for Republicans Nearly Everywhere

WERE NUMEROUS SURPRISES

The News From the States Holding Elections This Year as Far as Reported to Headquarters of the Parties.

Cleveland,—Frank B. Willis has been elected Governor by upward of 30,000 plurality and Warren G. Harding United States Senator by between 60,000 and 80,000.

With them the Republicans have undoubtedly elected their entire State ticket a majority in both branches of the General Assembly and at least 10 of the 22 Congressmen from Ohio.

Governor Cox carried Cuyahoga, Lucas and Franklin counties. Willis carried Montgomery, the home county of Cox, by 1,000 and Hamilton county by 2,000.

Governor Cox banked on a heavy vote in the large counties to elect him, but his defeat in Hamilton county put him out of the running, the rural counties showing unprecedented Republican gains and insuring the election of Willis.

FRANK B. WILLIS,
Governor-Elect of Ohio.

Partial returns gave Willis estimated pluralities of 3,000 in Trumbull county, 800 in Wood, 650 in Knox, 600 in Scioto, 500 in Stark, 500 in Darke, 1,000 in Perry, 200 in Hancock, 1,750 in Greene, 100 in Preble, 600 in Highland, 750 in Richland, and substantial pluralities in Muskingum and Champlain counties.

Incomplete returns indicated Cox had carried by greatly decreased pluralities Sandusky, Seneca, Licking, Erie and Auglaize counties.

At no time did the election of Harding for Senator appear in doubt. He ran ahead of his ticket in all parts of the State.

Cincinnati.—Partial returns from almost every part of the State of Ohio indicate that Warren G. Harding, Rep., is establishing a substantial lead over Timothy S. Hogan, Dem., and Arthur L. Garford, Prog., in the race for United States Senator to succeed Theodore L. Burton, Rep.

Partial returns from all parts of Ohio indicate that the amendment extending suffrage to women has been defeated; that the one asking for state-wide prohibition has met a like fate and that the home rule for cities amendment will probably carry.

Indiana Re-Elects Shively.

Indianapolis.—There were surprises in the election in Indiana, the unexpected strength of Hugh Miller, the Republican candidate for Senator, and the poor showing of the Progressive candidate. Senator Shively is probably re-elected.

Rhode Island Close.

Trenton.—President Wilson's home congressional district has elected Elijah C. Hutchinson, Rep., by about 2,000 plurality. Returns indicate strong Republican gains throughout the state. Returns indicate that the Democrats will retain control of the state Senate by the same vote as last year, 11 to 10, and that the Assembly that was last year Democratic will this year be Republican by about 38 to 2.

Democrats Carry Tennessee.

Nashville, Tenn.—The election of Thomas C. Rye, Democratic candidate for governor of Tennessee, is conceded by managers of the campaign of Governor Ben W. Hooper, Rep.-Fus. candidate for re-election.

Cummins Wins in Iowa.

Des Moines, Ia.—Republican state headquarters claimed the re-election of Senator A. B. Cummins and Governor George W. Clark, and further sweeping Republican victories.

N. Y. REPUBLICANS MADE CLEAN SWEEP

Whitman Elected Governor By Overwhelming Majority

New York. — District Attorney Charles S. Whitman (Rep.) was elected Governor of New York by an estimated plurality of 110,000 over Martin H. Glynn (Dem.), the incumbent.

William Sulzer, who was impeached and removed from office in the fall of 1913, running on the Prohibition and American party tickets, finished third. Frederick M. Davenport (Prog.), ran fourth.

James W. Wadsworth (Rep.), defeated James W. Gerard (Dem.) for the United States senatorship by about 45,000. Bainbridge Colby (Prog.) was third with a vote that probably will not exceed 50,000.

In 4,081 districts out of 5,661 in the State, the vote for Governor stood: Whitman 529,336, Glynn 453,278, Sulzer 80.540, Davenport 37,963.

CHARLES S. WHITMAN,
Governor-Elect of New York.

In 2,029 districts out of the total of 5,661 the vote for Senator stood: Wadsworth 254,607, Gerard 237,742, Colby 29,602.

At Republican headquarters it was asserted that their entire State ticket and a majority of their candidates for both Houses of the Legislature had been elected.

Supporters of Gov. Glynn had hoped that he would carry Greater New York by 105,000 and that Mr. Whitman would come down to Harlem with no more than a plurality of 75,000. These hopes soon were dissipated. Virtually complete returns from the city indicated that Glynn probably would have a plurality of between 50,000 and 60,000 here and that Whitman's up-state lead would be well upwards of 175,000.

Wadsworth polled a good vote in Greater New York, approximately two-fifths of the total number of districts giving Gerard a lead of only 30,000 over his opponent. At the same time Wadsworth had a 50,000 lead in a little less than one-third of the upstate districts.

Uncle Joe Returned.

Chicago, Ill.—Roger Sullivan, Democratic candidate for United States Senator, has carried Chicago by at least 65,000 plurality. Robins, Progressive, runs third to Sherman, Republican. Whether Sullivan is elected cannot be definitely stated until later State returns are received. Representative James R. Mann, Republican House leader, was re-elected in the Scond district. Former Speaker Joseph G. Cannon has carried the Eighteenth district by 3,500 over Frank O'Hair, Democratic incumbent. Other gains for Republicans are shown in other Republican Congressional districts. William B. McKinley being elected in the Nineteenth.

Delaware Defeats Democrats.

Wilmington, Del.—Secretary of State T. W. Miller, Republican, was elected as Delaware's only representative in Congress over Franklin Brockson, Democrat, the present incumbent, by a plurality that will exceed 500. The legislature will probably be close. The Republicans also elected Swain, state treasurer, and Duff, state auditor.

West Virginia Republican.

Charleston, W. Va.—Scattered returns indicate Republicans have elected five of six Congressmen, losing the Second district, where Brown will succeed himself. Probable successful candidates are: George White, First district; W. G. Brown, Second; S. B. Avis, Third; Hunter Noss, Fourth; Edward Cooper, Fifth, and Howard Sutherland, at-large.

Vermont Republican.

Montpelier, Vt.—Early returns indicate the election of the entire Republican state and congressional tickets. Senator Dillingham, Rep., is leading Charles A. Prouty, Dem.-Prog., in early returns and his election is claimed by the Republican state Committee.

Kentucky Elects Democrats.

Louisville.—By large majorities, estimated to range up to 40,000, Kentucky elected former Governor J. C. W. Beckham, Dem., for the full term in the United States Senate, and Johnson N. Camden, Dem., for the remainder of the late Senator W. O. Bradley's term.

Champ Clark Re-Elected.

St. Louis, Mo. — Champ Clark (Dem.), speaker of the House, was re-elected