DELLACK W. R

Running Time of Passenger Trains, Jun 2d. 1864.

WARD.			LEAVE SOUTHWAR	
Accommodation.	Passenger.		Passenger.	Accommodation.
P. M.	P. M.		A. M.	P. M.
		STATIONS		
2,00	6,40	Great Bend	7,40	2,20
1,35	6,21	New Milford	7.59	2,15
1,00	6,00	Montrose	8,20	3.15
12 25	5,38	Hopbottom	8,43	3.50
11,50	5.16	Nicholson	9,00	4.25
11,20	4.56	Factoryville	9.24	5.15
10 55	4,40	Abington	9.40	5'40
10,40	4,32	Clark' Summit	9.48	6,00
10,10	4.10	SCRANTON	10,20	6,30
A. M	3,42	Greenville	10,40	P M
....	3.29	Dunning	10.52	....
....	3.17	Moscow	11,02	....
....	2 54	Gouldsboro	11,26	....
....	2,40	Tobyhanna	11.40	....
....	2,20	Forks	11;50	....
....	2 02	Oakland	12,17	....
....	1,46	Henryville	12.33	....
....	1,35	Spragueville	12.43	....
....	1,24	Stroudsburg	12.54	....
....	1,03	Water Gap	1.08	....
....	12,47	Mount Bethel	1,24	....
....	12,35	Delaware	1,50	....
....	12.10	*Manunka Chunk	1.55	....
....	12.02	Bridgeville	2,04	....
....	11,51	Oxford	2,15	....
....	11.38	Washington	2,28	....
....	11,20	New Hampton	2.45	....
....	A. M.	*Change for Phil.	P M.	....

READ UPWARD — READ DOWNWARD

The Passenger Train Northward

Leaves New Hampton on the arrival of the Mai Train which leaves NEW YORK at 8.10 A. M., and MANUNKA CHUNK on the arrival of the Train which leaves PHILADELPHIA. (Kensington Depot) at 7·15 A. M. At SCRANTON this Train makes close connections with trains on the LACKAWANNA & BLOOMSBURG and DELAWARE & HUDSON Railroads, and at Great Bend with the Mail Train on the Erie Railway going West.

The Passenger Train Southward

Leaves Great Bend after the arrival of the Cincin Express from the West, connecting at Scranton with Trains on the Lackawanna and Bloomsburg and Delaware and Hudson Railroads; at Manunk Chunk with the train for Philadelphia, and at New Hampton with Trains for New York, the Lehigh Valley, Harrisburg, &c. Passengers by this Train arrive in New York at 5.50, in Philadelphia at 6.30, and in Harrisburg at 8 20 P. M.

The Accommodation Train

Northward, connects at Great Bend with the Day Express going West, by which passengers arrive at Ithaca and Syracuse the same day.

Southward, leaves Great Bend after the arrival of the New York Express going East.

☞ All Passenger Trains on the Erie Railway stop at Great Bend.

WATTS COOKE, Supt.

R. A. HENRY, Gen. Tkt. Agent.

A LA MODE.

THE LATEST FROM NEW YORK.

MRS. A. G. STARK, TAKES PLEASURE IN again informing her friends, and the ladies generall, that she has received, and is still receiving rall ye and well selected assortment of

FALL AND WINTER GOODS,

Consisting of **HATS, BONNETS, RIBBONS FLOSSES, FEATHERS, LACES, HEAD-DRESSES,** and, in short all art l s usually found in a

MILLINERY STORE.

She solicits a call from all requiring **GOODS** in her line, before purchasing elsewhere. Mrs Stark can be found at the house formerly occupied by Henry Stark in the borough of Tunkhannock, ready and willing to serve all who may favor her with a call.

MANTUA-MAKING.

We have secured the services of an experienced

DRESS-MAKER,

and at all times will be prepared to Fit and Make Dresses in the latest and most approved manner.—Soliciting your calls before purchasing elsewhere, we remain

Yours, Respectfully.
MRS. A. G. STARK.

April

Bell's Specific Pills—Warranted in all Cases can be relied on! Never fail to cure! Do no nauseate! Are speedy in action! No change of diet required! Do not interfere with business pursuits Can be used without detection! Upward of 200 cures this month—some of them very severe cases. Over one hundred physicians have used them in their practice, and all speak well of their efficacy, an approve of their composition, which is entirely vegetable, and harmless on the system. Hundreds c certificates can be shown.

BELL'S SPECIFIC PILLS are the original and only genuine Specific Pill. They are adapted for male and female, old or young, and the only reliable remedy for effecting a permanent and speedy cure in al cases of Spermatorrhea, or Seminal Weakness, with all its train of evils, such as Uretheral and Vagina Discharges, Gleet, the Whites, Nightly or Involuntaily Emission, Incontinence, Genital Debility an Irritability, Impotence, Weakness or Loss of Power Nervous Debility, &c., &c., all of which arise principally from Sexual Excesses or Self Abuse, or some constitutional derangement, and incapacitates th sufferer from fulfilling the duties of married life. In all sexual diseases, as Gonorrhea, Gleet, and Strictures, and in Diseases of the Bladder and Kidneys they act as a charm! Relief is experienced by ta ng a single box.

Sold by all the principal druggists Price $1

They will be sent by mail securely sealed, and confidentially, on receipt of the money, by

J BRYAN, M D.,
No. 76 Cedar Street Few York,

nsulting Physician for the treatment of o Urinary, Sexual, and Nervous Diseases, who wi send, free to all, the following valuable work, in sealed envelope:

THE FIFTIETH THOUSAND—DR. BELL'S TREATISE on Self-Abuse, Premature decay, Impotence and Loss of Power, Sexual Diseases, Seminal Weakness, Nightly Emissions, Genital Debility, &c., &c. a pamphlet of 64 pages, containing important advice to the afflicted, and which should be read by every sufferer, as the means of cure in the severe t stages is plainly set forth Two stamps required to pay postage.

IMPORTANCE TO LADIES—DR. HARVEY'S FEMALE Pills have never yet failed in removing difficulties arising from obstruction, or stoppage of nature, or in restoring the system to perfect health when suffering from Spinal affections, Prolapsus, Uteri, the Whites, er other weaknes of the Uterine Organs The Pills are perfectly harmless on the constitution, and may be taken by the mos delicate female without causing distress—the same time they act like a charm by srengthening, invigorateing and restoring the system to a healthy condition, and by ringing on the monthly period with regularity, no matter from what cause the obstruction may arise They should however, not be taken during the first three or four months, of pregnancy, though safe at any other time, as miscarriage would be the result,

Each box contains 60 Pills. Price $1.

DR. HARVEY'S TREATISE on diseases of Females, Pregnancy, Miscarriage, Barrenness, Sterility, Reproduction, and Abuses of Nature, and emphatically the Ladies Private Medical Adviser, a pamphlet of 64 pages, sent free to any address Six cents required to pay postage.

The Pills and book will be sent by mail when desired securely sealed, and prepaid, by

J. BRYAN, M. D., General Agent
No. 76 Cedar st., New York

☞ Sold by all the principal druggists.

Jan 20, 1864 v-3-n-2

THE SINGER SEWING MACHINES.

Our LETTER A. FAMILY SEWING MACHINE s fast gaining a world-wide reputation It is beyond doubt the best and cheapest and most beautiful of all Family Sewing Machines yet offered to the public No other Family Sewing Machine has so many useful appliances for Hemming, Binding, Felling, Tucking, Gathering, Guaging, Braiding, Embroidering, Cording, and so forth. No other Family Sewing Machine has so much capacity for a great variety of work It will sew all kinds of cloth, and with all kinds of thread. Great and recent improvements make our Family Sewing Machine most reliable, and most durable, and most certain in action at all rates of speed. It makes the interlocked stitch, which is the best stitch known. Any one, even of the most ordinary capacity, can see, at a glance, how to use the letter A. Family Sewing Machine.—Our Family Sewing Machines are finished in chaste and exquisite style

The Folding Case of the Family Machine is a piece of cunning workmanship of the most useful kind. It protects the machine when not in use, and when about to be operated may be opened as a spacious and substantial table to sustain the work.—While some of the Cases, made out of the choicest woods, are finished in the simplest and chastest manner possible, others are adorned and embelished in the most costly and superb manners.

It is absolutely necessary to see the Family Machine in operation, so as to judge of its great capacity and beauty.

It is fast becoming as popular for family sewing as our manufacturing machines are for manufacturing purposes

The Branch Offices are well supplied with silk, twist, thread, needles, oil, &c., of the very best quality.

Send for a PAMPHLET.

THE SINGER MANUFACTURING COMPANY.
458 Broadway, New York.

☞ Philadelphia Office, 810 Chestnut St.

MRS. C. T. MARSH, D. A. BARDWELL, } Agt's in Tunkhannock.

STOVE SHEET IRON

—AND—

Tin Shop.

THE subscriber has just received at his shop, over Hankinson's Store, in

MESHOPPEN PA.,

and will constantly keep on hand all the latest

IMPROVED COOKING STOVES

Among which are the "CALORIC," MINER and "UNION" patterns, with PARLOR STOVES and Heaters of every description, which he offers for

Ready Pay

at prices that will defy competition

His stoves are bought directly of the Manufacturers at ALBANY, WILKESBARRE, PROVIDENCE and SCRANTON. He is therefore enabled to sell hem at a small advance on the original cost

TIN, SHEET-IRON,

—AND—

Copper Ware.

all kinds on hand and made to order. Also

PIP, WAGON BOXS, AND SLEIGH-SHOES FOR SALE.

The popular Cookin Stove,

Forest Queen,

Elevated oven) is now for the first, offered at $20 for 8 inch, $25 for 9 inch,

REPAIRING AND JOBBING

neatly and promptly done.

HENRY STANSBURY.

Meshoppen, Dec 17th, 1862—v2n19ly.

HARDWARE & IRON

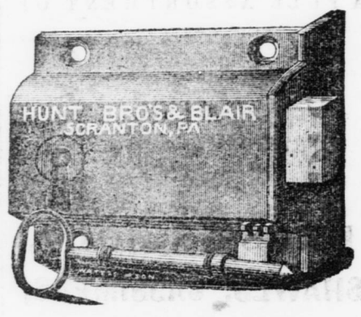

HUNT BRO'S & BLAIR

NOW OFFER FOR SaLE

IRON, STEEL, NAILS AND SPIKES, MINE RAIL, RAILROAD SPIKES, ANVILS, BELLOWS, PLAIN & CONVEX HORSE-SHOES, HAMMERED HORSE-NAILS.

WROUGHT IRON,

BUILDERS' HARDWARE,

CARPENTERS' TOOLS, (ALL WARRANTED,) HUBS, SPOKES, FELLOES, SEAT SPINDLES, CARRIAGE SPRINGS, AXLES. PIPE BOXES, SPRING STEEL, BOTTS, NUTS, WASHERS BELTING, PACKING,

GRIND STONES;

PLASTER PARIS, CEMENT, HAIR, SHOVELS, WHITE LEAD FRENCH WINDOW GLASS, &c., &c.,

ALSO SASH, DOORS AND BLINDS ON HAND IN ASSORTMENT AND MANUFACTURED TO ORDER

LEATHEER AND FINDINGS

FAIRBAK'S SCALES.

Scranton March 26, 1863. v1n33—

INGHaM and WRENCH,

Manufacturers and Dealers in

WOOLEN GOODS

ON WYALUSING CREEK, CAMPTOW, BRADFORD Co Pa

Rolls Carded and Cloth Finished.

MANUFAGTURE CLOTH FOR CUSTOMERS ON SHARES OR AT THE FOLLOWING PRICES PER YARD:

Cassimere, Best Finish, fine	45	cents
Plain Cloth, do	45	"
Gray and Mixed Cassimeres,	45	"
Tweeds,	32	"
Common Fulled Cloth,	40	"
White Flannel,	22	"
Madder Red Flannel,	32	"
Gray Flannel	25	"

The Gray Flannel made with taste and very suitable for Clothing.

HARVEY INGHAM
AMOS WRENCH

☞ Person living at a distance can have rolls carded so a to take them home with them; and save the expense of a second trip

IMPORTANT TO FEMALES

PROCLAMATION!

TO THE LADIES!

Both Married and Single.

THE OLDEST REGULATOR FOR FEMALES.

DR. CHEESEMAN'S FEMALE PILLS

Will immediately relieve, without pain, all disturbance of the periodic discharge, whether arising from relaxtion or suppression. They act like a charm in removing the pains that accompany difficult or immoderate menstruation, and are the only safe and reliable remedy for Flushes Sick Headache, Pains in the Loins, Back and Sides, Palpitation of the Heart, Nervous Tremors, Hysterics, Spasms, Broken Sleep, and other unpleasant and dangerous effects of an unnatural condition of the sexual functions. In the worst cases of *Fluor Albus*, or Whites, they effect a speedy cure

DR. CHEESEMAN'S FEMALE PILLS

Have been used OVER A QUARTER OF A CENTURY. They are offered as the only safe means of renewing interrupted menstruation, but *Ladies must bear in mand that there is one condition of the female system in which the Pills cannot be taken mithout producing a PECULIAR RESULT.—The condition referred to is PREGNANCY—the result, MISCARRIAGE. Such is the irresistible tendency of the medicine to restore the sexual functions to a normal condition. that even the productive power of nature cannot resist it* THEY CANNOT DO HARM in any other way.

DR. CHEESEMAN'S FEMALE PILLS

Are the only Medicine that MARRIED AND SINGLE LADIES have relied upon for many years, or can rely upon now. *BEWARE OF IMITATIONS!* These Pills form the *Finest Preparation ever put forward*, with IMMEDIATD and PERSISTENT SUCCESS. **DON'T BE DECEIVED.** Take this advertisement to your Druggist, and tell him that you *want the BEST and most RELIABLE FEMALE MEDICINE IN THE WORLD*, which is comprised in

DR. CHEESEMAN'S FEMALE PILLS!!!

They have received, and are now receiving the sanction of the most *eminent Physicians in America.*

EXPLICIT DIRECTIONS with each Box—the price, *One Dollar per Box*, containiug from 50 to 60 Pills.

Pills sent *by mail, promptyl*, by remitting the price to the Proprietors, or any authorized Agent, in current funds.

SOLD BY DRUGGISTS GENERALLY.

HUTCHINGS & HILLYER, PROPRIETOR'S,
81 *Cedar Street, New York.*

☞ Sold in Tunkhannock, by J. W. Lyman, in Montrose, by Able Turrell, in Scranton by L. S. & E. C. Fuller, in Factoryville by all Druggists.

FOR RATS, MICE, ROACHES, ANTS, BED BUGS MOTHS IN FURS WOOLENS, &c,, INSECTS ON PLANT FOWLS, ANIMALS, &c.

Put up in 25c 50c. and $1.00 Boxes. Bottles, and Flasks. $3 and $5 sizes for Hotels, and Public institutions, &c.

"Only infallible remedies known."
"Free from Poisons."
"Not dangerous to the Human Family."
"Rats come out of their holes to die."

☞ Sold Wholesale in all large cities.
☞ Sold by all Druggists & Retailers everywhere
☞ ! ! ! BEWARE ! ! ! of all worthless imitations
☞ See that "COSTAR'S" name is each Box, Bottle and Flask, before you buy.
☞ Address HENRY R. COSTAR
☞ Principal Depot 482 Broadway, N. Y
☞ Sold by J. Lyman, Hay Co., wholesale Retail
☞ Agent, Turkhannock,

FRUITS & FLOWERS

—o—o—

THE SUBSCRIBER HAS HAD IN SUCCESSFUL operation, for several years, a

NURSERY,

AT TOWANDA,

where all of the most approved and rare kinds of

FRUIT & ORNAMENTAL TREES,

Can be obtained.

Being convinced from experience that his Trees and Plants will give far better satisfaction to the Fruit-growers of Wyoming County than any grown in other localities, he confidently solicits their patronage.

He will make annual visits either in person or by his agents to most of the townships of Wyoming Co, and asks only that his specimens may be examined and his method of dealing be tested.

All orders by letter or otherwise, for Trees, vines or plants will be promptly attended to.

no31-1y. D. HARKINS.

AUCTIONEER.

L. C. Conklin, of Tunkhannock Borough, Wyoming County, Pa hereby gibes notice, that he ha taken a license as public Auctioneer, and tender his services to the public in that capacity, on reason able terms. L. C. CONKLIN

October 1st 1864.

TO PROFESSORS OF MUSIC AMATEURS, AND THE MUSICAL PUBLIC GENERALLY,

P, A. WONDERMANN

FOREIGN & AMERICAN MUSIC WAREHOUSE, 824 BROADWAY,

Having on hand the largest stock of Foreign Music in New York, which he imports from Europe expressly to meet the taste and requirements of the American lovers of Music. respectfully calls attention to the fact that he is now supplying Music of Every Style at a Reduction of TWENTY-FIVE TO FIFTY per cent, less than any other house in the United States.

Private Families can be supplied (post free.) by forwarding the cash to the above address Should the amount of cash be forwarded exceed the cost o the Music, the balance will be promptly returned in postage currency

DEALERS and Professors should not neglect this opportunity; they will be liberally dealt with.

N B—Any and every piece of Music (vocal or instrumental) published in Europe and America will be supplied to order, if accompanied by the cash,

Remember the Address,

P. A. WUNDERMANN
Foreign and American Music Warehouse,
824 Broadway, New York.

TO CONSUMPTIVES.

Consumptive sufferers will receive a valuable prescription for the cure of Consumption, Asthma, Bronchitis, and all throat and Lung affections, (free of charge,) by sending their address to

Rev. EDWARD A. WILSON,
Williamsburg,
Kings Co., New Yor

v1 -n14-3mo.

THE LATEST NEWS FROM EUROPE

Is fully confirmatory of former reports that **THE DUTCH HAVE POSSESSION OF HOLLAND.**

It is also authoritatively announced that

O. S. Mills

has exclusive possession of the

STOVE AND TIN-SHOP

—AT—

TUNKHANNOCK.

where every thing in the line of his trade can be had at the

LOWEST LIVING PROFITS.

HOUSE-KEEPERS will find at his Shop, the latest and most improved Patterns of

COOKING,

AND

PARLOR STOVES,

with all the FURNITURE and FIXTURES complete.

Roofing & Guttering

in all its branches, attended to on short notice and on

REASONABLE TERMS.

REPAIRING,

PROMPTLY, NEATLY, AND CHEAPLY DONE

O. S. MILLS

Tunkhannock, Nov 4, 1863.—v3-n13.

Manufacture of Woolen Goods!

CHAPTER I.

The Manufacture of Woolen Goods, both in the household and in the factories, has become of great importance on account of its forming at present our principal articles of clothing. The nature of our climate make it neccessary, and the scarcity of Cotton has greatly increased the value of wool and Fabricks made from it and being engaged in the business of making Cloth and Flannel, and also Roll Carding, and Cloth Dressing, we have thought a few remarks with regard to handling Wool, and the proper process of Manufacture, might be of service to the country, and a benefit to ourselves

The first process with the farmer who intends to make his wool into rolls for spinning and weaving at home, after washing and shearing, is assorting the qualities. This we do not expect a farmer to do as erfectly as a regular manufacturer, but by trying he will approximate towards it, and be amply paid for the little pains required, by having an even thread and smoother fabric. The fleece should be whole and be spread out on a table—the coarsest wool will be found on the skirts of the fleece, and can easily be distinguished by looking closely to the fibre Two qualities from each fleece will perhaps be close enough for ordinary purposes, but as the sheep in our country differ much in their grades of wool—the coarse part of one may do to go with the finer part of another, and thus make three or four qualities out of the lot It it is going to the manufactory or to market, the fleece should not be torn, but after removing the tag-locks, should be rolled up compactly, skin on side. Not less than one pound of lard, fresh butter or oil should be sent with every ten pounds of wool going to the carding machine.

The next thing of importance is of course to be well carded, for which we will be entirely responsible; but in the matter of spinning and weaving, we have another caution to add. Unless the yarn is evenly twisted, and beat up evenly in the loom, the cloth shrinks unevenly in fulling—making some places wide and others narrow, and if the finisher succeeds in pressing out the wrinkles, the cloth will resume its contortions again when made into a garment, and the mechanic is sometimes wrongfully blamed for a result becoming *known and proved* man's fault. It is easily avoided by giving the wheel in equal number of turns to a given length of thread drawn out. W. find this difficulty increasing of late years, and have come to the conclusion that if some of the Spinners of the land would turn their paste board and their spoon gauges, we should hate greatly lessen the cause.

As every command of Fulling should be employed to the best advantage, and every piece of machinery appropriated to the experience of a season. If war, we propose writing some other chapters on the branch of business, for this is not sufficiently to be remembered, and shall endeavor to do our work nice enough for a bolsterd skirt or a modiste's coat, and make trowsers stout enough to last a farmer through a year's campaign at least.

INGHAM & WRENCH.

HOME FACTORY, CAMPTOWN, BRADFORD Co May 2,'64

INSURANCE

—AGAINST—

FIRE! FIRE!! FIRE!!!

Taken at this office, on all kinds of Town and Country property, at the MOST REASONABLE TERMS, and for any time, from THREE MONTHS TO FIVE YEARS—either

WITH or WITHOUT PREMIUM NOTES

Is the company reliable? Will it promptly pay its honest losses? are the important inquiries with all insurers. We answer:

THE LYCOMING CO. INSURANCE COMPANY HAS BEEN IN SUCCESSFUL OPERATION FORTWENTY-THREE YEARS.—IT HAS A WELL SECURED CAPIATL OF OVER $2,400,00. IT PAYS FROM $60, TO $125,000 LOSSES ANNUALLY.

ALL LOSSES ARE PROMPTLY ADJUSTED AND PAID.

EACH INSURER IS FURNISHED WITH AN AUTHENTICATED ANNUAL STATEMENT OF EXPENDITURES AND OPERATIONS OF THE COMPANY THE COMPANY IS CONDUCTED ON JUST AND EQUITABLE PRINCIPLES.

THE CHARTER IS PERPETUAL.

References Hon. Wm. M. Piatt, Hon. A. K Peckham, Henry Stark and Samuel Stark Esqs. of this County; Sayer & Bros. of Susquehanna, and George M. Hollenback and others of Luzerne County, who insure in and have been paid losses by this Company.

HARVEY SICKLER, Agt.

DISSOLUTION OF COPARTNERSHIP

—o—

The Partnership between O. L. HALLSTEAD & SON, is this day dissolved by mutual consent. The notes and accounts will be left in the hands of O. L. Hallstead to settle and can be found at the store formerly occupied by O. L. Hallstead & Son, with some one to attead to the same.

O. L. HALLSTEAD,
H. P. HALLSTEAD.

Nicholson, July 27th 1864.

The business will be continued by Henry P. Hallstead and Louis Hammel, under the name and firm of

HALLSTEAD & HAMMEL,

who will be pleased to retain the patronage of all who have patronized the old firm, and will be pleased to see any who may favor us with a call.

We are prepared to furnish EXTRA INDUCEMENTS TO THOSE HAVING PRODUCE TO DISPOSE OF, will pay the HIGHEST CASH PRICE for the same.

HALLSTEAD & HAMMEL.

27th, 1864 Nicholson N July,

The Latest Style

—OF—

SPRING & SUMMER

Bonnets,

and

MILLINERY GOODS

have just been received at the establishment of

LOUISA HEPBURN,

on Tioga Street, opposite the Post-office, where can be found Ladies, Children, Misses, and Boys' FELT HATS, and CAPS; HEAD-DRESSES, RIBBONS, FLOWERS, and TRIMMINGS, and everything in the line of Millinery, which will be sold *at the lowest Cash Prices.*

Repairing promptly and neatly done Ladies please call and examine for themselves.

Tunkhannock, Oct 3 1862—v2n11—1ywl

NEW CABINET

—AND—

CHAIR

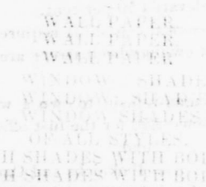

Cheapest and Best!

MANUFACTORY!

The subscriber has just opened a new Furniture Cabinet and Chair Manufactory in Tunkhannock, next door to C. M. Kohl's grocery store—where are kept on hand and manufactured to order:

TABLES of all sizes, patterns, and styles.
CHAIRS Cane-seat, Flag-bottom, and common.
BUREAUS of all styles, sizes, and prices.
BEDSTEADS, Cottage and common.

CENTRE TABLES, WORK STANDS, BOOK CASES, and indeed every thing which can be found in the largest furniture establishments in the country, which he will sell at prices as low as they can be bought in any town outside of the cities. Being satisfied that he can compete, both in workmanship and prices with any establishment in the country, he solicits the public patronage

REPAIRING of all kinds done in a neat, substantial and workmanlike manner.

N. B.—Old cane-seat chairs, new-seated and repaired.

UNDERTAKING—Having a Hearse of his own and having had much experience, he will attend to this department of the business on short notice and in a satisfactory manner.

ABRAHAM [illegible]

July 16, 1862.—v 9 n

CROCKERY!!!

A Large Stock just Opened

AT

T. L. ROSS CO'S.

WALL PAPER,
WALL PAPER
WALL PAPER

CLOTH SHADES WITH BORDERS,
CLOTH SHADES WITH BORDERS,
FIXTURES AND BORDERS COMPLETE
FIXTURES AND BORDERS COMPLETE
EMBROIDERED MUSLINS
EMBROIDERED MUSLINS
EMBROIDERED MUSLINS

ALSO

A Large Stock of White Goods

SWISS MULLS
DOTTED SWISS MUSLIN.
BRILLIANTS,
JACONETS,
LACES,
PALMORAL SKIRTS,
SPRING SKIRTS.

GLOVES,

REAL ALEXANDRE'S KID

And a Large Stock of

YANKEE NOTIONS.

Iron,
Nails,
White-Lead,
Zinc, Linseed Oil,
Glass, Putty, Door-Locks,
and a general assortment of

BUILDERS HARDWBARE.

Fish, of all kinds.

Cash Paid

for all kinds of Grain.

Tunkhannock, March, 9th 1864.

WHEELER & WILSON'S

HIGHEST PREMIUM

LOCK STITCH

Sewing-Machines.

The Cheapest and Best.

OVER 150,000 OF THESE WELL-ESTABLISHED SEWING-MACHINES HAVE BEEN SOLD.

☞ SEND FOR CIRCULAR, LADIES' ALMANAC, &c.

AGENTS WANTED.

Address WHEELER & WILSON
Sewing-Machine Co.
704 Chestnut Street, Philadelphia.

DO YOU WISH TO BE CURED OF DISEASE? CHAN'S ENGLISH SPECIFIC will cure in less than 30 days, the worst cases of NERVOUS WEAKNESS (Impotence, Prostration, Dyspepsia, and Weakness Impairing one's all Energies,) and all Urinary and Nervous Affections, no matter from what cause produced. Price, One Dollar per box. Sent post-paid by mail, on receipt of an order. One Box will perfect the cure in most cases Address

JAMES S. BUTLER,
General Agent, 427 Broadway, New York.

v4n1 3m:

Godey's Lady's Book

THE

Fashion Magazine of the World.

LITERATURE, FINE ARTS, AND FASHIONS. The most magnificent Steel engravings. DOUBLE FASHION-PLATES. Wood engravings on every subject that can interest ladies; Crochet knitting, Netting, Embroidery, articles for the Toilet, for the Parlor, Boudoir and the Kitchen. Everything, in fact, to make a complete Lady's Book.

THE LADIES' FAVORITE FOR 35 YEARS

No Magazine has been able to compete with it Never attempted.

GODEY'S RECEIPTS

for every department of housekeeping. These alone are worth the price of the book.

No other Magazine gives them)

DRAWING LESSONS, FOR THE YOUNG,—Another specially will please.

ORIGINAL MUSIC, worth $5 a year, Other Magazines publish Music; but the subscribers to Godey get it before the music stores

Gratifying the Ladies, Another peculiarity with Godey.

Fashions from Mesdames A. T. Stewart & Co., of New York, the Millinery merchants, appear in Godey, the only Magazine that has them.

Also, Fashions from the celebrated Brodie, of New York.

Ladies' Bonnets. We give more of them in a year than any other Magazine. In fact, the Lady,s Book enables every lady to be her own bonnet maker.

MARION HARLAND,

Authoress of "Alone," "Hidden Path," "Moss Side," "Nemesis," and "Miriam,"

writes for Godey each month, and for no other Magazine. We have also retained all our old and favorite contributors

TERMS OF

Godey's Lady's Book for 1865.

(From which there can be no Deviation.)

The following are the terms of the Lady,s Book for 1865. At present, we will receive subscribers at the following rates. Due notice will be given if we are obliged to advance, which will depend upon the price of paper.

One copy, one year,	$3,00
Two copies " "	5,50
Three " " "	7,50
Four " " "	10,00
Five copies, one year, and an extra copy to the person sending the club, making six copies	14 00
Eight copies one year, and an extra copy to the person sending the club, making nine copies	21 00
Eleven copies one year, and an extra copy to the person sending the club, making twelve copies	27 00

Additions to any of the above clubs, $2 50 each subscriber.

Godey's Lady's Book and Arthur's Home Magazine will be sent, each one year, on receipt of $4 50.

We have no club with any other Magazine or Newspaper.

The money must all be sent at one time for any Club

Clubs subscribers must send 24 cents additional for each subscriber.

Address L. A GODEY.
N. E. Corner Sixth and Chestnut Streets,
PHILADELPHIA

Putnam Clothes Wringer

SELF-ADJUSTING WRINGER.

NO BOLTS TO SWELL OR SPLIT.
NO SCREWS TO GET OUT OF ORDER
WARRANTED WITH OR WITHOUT GEAR WHEELS.

[illegible] with Fifty-Seven [illegible] without an [illegible] Dollars

[illegible] Expression receipt of [illegible] No 1 $7 50 No 2 $8 50 No [illegible]

Manufactured and sold, wholesale and retail, by THE PUTNAM MANUFACTURING CO. [illegible], Ohio.

[illegible] Agent.

WHAT EVERYBODY KNOWS.

That iron will galvanize and will not rust;

That a self-adjusting, durable, [illegible] Fastenings cause delay [illegible] order;

That a [illegible] will shrink and shrink

That wooden springs for the shaft to run in will wear out

That [illegible] Wringer with or without cog wheels, will answer for clothes;

That the Putnam Wringer has all the advantages and [illegible] disadvantages above named;

That all who have tried it pronounce it the best Wringer in use.

That a Thread and a Bed-Quilt will [illegible] with testimonials, but these only a few to convince the skeptical, if such there be; and we say to all, *test* Putnam's Wringer [illegible] with ANY and ALL others [illegible] satisfactory, return it

Putnam Manufacturing Co:

GENTLEMEN; *I know from practical experience that iron well galvanize with zinc will not oxidize or rust one particle. The Putnam Wringer is as near perfect as possible, and I can cheerfully recomend it to be best in use.* Respectfully yours.

JNO. W. WHEELER, Cleveland, Ohio.

Many years' experience in the galvanizing ousiness enable me to indorse the above statement in *all particulars.*

New York, Jan, 1864. JNO. C. LEFFERTS
100 Beekmnn St.

We have tested Putnam's Clothes Wringer by practical working, and know that it will *do.* It is cheap; it is simple; it requires no room, whether at work or at rest; a child can operate it; it does its duty thoroughly; it sames time and it saves wear and tear. We earnestly advise all who have *much* washing to do, with all intelligent persons who have *any*, to buy this Wringer. It will pay for itself in a year at most.

HON. HORACE GREELEY.

BUCKEYE MOWER AND REAPER

Farmers should secure one of these excellent Machines at once as the supply is limited. and we are confident that the demands for the above Machines will be great the coming season as the BUCKEYE, is the best Machine now in use, and is the best adapted to rough, hilly, and uneven ground, is the most durable and is managed with the greatest easeo [illegible] other machines now in use.

For further particulars address

JOHNU. STONE Agent.

STILL IN THE FIELD,

MRS. BARDWELL

Announces to the Ladies of Tunkhannock and vicinity, that she has just received a fine assortment of

Fall and Winter

Millinery,

[illegible] her rooms opposite the Post-office, where can be found in great variety, all the

LATEST STYLES,

—OF—

BONNETS, HATS, CAPS, HEAD DRESSES RIBBONS FLOWERS, TRIMMINGS HOOP SKIRTS, CORSETS,

and everything in the line of Millinery and Fancy Goods, which she will sell at the lowest cash price

☞ REPAIRING promptly and neatly done

v4n14m.