FTER

s are gone the smile slips from f the hostess and she gives up which racks her body. Many entertains and wears a smile back aches and her nerves h pain. Surely any medicine ers relief to women would be al under such conditions. But woman's medicine, Dr. Pierce's Prescription, is offered with the efficacy in thousands of well ures, what excuse can then be suffering longer?

erce's Favorite Prescription ak women strong and sick ll. It dries enfeebling drains, mmation and ulceration and ale weakness.

h the greatest pleasure I write you my mother has received from your Prescription' and 'Golden Medical' says Miss Carrie Johnson, of Lowes- rst Co., Va. "She suffered untold uterine disease and nervousness, constant roaring and ringing noise d. After taking six bottles of Dr. orite Prescription and 'Golden Med- ry,' she was entirely cured."

rce's Pleasant Pellets stimulate

SYLVANIA RAILROAD.

Lewistown Division.

effect Nov. 24, 1901.

STATIONS.	EASTWARD	
	A M	P M
Sunbury	9 20	4 50
Selinsgrove Junction	9 09	4 40
Selinsgrove	9 04	4 35
Pawling	8 53	4 27
Kreamer	8 49	4 23
Meiser	8 47	4 20
Middleburg	8 40	4 13
Benfer	8 34	4 07
Beavertown	8 25	3 57
Adamsburg	8 20	3 52
Staubs Mills	8 18	3 44
McClure	8 07	3 49
Wagner	7 57	3 38
Shindle	7 54	3 29
Painterville	7 49	3 25
Maitland	7 43	3 20
Lewistown	7 35	3 18
Lewistown (Main Street.	7 33	3 05
Lewistown Junction.	7 30	3 00

ves Sunbury 5 30 p m, ar- at Selinsgrove 5 45 p m linsgrove 6:00 p. m., arrives nbury 6:15 p. m.

ve Lewistown Junction:

4 a m, 1 10 p m, 1 30 p m 4 37 p m, 7 07 p 12 36 a m for Altoona, Pittsburg and

more and Washington 8 05 a m 9 30, 8 30 p m For Philadelphia and New 05, 9 29 a m, 1 02 1 23 4 58 and 11 16 p sburg 8 10 p m

lphia & Erie R R Division AND ERN CENTRAL RAILWAY WESTWARD,

es Selinsgrove Junction daily for West.

58 p m, 4 52 p m.—Sunday 9 25 a m,

Sunbury daily except Sunday: Buffalo, 1 21 a m for Erie and Can-

ellefonte Erie and Canandaigua ock Haven, Tyrone and the West. alo, 1 10 p m for Bellefonte Kane Canandaigua novo and Elmira illiamsport

a m for Buffalo via Emporium, rie, 5 10 a m for Erie and Canan- 8 53 p m for Wil- ck Haven and

m 2 00 and 5 25 p m for Wilkes- elton m, 2 05 p m, 5 35 p m for Shamo- Carmel m for Wilkesbarre

EASTWARD.

eave Selinsgrove Junction a l ly arriving at Philadelphia York 5 53 p m Baltimore 3 11 p m 0 p m arriving at Philadelphia York 3 53 a m, Baltimore 9 45 p m 50 p m.

l l y arriving at Philadelphia ork 7 13 a m, Baltimore 2 30 a m 5 a m

s also leave Sunbury: arriving at Philadelphia 6 52 a m m Washington 8 30 a m New Weekdays, 10 18 a m Sundays, y arriving at Philadelphia 7 22 9 33 a m, 10 38 Sundays Balti- Washington 8 30 a m, Baltimore ington 1 15 p m. days arriving at Philadelphia York 2 13 p m, Baltimore 12 10 p 1 15 p m days arriving at Philadelphia ork 9 30 p m, Baltimore 6 00 p m p m rriving at Philadelphia 7 32 p m p m, Baltimore 7 30 p m, Wash-

ve Sunbury at 9 50 a m and 5 20 Harrisburg, Philadelphia and

. R. WOOD, Gen'l Pass Agent ON Gen'l Manager.

REVIVO RESTORES VITALITY

Made a Well Man of Me.

CH REMEDY

ove results in 30 days. It acts ickly. Cures when all others fail. ain their lost manhood, and old their youthful vigor by using ickly and surely restores Nervous- y, Impotency, Nightly Emissions, g Memory, Wasting Diseases, and abuse or excess and indiscretion, or study, business or marriage. It starting at the seat of disease, but tonic and blood builder, bring- k glow to pale cheeks and re- of youth. It wards off insanity . Insist on having REVIVO, no carried in vest pocket. By mail e, or six for $5.00, with a posi- uarantee to cure or refund cular free. Address

cine Co., 269 Dearborn St., CHICAGO, ILL.

Middleburgh, Pa., by URGH DRUG CO.

H. Grove

on every box of the genuine romo-Quinine Tablets ures a cold in one day

ROSE FROM POVERTY

Leslie Mortimer Shaw, New Secretary of the Treasury.

His Career Is a Remarkable One as Showing What Determination Will Accomplish—A Man of Fine Principle.

Leslie Mortimer Shaw was born in Morristown, Vt., on November 21, 1848. He is the son of Boardman Ozias Shaw, whose father, Ebenezer Shaw, was one of the earliest settlers and selectmen of Morristown. His mother was a daughter of Jason Spaulding, a teacher of some reputation in the eastern part of New York state.

Boardman Shaw moved to a farm in Stowe, Vt., where Leslie M. spent his minority. He received his early education in the common schools of his county and the People's academy, of Morristown, Vt. He removed to Iowa in 1869 and was graduated at Cornell college, Mount Vernon, in 1874.

Leslie M. Shaw was dependent upon his own efforts in obtaining an education, but with characteristic persistence went to work. He taught school in the winter and worked in the harvest fields in the summer. Several winters he tramped all over northwestern Iowa selling fruit trees and nursery stock. His energy was wonderful and he was determined to succeed in spite of his poverty. And he did. After years of hard work he earned sufficient to complete his college and professional courses, and was graduated from the Iowa College of Law in 1876. In the same year he located in the practice of his profession at Denison.

Gov. Shaw is a believer in hard work. He has often been heard to say that those who worked deserved to succeed. For years he was usually at his office at seven o'clock in the morning and remained until ten at night. His law library is one of the largest and best

LESLIE MORTIMER SHAW.
(Mr. Gage's Successor as Secretary of the Treasury.)

selected in the state. He was a moving spirit and the largest contributor toward the establishment of an academy and normal school at Denison, and has held the position of president of the board of trustees from its organization. He is also a trustee of Cornell college, and for several years was president of the school board of Denison. He is president of the Bank of Denison at Denison and the Bank of Manila at Manila.

Gov. Shaw has always been a successful lawyer. He was a student of law and a deeper student of human nature. In his practice he made use of the experience he had acquired in his hard struggle to get an education. He is esteemed by all his acquaintances in practice as one of the best lawyers in the northwestern part of the state, although prior to 1896 he was not widely known.

In February, 1896, at the beginning of the memorable free silver controversy of that year, Mr. Shaw was requested by the adherents of the gold standard to reply to an address made in his town by William Jennings Bryan. From that date to the end of the campaign, which resulted in the election of William McKinley as president, he was kept busy. His speeches made him a national character. This brought his name prominently before the state, and when, in the following year, Gov. Drake declined to be a candidate for renomination, attention was directed to Shaw, and three weeks later he received the nomination of the republican party for governor. He was elected (on the day he was 49 years old) by a plurality of 29,876 and a majority of 11,176. Two years later he was reelected by 53,880 plurality and a majority of nearly 45,000, the largest ever given a candidate for governor in Iowa up to that time. He was selected by the sound money commission to preside at the Indianapolis convention in 1898, where his address attracted national attention, as had his speeches in the preceding gubernatorial canvass.

In religious faith Gov. Shaw is a Methodist. For more than 20 years he was superintendent of one and much of the time two Sunday schools and he has represented the Des Moines conference three times in the general conference of his church, and has recently been elected such representative for the fourth time, an honor unprecedented in the lay representation of that church.

In June, 1898, Simpson college at Indianola conferred upon him the degree of LL. D., which degree was also conferred on him the following year by his alma mater. He was married December 6, 1877, to Alice, daughter of James Crawshaw, a native of England, who settled in Clinton county while Iowa was yet a territory. Mrs. Shaw is a woman who enjoys nothing better than looking after her home and family.

IS GLAD TO RETIRE.

Postmaster General Smith Thinks It Comes a Little Too High to Be a Cabinet Officer.

Postmaster General Smith says this is the happiest time he has known in four years. He is happy because he is getting out of office and preparing to go back to his editorial desk. Mr. Smith has had pleasant relations while a member of the cabinet, but like the true newspaper man he is, pines for the old work. Then, says the Chicago Record-Herald, there's the money question. Mr. Smith is not a rich man, and he cannot afford longer to work for Uncle Sam for less than half the salary he

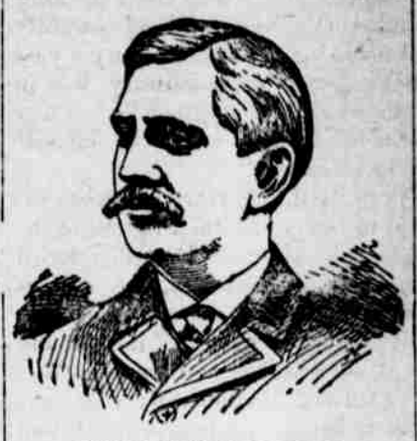

CHARLES EMERY SMITH.
(Resigned Cabinet Position to Resume Editorial Work.)

can earn in his profession. In his four years' service at the head of the post office department Mr. Smith has steadily grown poorer in money. Though everyone admits he has made the best postmaster general the country ever had, Uncle Sam is to lose his services because the salary is too small.

Many public men believe the time has come to increase the salaries of cabinet officers to a reasonable figure, say $20,000 a year. It costs a man from $12,000 to $15,000 a year to live in Washington and keep up an establishment befitting the dignity of a member of the cabinet, and many cabinet officers have spent much larger sums. If the government wants first-class men it should pay first-class salaries, as other employers have to do.

As it is now, no man can afford to accept a cabinet place unless he has a large independent income. Attorney General Griggs retired because he could not afford to stay longer. It has cost Secretary Gage $200,000 to serve the government five years. Secretary Root has sacrificed at the rate of $50,000 a year to make the best secretary of war the country has seen in a good many years. It is time to increase the salaries, which were fixed when the country was small and poor.

LOVE AND MATCHES.

Here's a Way for Bashful Romeos to Confess the Old, Old Story to Their Juliets.

Do you happen to be engaged or have you a young lady to whom you wish to convey words of tender meaning? Well, young Romeo, here's a chance. We will suppose you are sitting close—very close—together and a table is in front of you both. Carelessly pull out your match box, then just as though the idea had that moment occurred to you announce to the object of your affections that you can show her by a simple experiment of what matches are made.

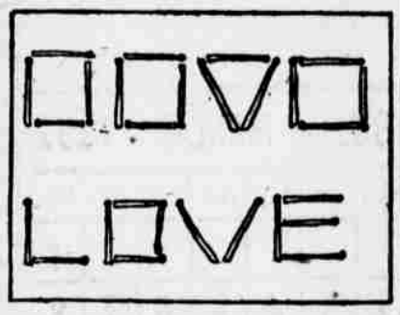

FOR BASHFUL YOUNG MEN.
(How Tender Words May Be Conveyed by Means of Matches.)

Place 15 matches on the table as at first shown here. Now by taking three away and altering the position of one of their number you get a solution of the puzzle. She probably will give the word "wood" and strive in vain to make the four simple letters. After all her attempts have failed you can complete the little trick by taking away the two right-hand matches of the first diagram. The second remains unaltered. One match is taken from the top of the third diagram, the last match is placed in the middle of the left-hand lucifer, and you have the tender word "love" before you. It is a capital little trick and can be thoroughly recommended to all bashful lovers.

Snails as Window Cleaners.

Snails have long been employed in England for cleaning windows. The creatures are dipped in cold water and then placed upon the pane. They crawl around slowly, devouring all foreign matter and leaving the glass quite bright and clear. They are, of course, used only for upper windows, that are not easily reached from the outside. Water snails also command a ready sale. Almost every aquarium owner keeps a few water snails. They are the best of scavengers, and keep the place as tidy as a new housemaid.

New Name for Mean Job.

A Kansas City barkeeper, on being asked by a stranger what his business was, pompously announced that he was "a journeyman juice juggler in a jag joint."

Help... Nature

Babies and children need proper food, rarely ever medicine. If they do not thrive on their food something is wrong. They need a little help to get their digestive machinery working properly.

SCOTT'S EMULSION OF COD LIVER OIL WITH HYPOPHOSPHITES OF LIME & SODA

will generally correct this difficulty.

If you will put from one-fourth to half a teaspoonful in baby's bottle three or four times a day you will soon see a marked improvement. For larger children, from half to a teaspoonful, according to age, dissolved in their milk, if you so desire, will very soon show its great nourishing power. If the mother's milk does not nourish the baby, she needs the emulsion. It will show an effect at once both upon mother and child.

50c. and $1.00, all druggists.
SCOTT & BOWNE, Chemists, New York.

Viewed by a Versemaker.

There is beauty in the sunset
And in the starry night;
There is grandeur in the mountains
And in Niagara's might;
There is terror in the tempest
And in the lightning's flash;
There is mystery in everything—
And there is everything in hash.
—Chicago Daily News.

NO IMPROVEMENT POSSIBLE.

Clergyman (referring sympathetically to departed breadwinner)—Well, well, let us hope he's better off where he is.

Widow—O! sir, he always used to say it was 'eaven to be with me.—Moonshine.

If She Only Would.

Fate oft scatters roses rare,
And 'twould be rather nice,
If fate in slippery seasons would
Scatter ashes on the ice.
—Chicago Daily News.

WORTH $300,000,000.

The President of a certain big Oil Company is said to be worth $300,000,000. A tidy bit of money and no mistake. And yet he isn't happy. In an address to a Bible class he spoke of trials and troubles of the rich and the loads they have to carry. A young lady whispered to a friend that he might wear a Benson's Porous Plaster on his back or, better still, divide the money among the members of the class. I don't know why her idea about the plaster makes me want to laugh, but it does. All the same I have seen plenty of people laugh after putting Benson's Plasters on their backs or chests, or on any other spot where there was weight, heaviness, weakness or pain. It may be the sharp stabs of neuralgia, the aches and wrenches of rheumatism; it may be colds in muscles or bones; it may be those kidney or lumbago thrusts that make you yell as at a dog bite; or it may be a strain or cramp, *anything* that wants quieting and comforting. Dont bother with salves, liniments, lotions, etc., or with any of the stupid and useless old style plasters. Clap on a Benson's. It relieves *at once* and cures quickly. It stops the pain and makes you laugh for the very ease and good feeling of it. But watch out against imitations and substitutes. All druggists, or we will prepay postage on any number ordered in the United States on receipt of 25c. each.

Seabury & Johnson, Mfg. Chemists, N.Y.

No Wonder.

Mistress—What makes your potatoes so soggy?

New Cook—Please, mum, the water they was boiled in was very wet.—N. Y. Weekly.

DR. FENNER'S GOLDEN RELIEF

CUTS BRUISES SPRAINS STINGS RUSTY NAILS COLIC — CURES ANY PAIN INSIDE OR OUT in 1 to 8 minutes — GRIP COLDS BRONCHITIS SORE THROAT NEURALGIA DIARRHŒA

Druggists 25c, 50c. $1.

THE SUNDAY SCHOOL.

Lesson in the International Series for March 9, 1902—The Disciples Scattered.

THE LESSON TEXT.
(Acts 8:3-13.)

3. As for Saul, he made havoc of the church, entering into every house, and haling men and women committed them to prison.

4. Therefore they that were scattered abroad went everywhere preaching the word.

5. Then Philip went down to the city of Samaria, and preached Christ unto them.

6. And the people with one accord gave heed unto those things which Philip spake, hearing and seeing the miracles which he did.

7. For unclean spirits, crying with loud voice, came out of many that were possessed with them; and many taken with palsies, and that were lame, were healed.

8. And there was great joy in that city.

9. But there was a certain man, called Simon, which before-time in the same city used sorcery, and bewitched the people of Samaria, giving out that himself was some great one:

10. To whom they all gave heed, from the least to the greatest, saying, This man is the great power of God.

11. And to him they had regard, because that of long time he had bewitched them with sorceries.

12. But when they believed Philip preaching the things concerning the kingdom of God, and the name of Jesus Christ, they were baptized, both men and women.

13. Then Simon himself believed also; and when he was baptized, he continued with Philip, and wondered, beholding the miracles and signs which were done.

GOLDEN TEXT.—Therefore they that were scattered abroad went everywhere preaching the Word.—Acts 8:4.

NOTES AND COMMENTS.

The Scripture text to be studied included the first 25 verses of the chapter from which the above verses are taken. These verses narrate the following incidents:

The disciples scattered.....Acts 8:3, 4
Philip in Samaria .....Acts 8:6-17
Simon rebuked .....Acts 8:18-25

All this occurred A. D. 30 to 36.

The Disciples Scattered.—Stephen's trial completely convinced the Jews that the disciples of Jesus were a set of blasphemers who ought to be stamped out at once. The chief agent in the proceedings resulting from this conviction was Saul. His method is most fully described by himself in 26: 9-11, where he tells Agrippa how he imprisoned them, how he voted to put some of them to death, and how he brought pressure to bear by means of the threat of expulsion from synagogues and in other ways to lead them to deny Jesus (Acts 8:3). Add to these items the fact that a search was made from house to house for the capture of any who were suspected of connection with the followers of Jesus. By telling the story of Jesus' life and work wherever they went, the scattered disciples accomplished the thing for which, so far as we can judge, God allowed them to suffer. We are probably not to think of them as gathering audiences to whom they might make formal addresses, but as telling everyone whom they could get to listen to them the story of Jesus' life and the hope of salvation which they cherished. Of course, many would gather about them in the little villages or the khans where they met men.

Philip in Samaria.—After the death of Stephen, Phil became senior deacon. Those officers now became leaders in the work of teaching and preaching, since the apostles could not work openly for a time. It was a long step forward for a Jew to go to Samaria with a message of love. Jesus had mentioned Samaria explicitly, however (1:8), and it had the advantage of being perfectly secure. In practically all Gentile cities were large Jewish colonies who recognized the authority of the Sanhedrin and would endanger any Christian who sought refuge there. But no one in Samaria had any respect for the Sanhedrin. Jesus' work in Samaria (John 4:39-42) made it possible for Philip, Jew as he was, to visit the city openly and gain a hearing. He was also helped by the power to perform miracles. There were more people to secure there than in places where Jesus had visited. Simon Magus was evidently one of those imposters who in all ages have won a large popular following by their tricks. Philip appeared in the popular eye at first as a great and successful rival of Simon, but later the real meaning of his work impressed them. In view of what happened later, Simon's profession of faith must be viewed as little more than a tribute to success, though it was no doubt based on a recognition in Philip of a power greater than that of any trickster. The work of Peter and John was to see what had been done, to give encouragement and especially to bring the blessings of the Holy Spirit. No instance has been recorded before of the communication of the Spirit by the laying on of hands, but such instances may have occurred.

Simon Rebuked.—The power Simon desired seems to have been limited to the apostles; at least, Philip did not use it. Simon's offer was based on an entire misconception of the nature of the gift—a misconception he could not have cherished had his own spirit submitted itself genuinely to God. The motive of the request in verse 24 seems to have been a selfish desire to escape punishment. Simon does not declare or manifest any real penitence.

PRACTICAL SUGGESTIONS.

The persecutors of the Gospel sought to suppress it, but actually aided in its dissemination.

Through the overruling of God, the Church has never been injured by persecution, but rather helped.

Wherever people are won to Him there is great joy.

Those who love God are encompassed with gladness on every side, because in every passing moment they see and feel a Father's love, and nothing of this world can take it away or lessen it.—Ram's Horn.

PILES

"I suffered the tortures of the damned with protruding piles brought on by constipation with which I was afflicted for twenty years. I ran across your CASCARETS in the town of Newell, Ia., and never found anything to equal them. To-day I am entirely free from piles and feel like a new man."
C. H. KEITZ, 1411 Jones St., Sioux City, Ia.

CANDY CATHARTIC Cascarets TRADE MARK REGISTERED REGULATE THE LIVER

Pleasant, Palatable, Potent, Taste Good, Do Good, Never Sicken, Weaken, or Gripe. 10c, 25c, 50c.

... CURE CONSTIPATION. ...
Sterling Remedy Company, Chicago, Montreal, New York. 319

NO-TO-BAC Sold and guaranteed by all druggists to CURE Tobacco Habit.

A SLEEP INDUCER.

Mrs. de Style—Hasn't she dreamy eyes?

Mrs. Topnotch—Yes; her husband is a preacher.—Cincinnati Commercial Tribune.

The Folding Bed.

"A folding bed is a queer thing," remarked the Observer of Events and Things; "it has to be down when made up."—Yonkers Statesman.

Matrimony in Chicago.

"Do you think marriage in Chicago is a success?"

"No; it's a succession."—Town Topics.

The End.

"They say he played a fine game of golf until he was married."

"Well, you know no man can serve two masters!"—Puck.

A Definition.

"Pa, what is a diplomat?"

"A diplomat, my son, is a liar who does not get found out."—Chicago Journal.

LEG[illegible] and the [illegible]ing. It is belie[illegible] [illegible]TISING

ADMINISTRATORS' NOTICE Letters of Administration in the estate of John M. Hackenburg, late of Adams twp., Snyder Co., Pa., dec'd, having been granted to the undersigned, all persons knowing themselves indebted to said estate are requested to make immediate payment, while those having claims will present them duly authenticated to the undersigned.

NATHAN HACKENBURG,
Administrator, C. T. A.

Dundore, Pa., Feb. 6, 1902.
M. I. Potter, Att'y.

ADMINISTRATOR'S SALE OF VALUABLE REAL ESTATE.

The undersigned administrator cum testamento annexo of the estate of John M. Hackenburg, late of Adams township, Snyder Co., Pa., deceased, will, on

Thursday, March 20th, 1902

on the premises of said decedent, situate in said township of Adams, expose to public sale the real estate of said decedent, the same consisting of a farm of 119 acres more or less, bounded on the north by lands of Zachariah Moyer, on the east by Job Hartman, on the south by Allen Moyer and on the west by William Lose.

This tract contains 9 acres of good timber land, most of the timber being white pine, also two large orchards of bearing fruit trees, as well as wells of never-failing water.

The buildings consist of two large frame houses and good bank barn, as well as all the usual out-buildings.

The land is in a good state of cultivation.

At the same time the personal property of said decedent will be sold, consisting of bureau, clock, bed and bedding, lot carpet, chairs and other articles not herein mentioned.

Sale to begin at 10 o'clock of said day when terms and conditions will be made known by

NATHAN HACHENBURG,
Administrator C. T. A.

2 13-4t.

Grip brings weakness, exhaustion, nervous prostration; Dr. Miles' Nervine cures them.

Shying Off.

She—How odd! That lecturer says blonds should marry brunettes, and vice versa. You're a decided blond, you know.

He—I suppose so. You're a blonde, too, aren't you?

She—O no! I'm a pronounced brunette.

He (in terror)—Now, Miss De Muir, you can never make me believe that your creamy complexion and golden hair are—er—not natural.—Chicago Tribune.

His Taste Uncertain.

"Pooh!" said Daisy, scornfully, "the idea of your being afraid of a poor old house dog! Why, he eats out of my hand."

"I don't doubt it," replied Burroughs, dubiously, "but what I am afraid of is that he might take a notion to eat out of my leg."—Smart Set.

Unreasonable Man.

"Why do you and George quarrel so much?" asked the mother.

"He is so unreasonable," answered the fiancee. "I make it a point to let him have his own way once in ten times, and still he is not satisfied."—Chicago Post.

Get What You Ask For!

When you ask for Cascarets Candy Cathartic be sure you get them. Genuine tablets stamped C. C. C. Never sold in bulk. A substitutor is always a cheat and a fraud. Beware! All druggists, 25c.