

TOMBSTONE INSCRIPTIONS.

A Collection Made from all the Burying Grounds in Snyder County for the Middleburgh "Post."

GLOBE MILLS CEMETERY.

- Reported by Geo. W. Wagenseil.
- Roush, Ellen J. d of Henry and Eliza, d Jan 30, 1864, aged 10 m 27 d.
- Roush, Pauline, d of Henry and Eliza, b Feb 24, 1860; d Aug 6, 1878, aged 18 y 5 m 12 d.
- Row, Ralph Raymond, s of Perry L. and Kate, d Sep 20, 1884, aged 5 m 17 d.
- Sauer, Elizabeth, w of Adam, b July 24, 1820; d Aug 12, 1854, aged 24 y 3 m 10 d.
- Schoch, Anna Verdilla, d of Michael K. and Sallie, b Dec 3, 1866; d Apr 13, 1867, aged 4 m 10 d.
- Schoch, Frederick M. s of Michael and Rosina, b Aug 3, 1845; d Dec 8, 1858, aged 13 y 4 m 5 d.
- Schoch, George J. b Mar 23, 1796; d Aug 14, 1877, aged 81 y 4 m 21 d.
- Schoch, Frederick, s of Geo. J. and Eliza, b May 7, 1821; d Aug 7, 1845, aged 24 y 3 m 10 d.
- Shaffer, Sussanna, b July 14, 1795; d Sep 10, 1856, aged 61 y 1 m 26 d.
- Smith, Malinda, w of Jacob A. b Oct 10, 1828; d Mar 7, 1874, aged 45 y 7 m 27 d.
- Smith, Sarah J. d of J. A. and Malinda, b Mar 14, 1853; d Nov 8, 1868, aged 15 y 5 m 24 d.
- Smith, Verdilla C. d of J. A. and Malinda, b Nov 3, 1866; d June 29, 1867.
- Snyder, Maria C. d of Jacob K. and A. d Aug 24, 1861, aged 3 y 4 m 18 d.
- Snyder, Lec, s of J. K. and M. A. d Aug 22, 1861, aged 3 y 9 m 7 d.
- Spade, Infant s of I. and H. d May 15, 1854, aged 1 d.
- Steininger, Harriet, w of R. b Sep 7, 1831; d Oct 6, 1854, aged 23 y 29 d.
- Steininger, George, b Oct 5, 1823; d Mar 11, 1887, aged 63 y 5 m 6 d.
- Steininger, wife of Geo. b Dec 8, 1824.
- Stock, Clara V. d of Samuel and Susan, d May 5, 1888, aged 19 y 5 m 20 d.
- Stock, Conrad, b June 23, 1794; d May 25, 1873, aged 78 y 11 m 2 d.
- Stock, Rebecca, w of Conrad, b Mar 5, 1797; d Sep 28, 1886, aged 89 y 6 m 23 d.
- Stroub, Robert, s of John and Polly, b Sep 30, 1842; d Feb 25, 1862, aged 19 y 4 m 25 d.
- Stroub, John C. s of Henry M. and Susan, d July 27, 1861, aged 1 y 2 d.
- Stroub, Jerome, s of Henry M. and Susan, d Aug 8, 1872, aged 2 m 21 d.
- Stroub, Polly, w of John, b Jan 14, 1805; d Feb 7, 1877, aged 72 y 21 d.
- Stroub, John, b Feb 4, 1804; d June 4, 1877, aged 73 y 4 m.
- Stroub, C. S. s of Geo. S. and Mary, d July 10, 1878, aged 4 m.
- Stroub, Sarah, d of Geo. S. and Mary, d Oct 25, 1876, aged 12 y 5 m.
- Stroub, Geo. A. s of Amos and Sarah d May 29, 1880, aged 6 y 11 m 24.
- Stroub, Milton, s of Amos and Sarah d Apr 8, 1880, aged 32 y 7 m.
- Stuck, Mabel, d of W. W. b Aug 2, 1824; d Jan 13, 1852, aged 27 y 5 m 11 d.
- Stuck, Susan, w of Samuel, b Oct 1, 1843; d Apr 22, 1900, aged 56 y 6 m 22 d.
- Swartzlander, Mabel S. d of B. F. and Fanny, d July 2, 1885, aged 2 m 4 d.
- Teats, child of Robert M. and Elizabeth, b Nov 9, 1878, aged 7 y 4 m 15 d.
- Thomas, James F. s of John and Amanda, d Jan 22, 1881, aged 5 y 4 m 11 d.
- Thomas, Mathias D. s of John and Amanda, d Feb 10, 1892.
- Ulrich, Catherine, w of Antes, d Jan 15, 1887, aged 56 y 3 m 17 d.
- Wagner, Elsie A. b Mar 8, 1890; d Mar 12, 1892, aged 2 y 4 d.

- Walter, Thomas, s of L. and Lucinda, b Dec 8, 1853; d Feb 27, 1873.
- Weller, Charles E.
- Weller, Susanna, d of Jacob and Catherine, b Feb 15, 1833; d Nov 30, 1855, aged 22 y 1 m 15 d.
- Wise, Sarah H. w of Uria H. b Mar 10, 1816; d Dec 7, 1877.
- Wise, Uria H. b Jan 7, 1817; d Mar 15, 1892, aged 75 y 2 m 8 d.
- Wittenmyer, Emilie, d of Frank and Maria, b Sep 26, 1846; d Aug 17, 1873, aged 26 y 10 m 22 d.
- Wolf, Isaac, b Dec 30, 1827; d Sep 21, 1861, aged 33 y 8 m 1 d.
- Wolf, John E. s of I. and D. d Aug 19, 1861, aged 7 y 6 m.
- Wolf, Mary L. d of I. and D. d Aug 29, 1861, aged 2 y 10 m 19 d.
- Wolf, Wm. H. s of I. and D. d Sep 4, 1861, aged 5 y 4 m 18 d.
- Yarger, Elizabeth, w of Jacob, b Oct 19, 1789; d July 17, 1878, aged 88 y 8 m 28 d.
- Yarger, Jacob, b Mar 31, 1798; d Jan 22, 1870, aged 71 y 7 m 22 d.
- Yarger, Maria, d of J. and E. d Mar 11, 1849, aged 19 y 10 m 14 d.
- Yerger, Ephraim, b Mar 18, 1812; d Mar 25, 1885, aged 73 y 7 d.
- Yoder, Catherine, d of John, b Apr 17, 1769, d 1843.
- Yoder, John, b Nov 27, 1768; d Oct 20, 1833, aged 64 y 10 m 23 d. German inscription: Auf den 14 November 1790, geb er sich in den Ehesland mit Catherine Hert und irerigten mit einander iner sohne und eines tochter wovon ein sohne und ein tochter vor ihm in die ewigkeit gegangen sind.
- Yoder, Samuel, b July 8, 1807; d Oct 3, 1883, aged 76 y 3 m 15 d.
- Yoder, Sarah, w of Samuel, b Apr 28, 1808; d Jan 14, 1887, aged 78 y 8 m 16 d.
- Yoder, Samuel H. d May 27, 1895, aged 57 y 1 m 23 d.
- Zechman, Franklin, s of Joel and Lydia, d Sep 8, 1873, aged 11 m 7 d.
- Zieber, Daniel, b June 1, 1779; d Dec 7, 1863, aged 84 y 6 m 6 d.
- Zieber, Elizabeth, w of Daniel, b Feb 19, 1788; d Apr 30, 1874, aged 86 y 2 m 11 d.
- Zieber, Samuel, s of Daniel and Elizabeth, b Mar 21, 1827; d Mar 23, 1844, aged 16 y 11 m 20 d.
- Zieber, Hannah, b Oct 13, 1880; d Apr 1, 1892, aged 73 y 5 m 18 d. (?)
- Zieber, Nora R. d of John and Rebecca, d Aug 9, 1894, aged 1 y 3 m 18 d.
- Zieber, Rebecca J. w of John, d May 20, 1893, aged 35 y 1 m 6 d.

- CEMETERY AT ARTLEY'S CHURCH. Reported by D. F. Kau.
- Benfer, James J. s of Benjamin and H. b Dec 10, 1866; d Apr 8, 1867, aged 3 m 28 d.
- Benfer, John, b Aug 15, 1787; d Apr 25, 1869, aged 87 y 8 m 10 d.
- Benfer, Andrew, b Feb 28, 1821; d Nov 17, 1883, aged 62 y 8 m 19 d.
- Benfer, Catherine, w of Andrew, b July 24, 1824; d Aug 19, 1877, aged 51 y 25 d.
- Benfer, Christiana, w of Jacob, b May 3, 1827; d May 31, 1894, aged 67 y 28 d.
- Bennighoff, Molly Magdalena, w of Geo. b Dec 25, 1784; d July 19, 1862, aged 77 y 6 m 24 d.
- Bennighoff, Geo. b Apr 15, 1795; d Jan 26, 1883, aged 87 y 9 m 11 d.
- Bilger, Abraham L. d Feb 17, 1863, aged 2 m 10 d.
- Bilger, Catherine, w of Wm. H. b June 19, 1850; d Oct 25, 1873, aged 29 y 4 m 6 d.
- Bilger, Judith, d Nov 26, 1880, aged 71 y 2 m 18 d.
- Bilger, Angelina, d of Frederick and Angelina, b Nov 20, 1841; d Nov 28, 1862, aged 21 y 8 d.
- Bilger, Maria M. b Aug 13, 1851; d July 23, 1867, aged 15 y 11 m 10 d.
- Benfer, Catherine, w of Daniel M. d Feb 13, 1889, aged 81 y 9 m 23 d.

- Beaver, Sarah P. w of Philaman, d Aug 25, 1896, aged 45 y 10 m 27 d.
- Bilger, Cloy W. s of H. J. and L. d Oct 13, 1881, aged 1 y 4 m 2 d.
- Bilger, Emma J. d Sep 10, 1868, aged 3 m 16 d.
- Bilger, Wm. C. s of Samuel and Henrietta, d Sep 6, 1869, aged 1 m 28 d.
- Bilger, Frederick, d Dec 31, 1884, aged 67 y 11 m.
- Benfer, Eve, w of Henry, b Jan 24, 1781; d Feb 15, 1871, aged 90 y 21 d.
- Benfer, Benjamin J. s of Henry and R. E. b Jan 30, 1866; d June 6, 1867, aged 1 y 4 m 7 d.
- Bilger, Abigail, d July 6, 1878, aged 64 y 6 m 5 d.
- Bilger, Catherine, w of John, d Sep 2, 1871, aged 80 y 8 m 16 d.
- Beaver, Michael C. s of M. and S. d Feb 26, 1873, aged 4 y 8 m 5 d.
- Bilger, Amelia.
- Bilger, Infant s of Joel and Catherine, d May 13, 1867.
- Beaver, Sydney D. s of P. and S. R. d Nov 14, 1891, aged 20 d.
- Benfer, Henry, b Apr 15, 1779; d Aug 8, 1868, aged 87 y 3 m 23 d.
- Beaver, Bessie May, dau of Clara, d June 11, 1892, aged 1 m 1 d.
- Bilger, Henrietta, w of Samuel, b Mar 9, 1839; d Nov 5, 1896, aged 57 y 7 m 26 d.
- Benfer, Mary, w of John, d Dec 24, 1897, aged 74 y 3 m.
- Bilger, Chester A., s of Isaac and M. J., d Apr 23, 1882, aged 1 y 8 m 1 d.
- Beaver, Charles A., s of Philaman and Sarah P., b Mar 6, 1881; d Aug 9, 1893, aged 12 y 5 m 3 d.
- Bilger, Abraham C., d Feb 2, 1879, aged 9 m 20 d.
- Beaver, infant child of Charles.
- Beaver, Margaret, dau of F. and S. P., d Feb 14, 1873, aged 11 d.
- Bilger, John F., s of Isaac and Mary J., d Apr 24, 1875, aged 2 y.
- Benfer, Charles W., s of Benjamin J. and H. d Feb 8, 1869, aged 6 m 19 d.
- Bolig, George, b Apr 11, 1801; d June 1, 1871, aged 70 y 1 m 20 d.
- Bilger, Amelia, b Jan 4, 1859; d Aug 10, 1868, aged 18 y 7 m 6 d.
- Bilger, Catherine, w of Joe, b Feb 20, 1838; d Sept 20, 1872, aged 44 y 7 m.
- Beaver, Alvin, s of Charles J. and Sarah J., d May 19, 1890, aged 9 d.
- Bolig, Catharine, w of George, b Aug 5, 1805; d Nov 9, 1880, aged 75 y 3 m 4 d.
- Bolick, Geo. s of H. A. and M. A. d Feb 16, 1862, aged 20 d.
- Breon, David, d Jan 10, 189 ged aged 79 y 2 m 23 d.
- Breon, Elizabeth, w of David, d May 10, 1897, aged 82 y 2 m 1 d.
- Breon, Henry, b Mar 26, 1842; d July 31, 1893, aged 51 y 4 m 5 d.
- Breon, Infant s of J. and M. d Jan 14, 1879, aged 7 d.
- Breon, Jacob, b Jan 1, 1787; d Sep 30, 1868, aged 81 y 8 m 29 d.
- Breon, Maria C. w of Jacob, b Feb 9, 1788; d Mar 16, 1870, aged 82 y 1 m 7 d.
- Breon, Henry Ervin, s of Jacob and Malinda, d July 28, 1876; aged 11 m 7 d.
- Dauberman, Peter, b Oct 22, 1808; d July 18, 1880, aged 79 y 8 m 26 d.
- Denius, Emanuel H. s of J. H. and M. d Mar 12, 1889, aged 1 y 9 m 1 d.
- Denius, Henry A. s of G. F. and Jennie L. b July 23, 1889; d July 2, 1893, aged 3 y 11 m 10 d.
- Denius, Sarah A. b Nov 25, 1828; d July 3, 1879, aged 50 y 7 m 8 d.
- Dauberman, Barbra, w of Geo. d Apr 5, 1888, aged 87 y 27 d.
- Dauberman, Geo. b Nov 24, 1793; d Jan 30, 1879, aged 80 y 2 m 6 d.
- Dunkelberger, John, d Jan 2, 1885, aged 71 y 7 m 17 d.
- Denius, John, s of Henry and Sarah d June 20, 1871, aged 27 d.
- Derk, Infant s of Sam and S. d May 19, 1874, aged 21 d.

Educate Your Bowels.

Your bowels can be trained as well as your muscles or your brain. Cascarets Candy Cathartic train your bowels to do right. Genuine tablets stamped C. C. Never sold in bulk. All druggists, roc.

ROAD & FARM IMPROVEMENT.

WATERING ROUGH LAND.

Simple System of Irrigation Successfully Introduced in the Arid States of the Far West.

Along the line of many irrigation canals, large tracts of land are often found which have a decided fall, or are rolling. Where this occurs in large tracts, the expense of terracing is generally too great for the average farmer, and a system whereby the distribution of water can be assured which is suited to the contour of the ground must be devised. On land sloping similarly as shown by the plan herewith, the water enters the distributing ditches at the upper left-hand corner, and dividing, flows through these into the still smaller ditches, from which it is turned laterally into furrows. Little dams or temporary obstructions of earth check its flow from point to point. After water flows out upon a field, any surplus is caught by small

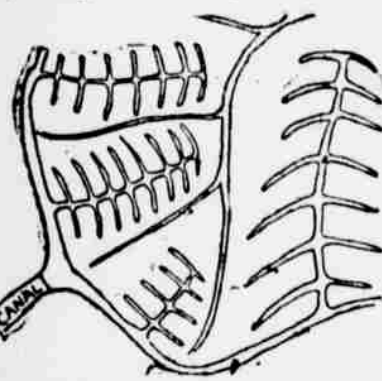

SIMPLE SYSTEM OF IRRIGATION.

trenches shown in the figure as trending diagonally toward the right-hand lower corner. From these trenches the water can be turned upon the lower fields so that the excess or seepage is not wasted, but is employed on the less elevated tracts.

Canvas dams are generally employed in checking the waters over the field, as they are most convenient. The following description will enable anyone to construct them, and will also explain their use. The materials used in the construction of a canvas dam are a piece of timber, usually a two by four scantling, long enough to reach across the top of the ditch from bank to bank; a small stick varying in length according to the width of the ditch to be dammed, but no longer than will lie across the bottom of the ditch without leaving any considerable space between the stick and the bottom; a brace or stick about one-third longer than the depth of the ditch and a piece of canvas about one-third wider than the depth of the ditch and as long as the width of the ditch at the upper edge. The canvas is cut into a trapezoidal shape, somewhat resembling but larger than a section of the ditch. The long edge of the canvas is fastened to the scantling first described and the short edge to the small stick. It is well to have a little margin of the canvas below this short stick.

The dam is placed by throwing the scantling across the ditch just below the point at which it is desired to divert the water. The canvas rests in the ditch, with the short stick lying across the bottom, far enough up stream from the location of the scantling to make the canvas nearly tight. The brace is placed with one end against the scantling and the other against the short stick, thus preventing the canvas from being washed back under the scantling.

A little earth is thrown upon the loose edges of the canvas, where it rests against the banks and against the bottom of the ditch, and the water is turned in. The weight of the water presses the canvas against the banks, so that there is scarcely any leakage. In some cases permanent dams with head gates are placed in the ditches, and this is often done where ditches branch and it is desirable to divert the water to one or the other branch.—W. J. Blanchard, in Farm and Home.

Keeping Roads in Condition.

Fred Grundy, in Farm and Fireside, tells us he has been watching "road-keeper" care for ten miles of black earth road, and he has kept it in good condition, not by macadamizing it or by covering it with crushed stone, but by providing good drainage, by tile in most places, to take the water off, and by digging out some of the worst places about 18 inches deep and filling with broken brick, tile, coal, cinders or whatever will make a firm foundation, and allow water to drain through. Then if the roads are rounded up to allow the water to run off and they get a little attention after every rain, they are easily kept in good condition. The results are much better and the cost much less than they were for the annual turnout of the district to mend, or often to make worse the roads, the job being expected then to be done until the same season comes around another year.

Wood Ashes as Fertilizer.

Wood ashes give the best results on pasture land, orchards, small fruits and on clover. To purchase wood ashes is a risk, as it is difficult to procure two lots alike in composition, while exposure to rains may cause loss of potash by leaching. If one has ashes it will pay to use them, as they contain both lime and potash, but it will be found better and cheaper to purchase potash in the forms sold by fertilizer manufacturers than to buy ashes on the market.

CASTORIA

for Infants and Children.

Castoria is a harmless substitute for Castor Oil, Paregoric, Drops and Soothing Syrup. It is Pleasant. It contains neither Opium, Morphine nor other Narcotic substance. It cures Diarrhoea and Wind Colic. It relieves Teething Troubles and cures Constipation. It regulates the Stomach and Bowels, giving healthy and natural sleep. The Children's Panacea—The Mother's Friend.

The Kind You Have Always Bought Bears the Signature of

Charles H. Fletcher
In Use For Over 30 Years.

THE CENTAUR COMPANY, 37 MURRAY STREET, NEW YORK CITY.

The People's National Family Newspaper

Published on Thursday and known for nearly sixty years in every part of the United States as a National Family Newspaper of the highest class, for farmers and villagers. It contains all the most important general news of THE DAILY TRIBUNE up to hour of going to press, an Agricultural Department of the highest order, has entertaining reading for every member of the family, old and young. Market Reports which are accepted as authority by farmers and a country newspaper and is clean, up-to-date, interesting and instructive.

Regular subscription price, \$1.50 per year.
We furnish it with the Post for \$1.75 per year.

Published on Thursday and known for nearly sixty years in every part of the United States as a National Family Newspaper of the highest class, for farmers and villagers. It contains all the most important general news of THE DAILY TRIBUNE up to hour of going to press, an Agricultural Department of the highest order, has entertaining reading for every member of the family, old and young. Market Reports which are accepted as authority by farmers and a country newspaper and is clean, up-to-date, interesting and instructive.

Regular subscription price, \$1.50 per year.
We furnish it with the Post for \$1.75 per year.

Send all orders to the "Post", Middleburgh, Pa.

Liberal Adjustments. Prompt Payme

REMEMBER—
H. HARVEY SCHUCH,
GENERAL INSURANCE AGENCY
SELINGROVE, PA.

Only the Oldest, Strongest Cash Companies, Fire, Life, Accident and Tornado.

No Assessments. No Premium Notes.

The Aetna Founded A. D., 1819 Assets 11,000,000
"Home" " " 1853 " 9,833,628.4
"American" " " 1810 " 2,400,843

The Standard Accident Insurance Co.
The New York Life Insurance Co.
The Fidelity Mutual Life Association.
Your Patronage Solicited.

DURING HOT WEATHER USE BLUE FLAME COOK STOVES.

"New Rochester" WICKLESS SIMPLE SAFE.

COOKING under these circumstances is a pleasure. The Rochester Lamp Co. stake their reputation on the stove in question. The best evidence of the satisfaction enjoyed is testimonials galore and duplicate orders from all parts of the world.

Send for literature, both for the "New Rochester" Cook Stove and the "New Rochester" Lamp.

You will never regret having introduced these goods into your household.

The Rochester Lamp Co.,
38 Park Place and 33 Barclay St., New York.

That Always Goes.

City Editor (to new reporter)—You omitted something very important in your account of the bank failure. Reporter—What was that, sir? City Editor—You neglected to say that the depositors would receive dollar for dollar.—Harlem Life.

Mistaken in His Calling.
"Who is that whistling in the other room?" asked the proprietor. "That's the clerk who's addressing the letters, sir," said the typewriter. "Well, just tell him he's not engaged as a musical director."—Yonkers Statesman.

Description.
"Did you hear what Judy Gibbs said?" "No—What was it?" "She said the new bride next door to them has the most elegant repertoire of shirt waists she ever saw."—Chicago Record-Herald.

A Safe Course.
Jimmy Plate—Say, Billy, yer lack prudence in gettin' so drunk before yer goes up to that house. Billy Burglar—I know me business. I want to get in an awful condition so de dog will think it's his master comin' home.—Cincinnati Daily News.

GENUINE STAMPED C. C. C. NEVER SOLD IN BULK. Beware of the dealer who tries to sell "something just as good."

JAS. G. CROUSE,
ATTORNEY AT LAW,
MIDDLEBURGH, PA.
All business entrusted to his care will receive prompt attention:

A. R. Pottieger,
VETERINARY SURGEON,
SELINGROVE, PA.
All professional business entrusted to my care will receive prompt and careful attention.

MINING INVESTMENT.

There is no better investment for people of small or large means than the shares of the UNION CONSOLIDATED MINING Co., which are now being offered at one cent a share, full-paid, non-assessable, and without personal liability.

INTEREST DIVIDENDS at the rate of 10 per cent per annum, payable half-yearly for two years, are GUARANTEED, in addition to the regularly earned dividends.

We also call attention to the "SMELTER SHARES" of the "KETTLE-CURLEW," "BOUNDARY CAMP" and "QUEEN BEE" companies; now selling at three cents, with same interest dividend guarantee.

All shares sold on the installment plan, or all cash.

Send for illustrated circulars, maps, terms, prices, etc. National Mining Promotion Company, Fourth Floor, Andrus Bldg., 2-25-26, Minneapolis, Minn.