

LUCID LOCAL LAONICS

Women grow gray from fear of becoming so. Talk is cheap until you want to use long distance telephone. More misery has come through intolerance than through anger.

Read the advertisement of the Roth- ernel Music Co., Sunbury, in this issue. The Central Pennsylvania Conference Methodist Episcopal church, will meet next year at Shamokin.

PERTINENT PERSONALS

Mrs. F. S. Riegel is listed with the sick. J. F. Reitz is erecting a new house near his present residence.

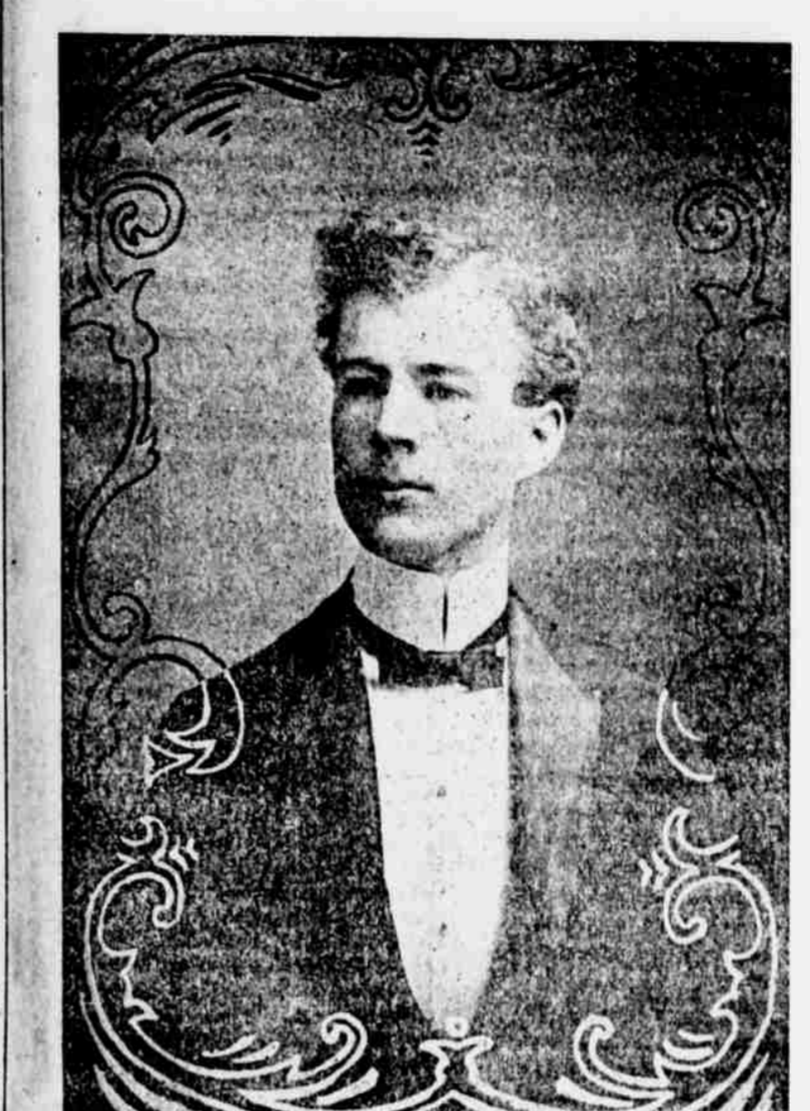

EDWARD F. DUNLAVY, Professor of Elocution and Oratory, Susquehanna University.

WON'T PAY THE REWARD.

The Commissioners Refuse to Give Constable Conrad the \$100.

COURT HOUSE CHIPS.

Deeds Entered for Record. Heirs of Mary A. Baumgardner by their attorney, T. A. Wagner, to Sam'l H. Phillips, 24 acres and 145 perches in West Beaver twp., for \$640.

MARRIAGE LICENSES.

John F. Weller, Jennie Mitchell, Foster F. Herman, Lizzie S. Wilt, Lee I. Erb, Annie C. Hassinger, Ammon J. Musser, Sallie C. Bilger, Swineford, Centre twp., Globe Mills, Hoffer, Troxelville, Benfer, Lewistown, Middleburg.

Christian Frederick Knapp Dies Suddenly at His Home in Bloomsburg.

Christian Frederick Knapp, known as the "Father of Masonry," and one of the oldest citizens of Bloomsburg, died at his home there Thursday of heart failure.

THE PEDESTRIANS.

The Weiser Pedestrian Club of Middleburg is now a stern reality. Bicycles, carriages, automobiles and passenger trains are not fashionable modes of conveyance any more.

Will Open a New National Bank.

Chambersburg, Pa., April 15.—The talked of fourth bank for town, with branches in five or six of the smaller towns or villages of Franklin county, came to the surface again to-day by the announcement that a bank under a national charter, with various new features, would be opened in St. Thomas at once.