THE SUNDAY SCHOOL.

Lesson in the International Series for September 30, 1900—Review.

[Prepared by H. C. Leuington.]

GOLDEN TEXT.—Be ye doers of the word, and not hearers only, deceiving your own selves.—Jas. 1:22.

A CHRONOLOGICAL REVIEW.

Below we give in chronological order the recorded events in the life of Christ for the period embraced in the lessons of the past quarter:

A. D. 29, April—Jesus walks upon the sea (Galilee).—Matt. 14:22-33; Mark 6:47-52; John 6:16-21. . . . Heals many that are sick, at Gennesaret.—Matt. 14:34,5; Mark 6:53-56. . . . Discourse on the bread of life, at Capernaum.—John 6:22-71. . . . Discourse on eating with unwashed hands, at Capernaum.—Matt. 15:1-20; Mark 7:1-23.

A. D. 29, Summer.—Jesus journeys toward Sidon with His disciples for rest, and heals daughter of Pyrophoenician woman.—Matt. 15:21-28; Mark 7:21-30. . . Returns through Decapolis, performing many miracles of healing.—Matt. 15:29-31; Mark 7:31-37. . . . Feeds the 4,000, in Decapolis.—Matt. 15:32-39; Mark 8:1-10 . . . Blind man healed, at Bethsaida.—Luke 8:22-26. . . . Peter's confession of faith to Jesus, near Cesarea Philippi.—Matt. 16:13-20; Mark 8:27-30; Luke 9:18-21 . . . Jesus for first time foretells His death and resurrection.—Matt. 16:21-28; Mark 8:31—9:1; Luke 9:22-27. . . . Jesus transfigured, near Cesarea Philippi.—Matt. 17:1-13; Mark 9:2-13; Luke 9:28-36 . . . Heals demoniac boy.—Matt. 17:14-21; Mark 9:14-29; Luke 9:37-43. . . . Jesus again foretells His death and resurrection, in Galilee.—Matt. 17:22,23; Mark 9:30-32; Luke 9:43-45. . . . Discourse and parable on forgiving, at Capernaum.—Matt. 18:15-35.

A. D. 29, Autumn.—Jesus attends feast of tabernacles at Jerusalem and discourses on the water of life, on light and freedom, on one born blind, and on the Good Shepherd.—John 7:1 to 10:21. . . . Returns to Galilee.

A. D. 29, November and December.—Jesus takes His final departure from Galilee.—Matt. 19:1; Mark 10:1; Luke 9:51. . . . Sends forth the seventy into Samaria and Perea.—Luke 10:1-24. . . . Parable of the Good Samaritan, in Perea.—Luke 10:25-37. . . . Discourse on prayer.—Luke 11:1-13. . . . Answers attacks of the Pharisees.—Luke 11:14-54. . . . Discourses on great moral truths.—Luke 12:1-59.

SUBJECTS AND GOLDEN TEXTS.

Lesson I.—Subject: Jesus walking on the sea. . . . Golden Text: Of a truth thou art the Son of God.—Matt. 14:33.

Lesson II.—Subject: Jesus the bread of life. . . . Golden Text: Jesus said unto them, I am the bread of life.—John 6:35.

Lesson III.—Subject: The Gentile woman's faith. . . . Golden Text: Lord, help me.—Matt. 15:25.

Lesson IV.—Subject: Peter's confession and Christ's rebuke. . . . Golden Text: If any man will come after me, let him deny himself, and take up his cross, and follow me.—Matt. 16:24.

Lesson V.—Subject: The Transfiguration. . . . Golden Text: This is my beloved Son: hear Him.—Luke 9:35.

Lesson VI.—Subject: Jesus and the children. . . . Golden Text: Suffer the little children to come unto me, and forbid them not; for of such is the kingdom of God.—Mark 10:14.

Lesson VII.—Subject: The forgiving spirit. . . . Golden Text: Forgive us our debts, as we forgive our debtors.—Matt. 6:12.

Lesson VIII.—Subject: The man born blind. . . . Golden Text: One thing I know, that, whereas I was blind, now I see.—John 9:25.

Lesson IX.—Subject: Jesus the Good Shepherd. . . . Golden Text: The Good Shepherd giveth His life for the sheep.—John 10:11.

Lesson X.—Subject: The seventy sent forth. . . . Golden Text: The harvest truly is great, but the laborers are few.—Luke 10:2.

Lesson XI.—Subject: The good Samaritan. . . . Golden Text: Love thy neighbor as thyself.—Lev. 19:18.

Lesson XII.—Subject: The rich fool. . . . Golden Text: What shall it profit a man, if he shall gain the whole world, and lose his own soul?—Mark 8:36.

Lesson XIII.—Subject: The duty of watchfulness. . . . Golden Text: Watch and pray, that ye enter not into temptation.—Matt. 26:41.

AN EARLY PREACHER'S WORK.

Unique Letter from a Pioneer Pennsylvania Clergyman Lately Brought to Light.

The following letter from Rev. Griffith Hughes, a well-known clergyman of Pennsylvania who lived 170 years ago, has recently been brought to light:

"Radnor, Pensilvania, Mar: 2nd, 173.—I have visited all my Parishioners at their respected houses, and found a great many of them much neglected in their Education & Ignorant of the fundmentalls of Religion. Others whose principles were very much vitiated with false doctrines I endeavour'd to rectifye the mistakes of the Latter and to Instruct the former what was necessary to be believed and practised; I had no sooner finished this task then I found a great necessity of visiting a great many Welch and English Gentm yt lived far back in the Woods, where I found a great number of well Disposed persons But Intirely Destitute of a Minister at their earnest request I have gone there severall times since, and for a long time had no other place to preach but under the Shade of a Large tree their houses being too small to contain the great number that resorted there, my last Journey to them Compleated in all one Thousand one Hundred and five miles besides my weekly attendance at Radnor, & Perquihoma, at either of which Churches, I preach and Catechize every Sunday: The number of Communicants in Radnor at my Comeing was 48 now increased to 55 at Perquihoma 19 Encreased to 21 I have Christened in all near 100, Ten of them being adults, This being all that offers at present from the Honble Society in Generall and your most Obedient humble Servant. Geo: Hughes."

Grapes from Canaan.

The future of a buiding rests on its foundation.

He who would be great in thought must meditate.

We do not have to think alike, but we must all work together.

Patience is the perfume pressed from the crushed blossoms of joy.

The pursuit of pleasure is like prospecting for lead with gold spades.

The first thing a soldier has to learn is not to fight others, but how to subdue himself.—Ram's Horn.

A POLITICAL CHANGE

Senator Wolcott Talks of Conditions in Colorado.

REPUBLICANS MAY CARRY THE STATE.

They Certainly Will If Fusion Can Be Prevented.

Senator Wolcott, who presided over the Republican national convention, says a special from Denver, is quite hopeful of the Republicans carrying Colorado.

"I have never seen such a change politically as has taken place in this state within the past two months," said Senator Wolcott. "When I returned to Colorado after the Philadelphia convention I had no hopes of the

SENATOR WOLCOTT.

Republicans carrying the state, and it is really against my best judgment that I have been convinced that we do stand a very good show. My friends told me when I came here that there had been a change in public sentiment, but I really did not believe it was so extensive until I commenced to meet the people. Of course a great deal depends upon what the Republican opposition will be composed of. If there is real solid fusion between all the elements opposing the Republican party it will make the result more doubtful, but we are hoping that the fusion which the Democrats, Populists and Silver Republicans are trying to bring about will be imperfect. Of course, my principal efforts at this time are devoted to preventing such fusion if it is possible to do so.

REPUBLICANS STEADILY GAINING.

"The Republican party has been steadily gaining in the last few elections in Colorado. In 1896 we cast but 14 per cent of the vote. In 1898 we had about 33 per cent and in 1899 49 per cent. The fight among the Democrats for the senatorship has disrupted their party, a great many of the Silver Republicans are coming back to their original allegiance, and some of the Populists are dissatisfied with the course taken by their national leaders. We will carry this state unless the fusion of the opposition is complete. In a three-cornered fight the Republicans are largely in the majority. It is interesting to note that possibly one-half of the candidates on the Republican ticket this year will be men who voted for Bryan in 1896. In that campaign the Silver Republicans of Colorado contributed $133,000 to the national Democratic party. This year the committee is disbanded and the Silver Republicans will not contribute 133 cents to the Democratic treasury.

BRYAN HAS LOST STANDING.

"We are all expansionists in Colorado. This state furnished a large quota of soldiers to the Philippines, and these ex-soldiers are a strong influence in bringing to the administration support for the present policy in the Philippines. There is very little talk of anti-imperialism, and the silver issue is quiet. Many of those who believe in free silver are now confident that the interests of the white metal will be better served in the end by the Republican party than by the Democrats. Bryan has lost standing in Colorado, and I find much of his personal prestige gone. This is due to the shelving of silver and the substitution of anti-imperialism as a paramount issue, an issue which does not appeal to the people of this state.

"I have been all over the state recently, and hundreds of people have come to me and told me that while they voted for Bryan in 1896 they will vote for McKinley this year. Of course I only hear the Republican side of the question, but I cannot help believing that the Republicans stand a good chance of carrying the state for the national ticket and electing a Republican legislature. The trust question does not seem to be very much agitated. The smelter combination has steadied the price of silver, which formerly fluctuated according as the fears or hopes of individuals forced bullion upon the market. It is a fact which I have never seen in print that the great fall in the price of silver when our international monetary commission was abroad was due to the stampeding of a few holders of bullion, who dumped their product on the market in anticipation of still lower prices.

A PECULIAR SITUATION.

"The Democrats have created a peculiar situation for themselves, inasmuch as some of their leaders are ardent expansionists and at the same time anti-imperialists. Their efforts to define their position are very amusing, as the Democratic cry of imperialism has its only foundation in the expansion of the United States during the past two years through events which were merely the inevitable outcome of certain international conditions."

When asked as to the industrial condition of Colorado Senator Wolcott said: "The industrial condition of Colorado is splendid. There is peinty of labor for all classes of people, the mining industry is flourishing and profitable and as a consequence the large agricultural interests of the state have been greatly benefited. The people are well satisfied with the present state of things and see no very good reason for making any changes. From what I hear from all other states the feeling is the same, and I expect to see President McKinley re-elected by as large or a larger majority in the electoral college than he had in 1896."

Worth Cultivating.

Mrs. Witherby—Those people next door haven't paid their rent for four months, and yet they seem perfectly happy.

Witherby—Hadn't we better take them up?

"What for?"

"Why, I should like to find out how they do it."—Town Topics.

Misplaced Lines.

Nell—Mad at him? Why, he wrote a lovely poem to her.

Belle—Yes, but she never read it. When she saw the title of it she tore the whole thing up in a fit of anger. You see, he caled it, "Lines on Mabel's Face."—Philadelphia Catholic Standard and Times.

The Great Orator's Finish.

He went to college, took the prize
For oratory, and
Then from rear platforms talked to all
The people in the land;
And twice he missed the honor that
Had erstwhile been so dear—
Hark! You may hear him talking still,
He's now an auctioneer.
—Chicago Times-Herald.

Improving Them.

"Very often," remarked the long-haired man, "the printer mixes up words in my poems, thus creating different meanings and thoughts from what I intended."

"That so?" inquired the practical man. "How much does he charge you?"—Indianapolis Sun.

Seeking to Be Disqualified.

"Do you know anything about the Smithkins murder?" he asked, anxiously.

"Only what I've read in the papers," was the reply.

"Well, tell me all you remember, and be quick about it. I've just been summoned as a juror."—Chicago Post.

Fatal Misinterpretation.

"I thought that girl was in love with me, so felt kind o' forced to propose."

"Well?"

"She declined me, saying she had only been unusually friendly because I was so pathetically ugly." — Indianapolis Journal.

Tommy's Aversion.

"Tommy, let me help you to some of this new dish. It's called—"

"Never mi— —t it's called, auntie, is it a health food?"

"No."

"Then I'll take some."—Chicago Tribune.

A Difficult Rule.

"A bird that can sing but won't sing
Should be made to sing" his part;
The man that can't sing but that will sing
Should be stopped right at the start.
—Judge.

MOST CONSIDERATE.

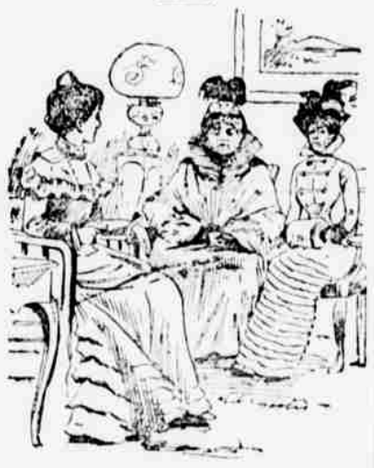

Mrs. Snobington—We had meant to call long before this, really, but with the best intentions, somehow, we always kept putting off the evil day.—Punch.

The Price of Fads.

Jane buys old things continually;
On new ones, too, she's bent;
And 'twixt these crazes, as you see,
She never has a cent.
—Chicago Record.

Bringing Him to Terms.

Blanche—I shall quarrel with him to-night as a matter of necessity.

May—What for?

Blanche—He hasn't been as devoted to me lately as he ought.—Detroit Free Press.

Appreciative.

"Ah!" softly hummed the mosquito, as the sleeping victim restlessly turned over in his bed. "The other check! He must be a good man!"

And the grateful insect settled gently down again.—Chicago Tribune.

Easy Choice.

"Did you have any trouble selecting a name for the baby?"

"None at all; there's only one rich uncle in the family."—Richmond Dispatch.

The Philosopher Explains.

Little Charley—Papa, what is broad-mindedness?

His Dad—Agreeing with headstrong people when you know they are wrong.—Tit-Bits.

Poor Fellow.

"Poppit was to propose last night. Wonder if he did?"

"Yes, poor fellow."

"Rejected, eh!"

"Oh, no. Accepted."—Harlem Life.

Jury List.

List of Grand Jurors drawn for the Court of Over and Terminer and General Jail delivery and Court of Quarter Sessions of the Peace of Snyder county held at Oct. Term, commencing Monday, Oct. 1, 1900

GRAND JURORS.

Name.	Occupation.	Residence.
Arbogast, Frederick,	Farmer,	Perry West
Bingaman, James M.,	"	Centre
Brouse, John G.,	"	Jackson
Bailey, Peter,	Gentleman,	Monroe
Charles, Henry,	Tinsmith,	Selinsgrove
Fields, John,	Lumberman,	Middlecreek
Freed, Lincoln,	Laborer,	Beaver
Goss, Owen J.,	Farmer,	Adams
Hertster, Charles H.,	Farmer,	Beaver West
Hummel, Reuben,	Laborer,	Middlecreek
Knights, Harry E.,	"	Union
Kerstetter, John,	Farmer,	"
Kline, Wm. H.,	Laborer,	Spring
Laub, Henry	"	"
Lesher, Joseph,	Printer,	Selinsgrove
Moyer, Charles H.,	Laborer,	Washington
Mattern, Isaac,	Farmer,	Beaver West
Markley, Reuben,	"	Spring
Riegel, Henry,	Laborer,	Washington
Steffen, Francis,	Farmer,	"
Sassaman, Henry,	"	Jackson
Shrawder, John,	Carpenter,	Centre
Smith, Michael K.,	Shoemaker,	Penn
Winey, Wm.,	Farmer,	Perry West

PETIT JURORS.

List of Petit Jurors drawn for the Court of Common Pleas, Court of Quarter Sessions of the Peace, Court of Over and Terminer and General Jail Delivery of Snyder County, Pa., held at Oct Term, commencing Oct. 1, 1900.

Name.	Occupation.	Residence.
Arbogast, Jefferson,	Laborer,	Washington
Boyer, Daniel,	Gentleman,	Middlecreek
Beachel, John W.,	Farmer,	Franklin
Bowersox, Foster,	Laborer,	Centre
Biltzer, Jesse,	Farmer,	Franklin
Baker, John R.,	Laborer,	Beaver West
Barber, Joel D.,	Farmer,	Jackson
Boyer, Leonard,	"	Penn
Beaver, Simon,	Carpenter,	Adams
Crouse, Wm. C.,	Laborer,	Middleburg
Derrese, Amon,	Farmer,	Beaver
Dunn, Calvin,	Laborer,	Perry West
Duck, John,	Farmer,	Franklin
Reibey, James,	Laborer,	Middleburg
Perry, Calvin,	Farmer,	Penn
Hoy, George,	"	Washington
Graybill, Hoyt,	Teacher,	Franklin
Garman, Peter,	Farmer,	Perry West
Hoffmagle, Christian,	Laborer,	Beaver
Hottenstein, Elijah,	Merchant,	Monroe
Hehn, Henry,	Farmer,	"
Hummel, J. E.,	Stone-cutter,	Middlecreek
Hoffmagle, Isaac,	Laborer,	Beaver
Kepler, Reibey,	Farmer,	Perry
Mattern, James M.,	Farmer,	Adams
Meiser, John S.,	Freight Agent,	Middlecreek
McAfee, Oliver,	Laborer,	Franklin
Musselman, Wm.,	Farmer,	Penn
Rauch, Henry,	"	Franklin
Reigle, Frank S.,	Agent,	Middleburg
Rambo, James,	Laborer,	Union
Reed, Isaac E.,	"	Monroe
Shearry, Adam,	Farmer,	Penn
Seebold, Coleman,	Laborer,	Union
Specht, Geo. E.,	Wagonmaker,	Middleburg
Schreiber, George W.,	Carpenter,	Chapman
Swartz, Howard,	Laborer	Adams
Smith, Isaac M.,	Gentleman,	"
Shinkel, John,	Justice of the Peace,	Centre
Schrist, Ammon,	Merchant,	Union
Shaffer, Peter,	Farmer,	Chapman
Swartz, Wm.,	Laborer,	Franklin
Thomas, Harrison H.,	Farmer,	Adams
Trutt, Jacob,	"	Perry
Wetzel, Charles,	"	Jackson
Walter, Levin,	"	Middlecreek
Wagenseller, John F.,	Teacher,	Selinsgrove
Walter, Sephares S.,	Farmer,	Franklin

Impertinent.

Brownbigge (to waitress who has handed him a newspaper)—Ain't yer got nothing comic? I likes to have something funny to look at while I'm a-heatin'.

Waitress—There's a looking glass straight in front of you, sir.—Tit-Bits.

Evidently Lacked Nerve.

"Why do you speak of him as a man who lacks nerve?"

"Well, he has been calling on one girl for five years and their engagement is not yet announced."—Chicago Post.