

The Middleburgh Post.

Published every Thursday.

Geo. W. Wagenseller,

Editor and Proprietor.

Subscription \$1.50 per year.

(which must be paid in advance when sent outside the county.)

RATES OF ADVERTISING.

All transient advertisements not otherwise contracted for will be charged at the rate of 15 cents per line (not per word) for first insertion, and 10 cents per line for every subsequent insertion.

Death notices published free; obituary poetry, tributes of respect, etc., three cents a line.

Republican Standing Committee.

Adams—Tobias Mitchell, Troxelville, W. H. Her-
man, Troxelville.
Beaver—Chas. F. Specht, Beavertown, James M.
Kline, Beavertown.
Beaver W.—Geo. J. Specht, McClure, T. A. Wag-
ner, McClure.
Centre—Elmer Shambach, Middleburgh, D. F.
Bingham, Penns Creek.
Chapman—W. H. Kerstetter, McKees Half Falls,
Edgar Reish, Hoffer.
Franklin—W. D. Giff, Paxtonville, J. W. Eisen-
hour, Middleburgh.
Jackson—J. S. Yearick, Kratzerville, Isaac Bil-
ger, New Berlin.
Middleburgh—Geo. W. Wagenseller, Middle-
burgh, N. A. Bowers, Middleburgh.
Middlecreek—P. L. Row, Kreamer, R. B. Hum-
mel, Kreamer.
Monroe—Geo. H. Leffer, Shamokin Dam, J. H.
Rinoda.
Penn.—C. E. Wagner, Salem, Daniel Knouse, Sel-
lingsgrove.
Perry—J. N. Brosius, Mt. Pleasant Mills, B. F.
Arbuckle, Mt. Pleasant Mills.
Perry W.—B. F. Naugle, Richfield, Dan. Man-
eval, Richfield.
Selingsgrove—N. S. Fisher, Selingsgrove, F. H.
Smith, Selingsgrove.
Spring—Dr. A. M. Smith, Beaver Springs, P. F.
Reigel, Beaver Springs.
Union—Geo. L. Flinders, Port Trevorton, O. G.
Rice, Port Trevorton.
Washington—Jerry Charles, Freeburg, W. H.
Griffin, Freeburg.

REPUBLICAN TICKET.

Associate Judge, H. C. Sampsell.
Prothonotary, G. M. Shindler.
Register & Recorder, J. H. Willis.
District Attorney, J. M. Baker.
Jury Comm., Jos. R. Hendricks.

Thursday, June 10, 1897.

Reigle and Fensterbush Sentenced.

Chas. Reigle and Daniel Fensterbush who were tried on Tuesday for malicious mischief in doing damage to the engine and saw mill near Marks' distillery, were found guilty. The court sentenced Reigle to pay one dollar fine and costs of prosecution. Fensterbush was sentenced to undergo imprisonment in the Middleburgh jail for 30 days, pay \$1 fine and costs of prosecution. Reigle had served seven weeks in jail and this was accepted as the equivalent of the extra penalty imposed on Fensterbush.

S. F. Deibert of Catawissa on Tuesday was renewing old acquaintances in Middleburgh.

Edwin Charles and his bride on Tuesday went to Port Trevorton to spend some time with friends.

The Howard Hornet printing plant has been moved to Eagle's Mere, where it will be used to print a local paper during the summer resort season.

John C. Hackenburg of Franklin township on Tuesday brought a clover stalk into this office that measures 3 feet and 5 1/2 inches. Who can beat it?

The regular meeting of the Y. W. C. T. U. will be held at the home of Mrs. D. E. McLain Friday evening at 8 o'clock. All friends of Temperance are invited.

M. L. Miller has sold to the heirs of John M. Rine, late of McKees, a Quaker Granite Monument, which will be the handsomest piece of workmanship on that grave yard. It weighs 6900 lbs. and is intended as a family memorial.

John Frock of Middlecreek was a caller at this office Tuesday. He reports that good anthracite coal is being found in Mifflin county. He had with him some specimens of the genuine article that was found in boring a well. The vein that was struck is 7 feet in diameter.

Through a change in redistricting the charges of the West Susquehanna Classis of the Reformed church we regret to learn that Rev. S. S. Kohler of New Berlin will no longer be the pastor of this congregation here. Rev. Kohler has endeared himself to his people who are sorry to lose his services. The Post wishes the parson many blessings in his new division of labors.

PENNSYLVANIA RAILROAD SUMMER EXCURSION ROUTE BOOK.

The Most Complete Publication of its Kind.
On June 1 the Passenger Department of the Pennsylvania Railroad Company issued the 1897 edition of its Summer Excursion Route Book. This work is designed to provide the public with short descriptive notes of the principal summer resorts of Eastern America, with the routes for reaching them, and the rates of fare. There are over four hundred resorts in the book to which rates are quoted, and over fifteen hundred different routes or combinations of routes. It is compiled with the utmost care, and altogether is the most complete and comprehensive handbook of summer travel ever offered to the public.

The 219 pages are enclosed in a handsome and striking cover, in colors. Several maps, presenting the exact routes over which tickets are sold are bound in the book. It is also profusely illustrated with fine half-tone cuts of scenery along the lines of the Pennsylvania Railroad and elsewhere.

Any doubt as to where the Summer should be passed will be dispelled after a careful examination of the contents of the publication.

On and after June 1 it may be procured at any Pennsylvania Railroad ticket office at the nominal price of ten cents, or, upon application to the general office, Broad Station, by mail for twenty cents.

Grape and Bark Bitters for Malaria.

Every one knows the value of the grape as a luscious and healthy fruit. Aunt Rachel's Malaria Bitters is the ultimate of the Grape Juice. In its properties, mildly diuretic, sudorific and tonic. More than seven-eighths is the pure juice of the grape, simply made by Peruvian Bark, Chamomile Flowers, Snake Root, &c., and will cure Malaria Fever if used as directed.

MIDDLECREEK.

Harry Wagner commenced sawing staves for Joseph Weader last week. After an extended visit in Lewistown Mrs. Mollie Smith returned home last Tuesday. Mrs. Orwig and Mrs. Kahley of Ohio were the guests of Alvin Ulsch's. Adam Thomas has become the proud "daddy" of a young daughter. Chas. K. Goss returned to Cleveland, O., after a short visit with his parents and friends. Our town was represented at the P. O. S. of A. meeting on Saturday by Wm. Price. Henry and Wm. Maurer made a trip to Zeiglerville one day last week. G. Rheam and family were the guests of Jesse Knepp last week. James Mitchell, who is taking a course at the Medico Chi College in Philadelphia, is at home at present. J. M. Baker and family were the guests of Simon Yeager on Sunday. H. Heimbach and wife, James Hummel and Miss Sallie Heimbach were visiting Allen Heimbach's near Centerville over Sunday.

N. Y. Board of Health on Wine.

Dr. James of the New York Board of Health says:
"I take great pleasure in the superior qualities of the Port Wine produced by Alfred Speer of New Jersey. After a prolonged trial I recommend it as a superior wine for the sick and debilitated."
It is kept in casks to a great age before bottling, and though higher in price is far superior and more reliable than other wines.

SELINGSGROVE.

W. F. Hummel, wife and son of Williamsport are visiting friends. B. M. Wagenseller spent Sunday with his parents. Arthur Jones of Williamsport was in town several days. The game of base ball on Saturday between Watson-town and Selingsgrove resulted in a score of 6 to 2 in favor of the home team. The Juniors and the regular team played an exhibition on Friday evening last. Mrs. Bubb of York state is visiting her mother, Mrs. Ludwig and sister Mrs. Kanner. Mrs. Ludwig is nearly 90 years of age. P. S. Albert is bed-fast with Sciatic Rheumatism. Hope he will be able to be around soon. E. B. Jones represented Post 148 at the State Encampment held at Johnstown, Pa. Dr. Dimm, Pres. of Susq. University left Monday afternoon for Mansfield, Ohio, to attend the Gen. Synod of the Lutheran church. Strawberries are getting quite plenty, the fruit is of excellent flavor this season. Our bridge builders are home having finished the R. R. bridge at Columbia last week. H. D. Schuure and wife who spent some weeks in the mountains of Centre county have returned. Prof. and Mrs. Voelker, father and mother of Dr. L. H. Voelker, of Williamsport spent several days in this place. Prof. Chas. Albert, sons and Keller Bell of Bloomsburg spent Sunday with P. S. Albert's. Eight wheelmen of the Harrisburg Wheel Club were in town on Sunday on their century run. Mr. Betts and wife of Roanoke were entertained at the Methodist parsonage. William Phillips and E. R. Wingard are spending a few days in Phila. Dr. B. F. Wagenseller attended the Medical Convention at Philadelphia.

Dampness in Rooms.
If it is desired to ascertain whether a room is damp, the doors and windows should be closed hermetically and a kilogram of fresh lime placed therein. In 24 hours it should be weighed, and if it has absorbed more than ten grams of water (one per cent.), the room should be considered damp and unhealthy.

The Instinct of Oysters.
Oysters, after they have been brought away from the sea, know by instinct the exact hour when the tide is rising and approaching their beds, and so, of their own accord, open their shells to receive their food from the sea, as if they were still at home.

MARRIED.

June 8, at Lutheran parsonage, by Rev. D. E. McLain, C. W. Ernest of Paxtonville and Anna V. Eisenhour of Franklin Township.

On the 3, inst. by Rev. W. A. Haas, Charles G. Miller of Selingsgrove to Gertrude O. Klingler of Hummel's Wharf.

Susquehanna University.

The exercises of commencement week will take place as follows:

SUNDAY JUNE 20TH.

10:30 A. M.—Baccalaureate Sermon by Rev. C. L. McConnell of Mifflinburg, Pa.

7:30 P. M.—Address to Y. M. C. A. by Rev. W. E. Fisher, D. D. of Shamokin, Pa.

MONDAY, JUNE 21ST.

9:00 A. M.—Examination of classes completed.

TUESDAY JUNE 22ND.

10:30 A. M.—Graduating exercises of Theological Department.

Address to the Theological class by Rev. M. E. McLinn of Bloomsburg, Pa.

7:30 P. M.—Address to the Alumni of the Theological department by Rev. I. H. McGann of Lewisburg, Pa.

9:00 P. M.—Philo Reception in the Town Hall.

9:00 P. M.—Olio Banquet WEDNESDAY JUNE 23RD.

9:00 A. M.—Business meeting of Collegiate Alumni.

10:30 A. M.—Annual Junior prize Oratorical contest.

12:00 M.—Banquet of Collegiate Alumni.

2:30 P. M.—Entertainment of Students in Campus.

2:30 P. M.—Address to Alumni of Collegiate department by Rev. Ambrose E. Renn, A. M. of Urbana, O.

THURSDAY JUNE 24TH.

10:00 A. M.—Commencement.

Sept. 1st, Wednesday—Examinations for admission.

Sept. 2, Thursday—First term opens at 9:30 A. M.

HOW TO FIND OUT.

Fill a bottle or common water glass with urine and let it stand twenty-four hours; a sediment of settling indicates a diseased condition of the kidneys. When urine stains linen it is positive evidence of kidney trouble. Too frequent desire to urinate or pain in the back, is also convincing proof that the kidneys and bladder are out of order.

WHAT TO DO.

There is comfort in the knowledge so often expressed that Dr. Kilmor's Swamp Root, the great kidney remedy fulfills every wish in relieving pain in the back, kidneys, liver, bladder and every part of the urinary passages. It corrects inability to hold urine and sealding pain in passing it, or bad effects following use of liquor, wine or beer, and overcomes that unpleasant necessity of being compelled to get up many times during the night to urinate. The mild and the extraordinary effect of Swamp Root is soon realized. It stands the highest for its wonderful cures of the most distressing cases; if you need a medicine you should have the best. Sold by druggists price fifty cents and one dollar. For a sample bottle and pamphlet, both sent free by mail, mention Post and send your full post-office address to Dr. Kilmor & Co., Binghamton, N. Y. The proprietors of this paper guarantee the genuineness of this offer.

An Important Question.

If your friends or neighbors are suffering from coughs, colds, sore throat, or any throat or lung disease (including consumption), ask them if they have ever used Otto's Cure. This famous German remedy is having a large sale here and is performing some wonderful cures of throat and lung diseases. W. H. Spanier, Middleburgh; W. Rothrock, M. D., Mt. Pleasant Mills, will give you a sample bottle free. No matter what other medicines have failed to go, try Otto's Cure. Large size 25 and 50 cents.

PENNSYLVANIA RAILROAD.

Sunbury & Lewistown Division.

In effect Nov 15, 1896.

WESTWARD (DIS.) STATION. EASTWARD

DIS.	STATION.	DIS.	STATION.
6:00	Lewistown J.	8:00	Lehigh Valley
6:15	Main Street	8:15	Lehigh Valley
6:30	Lewistown	8:30	Lehigh Valley
6:45	Maitland	8:45	Lehigh Valley
7:00	Painter	9:00	Lehigh Valley
7:15	Shindler	9:15	Lehigh Valley
7:30	Wagner	9:30	Lehigh Valley
7:45	McClure	9:45	Lehigh Valley
8:00	Rachel's Mill	10:00	Lehigh Valley
8:15	Adamsburg	10:15	Lehigh Valley
8:30	Beavertown	10:30	Lehigh Valley
8:45	Beaver	10:45	Lehigh Valley
9:00	Middleburgh	11:00	Lehigh Valley
9:15	Painter	11:15	Lehigh Valley
9:30	Kreamer	11:30	Lehigh Valley
9:45	Pawling	11:45	Lehigh Valley
10:00	Selingsgrove	12:00	Lehigh Valley
10:15	Sunbury	12:15	Lehigh Valley

Trains leave Lewistown Junction:
4:58 a. m., 10:15 a. m., 12:27 p. m., 5:27 p. m., 7:07 p. m., 11:58 p. m.
Altoona, Pittsburgh and the West.
For Baltimore and Washington 9:35 a. m. 1:02 p. m. 4:45 p. m. 10:20 p. m.
For Philadelphia and New York 8:33 a. m. 1:02 p. m. 4:45 p. m. 11:16 p. m.
For Harrisburg 6:32 a. m. and 8:25 p. m.

Philadelphia & Erie R. R. Division.

NORTHERN CENTRAL RAILWAY

Trains leave Sunbury daily except Sunday:
1:35 a. m. for Williamsport and Canandaigua
5:15 a. m. for Bellefonte and Canandaigua
9:45 a. m. for Lock Haven, Tyrone and the West.
1:10 p. m. for Bellefonte and Canandaigua
5:40 p. m. for Renovo and Elmira
9:25 p. m. for Lock Haven
Sunday 5:15 a. m. for Erie and Canandaigua
9:55 a. m. for Lock Haven and 9:25 p. m. for Williamsport.

5:25 a. m. for Catawissa and Hazleton
5:25 a. m., 9:55 a. m. and 5:43 p. m. for Wilkesbarre
7:10 a. m., 10:20 a. m., 2:05 p. m., 5:45 p. m. for Shamokin and Mount Carmel
Sunday 10:00 a. m. for Wilkesbarre

Trains leave Selingsgrove Junction:
10:00 a. m., week days arriving at Philadelphia 3:00 p. m.
New York 5:33 p. m., Baltimore 3:10 p. m.
Washington 4:10 p. m.
8:45 p. m. daily arriving at Philadelphia
11:15 p. m. New York 3:53 a. m., Baltimore 10:40 p. m.
8:40 p. m., week days arriving at Philadelphia 4:30 a. m. New York 7:30 a. m.

1:50 a. m. daily arriving at Philadelphia 6:22 a. m.
Baltimore 6:20 a. m. Washington 7:40 a. m. New York 9:35 a. m. Weekdays, 10:55 a. m. Sundays.
4:35 a. m. daily arriving at Philadelphia 10:20 a. m.
New York 1:15 p. m. Baltimore 8:55 a. m., Washington 10:16 a. m.

1:50 p. m., week days arriving at Philadelphia 6:23 p. m., New York 9:30 p. m., Baltimore 6:00 p. m.
Washington 7:10 p. m.
Trains also leave Sunbury at 9:50 a. m. and 5:30 and 8:30 p. m., for Harrisburg, Philadelphia and Baltimore.

J. R. WOOD, Gen'l Pass Agent
J. B. HUTCHINSON, Gen'l Manager.

PISO'S CURE FOR
GIRLS' WHOLE AND LEGS FALLS.
Best Cough Syrup. Tastes Good. Use in time. Sold by druggists.
CONSUMPTION

Woman's Best Friend—Dirt's Worst Enemy.
Largest package—greatest economy.
THE N. K. FAIRBANK COMPANY,
Chicago, St. Louis, New York, Boston, Philadelphia.

DON'T SACRIFICE . . .

Future Comfort for present seeming Economy, but BUY the Sewing Machine with an established reputation that guarantees you long and satisfactory service:

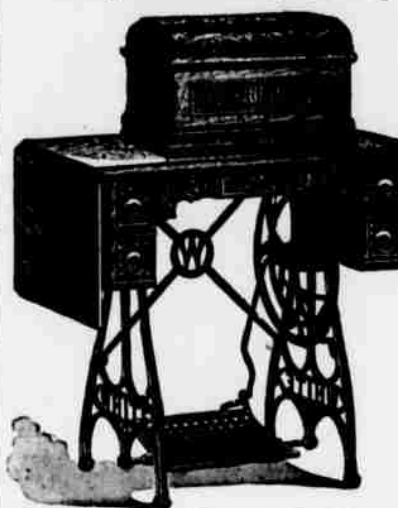

The White.

Its beautiful figured wood-work, durable construction, fine mechanical adjustment,

coupled with the Finest Set of Steel Attachments, makes it the

Most Desirable Machine in the Market.

FRANK S. RIEGLE,
MIDDLEBURGH, PA.

Send for our beautiful half-tone catalogue.

Fire, Life and Accident Insurance.

SNYDER'S OLD, AND RELIABLE Gen'l Insurance Agency,

SELINGSGROVE, SNYDER COUNTY, PA.

Elmer W. Snyder, Agent,

Successor to the late William H. Snyder.

The Par-Excellence of Reliable Insurance is represented in the following list of Standard Companies, from which to make a selection. None Better the World over.

NAME.	LOCATION.	ASSETS.
FTRE—Royal, Liverpool, Eng.	(including foreign assets)	\$43,000,000.00
Hartford, of Hartford, Conn.	(oldest American Co.)	8,645,735.62
Phoenix, Hartford, Conn.		5,588,058.07
Continental, New York,		6,754,908.72
German American, New York,		6,240,098.83
LIFE—Mutual Life Ins. Co., New York,		\$204,638,983.66

ACCIDENT—Employers' Liability Assurance Corporation, Accident Ins. Co. Subscribed Capital \$3,750,000.00

Fire, Life and Accident risks accepted at the lowest possible rate, justified by a strict regard to mutual safety. All just claims promptly and satisfactorily adjusted. Information in relation to all classes of Insurance promptly furnished.

ELMER W. SNYDER, Agt.,
Office on Market Street, Selingsgrove, Pa.

Great Reduction Sale of FURNITURE

For Ninety Days!

The Undersigned Offer The Public Their ENTIRE STOCK OF FURNITURE

AT THE GREATEST SACRIFICE EVER KNOWN IN CENTRAL PENNSYLVANIA.

We are not selling out, but we do this to increase our sales above any previous year. We give a few of the prices as follows:

Soft Wood Chamber Suits.....	\$1.00	Cotton Top Mattress.....	2.25
Hard Wood Chamber Suits.....	1.50	Woven Wire Mattress.....	1.75
Antique Oak Suits, 8 Pieces.....	19.00	Bed Springs.....	1.25
Plush Parlor Suits.....	30.00	Drop Tables, per ft.....	.60
Wooden Chairs per set.....	2.50	Platform Rockers.....	2.50

In stock, everything in the furniture line, including Mirrors, Book Cases, Desks, Side-boards, Cupboards, Centre Tables, Fancy Rockers, Baby Chairs, Feather Pillows, Lounges, Couches, Doughtrays, Sinks, Hall Racks, Card Seat Chairs—fine, medium and cheap furniture, to suit all classes.

Prices reduced all through. Come early and see our stock before giving your order, and thus save 15 to 20 per cent. on every dollar.

Special Attention Given to Undertaking & Embalming.

KATHERMAN & HARTMAN, Limited,
MIFFLINBURGH, P.



Where did you get th at?

Why At **Oppenheimers',**
SELINGSGROVE, PA.

There is only one House in the County where you can get such Nobby Styles At present we are carrying a full line o

Dandy Shirts in Colors

and White, Laundered and unlaundried

COLLARS, CUFFS, BOWS, TIES,

and all kinds of Gents' Furnishing Goods,

HATS AND CAPS in Straw and Wool,

Nobby line of Fine Shoes.

Don't fail to see our Russetts, all the latest Styles. Come and see our large stock of Spring Novelties in the

Ready Made Clothing Line.

H. OPPENHEIMER, selingsgrove

PRICE HALF PRICE

is twice no price, but the common price. We are selling a whole piece of goods worth One Dollar, for a Half a Dollar. See!
Full measure at half price. Whole quality at half price. Whenever you want goods at low figures, look over our bargains.

We Are Closing Out So We Can Buy More.
Come in and help us clear out our stock.
—Look at these Prices—
CLOTHING.

Men's good dress Suits, size 34 to 42, only \$2.50.
Boys' good dress suits, size 12 to 19, only 2.00.
Youths' good dress suits, size 14 to 17, only 1.00.
Men's good heavy working overalls, 34 to 42, 75c.
Men's fine dress pants, 34 to 42, 1.25.
Boys' knee pants, 4 to 14, 10c.
Men's good heavy working overalls, 36 inches long, 25c. to 30c.

Dry Goods.

Stop, look at our fancy calicoes. Staple Calico, 4c. a yard. All best indigo blue calico 5c. All Apron Gingham, 5c. All Fancy dress gingham, 5c. to 9c. Fancy percales 36 inches wide, to 9c.
Also a full line of Fancy Novelty Dress Goods, White Goods, and all O. N. T. Spool Cotton, 4c. a spool.

All Goods sold at Reduced Prices

Here we are, just returned from New York and Philadelphia with the largest and latest styles of goods I ever had before and we are selling at half-price for what a good buyers are paying for it.

SHOES.

We can sell you Shoes at lower prices than you can buy elsewhere.
Men's fine dress shoe Balala Congress, 65 to 95c.
Men's heavy working Oil G. Balala Congress, 65 to 95c.
Ladies' No. 1 Kangaroo Shoe, 1.00 to 1.25.
Ladies' No. 1 fine dress shoe, 1.00 to 1.25.
Boys' and Messers, Lace or Button, 75 to \$1.00.
Youths fine shoes, Lace or Button, 50 to 75c.
Children's Shoes, Lace or Button, 25 to 50c.

Also a full line of Russell's
Beans, Lima, 3c. per lb., 9 lbs. for 80c.
Beans, 3c. per lb., 9 lbs. for 80c.
Honey, 9c. per qt., 30c. per gal., Pure
Syrup, 9c. per qt., 30c. per gal., Pure
Coff, 18c. per gal.

Call and see these Great Bargains in Shoes before you buy. I am sure we can please you and save money.

—COFFEE—
4 lbs. Lion coffee for 45c. or 1 lb. per lb.
Arbuckles 4 lbs. for 45c. or 12c. per lb.
My own brand 3 lbs. for 42c. 15c. a lb.
Java and Rio house roasted 4c. for 50c. or 15c. a lb.
Chocolate 15c.

SUGARS.
13 lbs. light Brown 50c.
11 lbs. soft White 50c.
11 lbs. fine granulated 50c.
Baking Soda 5c. a lb., Corn Starch, 3c. or 3 lbs. for 20c.

Call to See Our Carpets—
MARKET PRICES
Butter, 15c.
Side Meat, 6c.
Chickens, 8c.
Shoulder, 8c.

F. H. MAUREL
NEW BERLIN, PA.