**Beware of Ointments for Catarrh That Contain Mercury.**

as mercury will surely destroy the sense of smell and completely derange the whole system when entering it through the mucous surfaces. Such articles should never be used except on prescriptions from reputable physicians, as the damage they will do is ten fold to the good you can possibly derive from them. Hall's Catarrh Cure manufactured by F. J. Cheney & Co., Toledo, O., contains no mercury, and is taken internally, acting directly upon the blood and mucous surfaces of the system. In buying Hall's Catarrh Cure be sure to get the genuine. It is taken internally, and is made in Toledo, Ohio, by F. J. Cheney & Co. Testimonials free. Sold by Druggists, price 75c. per bottle.

At the present day about 90 per cent of all vessels built are of steel.

**The True Laxative Principle**

Of the plants used in manufacturing the pleasant remedy, Syrup of Figs, has a permanently beneficial effect on the human system, while the cheap vegetable extracts and mineral solutions, usually sold as medicines, are permanently injurious. Being well informed, you will use the true remedy only. Manufactured by the California Fig Syrup Co.

The greatest naval battle in Greek history was that at Salamis B. C. 480.

It is a great thing for a young man to get out a little and come in contact with other people and see how they live. B. F. Johnson & Co., Richmond, Va., are giving man young men a chance to do this, and at the same time to put money in bank rapidly. Try them and see.

Russian troops are to be equipped with snowshoes.

Beecham's Pills cure indigestion and constipation. Beecham's—no others. 25 cts. a box.

Of British birds, the cuckoo has the smallest egg in proportion to its size.

**We Cure Ruptures.**

No matter of how long standing. Write for free treatise, testimonials, etc., to S. J. Hollensworth & Co., Owego, Tioga Co., N. Y. Price $1; by mail, $1.15.

A Texas man is said to have a calf that runs down chickens and eats them.

Hatch's Universal Cough Syrup will cure that cough surprisingly quick. 25 cents.

The sale of the Bible amounts to about 4,000,000 copies per annum.

**21 Years of Pain**

I suffered with eczema or salt rheum, in such terrible agony at times that I could not walk about the house. I finally took Hood's Sarsaparilla. The hoped for benefit was noticeable at the outset, and I have taken twelve bottles. I am completely well and feel like a new woman. I can't thank or praise Hood's Sarsaparilla enough." MRS. JOSEPHINE BOYCE, 18 Division St., Peekskill, N. Y.

Mrs Boyce

**Hood's Sarsaparilla Cures**

Hood's Pills act easily, yet promptly.

PNU 36 '93

An agreeable laxative and Nerve Tonic. Sold by Druggists or sent by mail. 25c., 50c. and $1.00 per package. Samples free.

**KO NO** The Favorite TOOTH POWDER for the Teeth and Breath, 25c.

The Best Waterproof Coat in the WORLD!

**SLICKER**

The FISH BRAND SLICKER is warranted waterproof, and will keep you dry in the hardest storm. The new POMMEL SLICKER is a perfect riding coat, and covers the entire saddle. Beware of imitations. Don't buy a coat if the "Fish Brand" is not on it. Illustrated Catalogue free. A. J. TOWER, Boston, Mass.

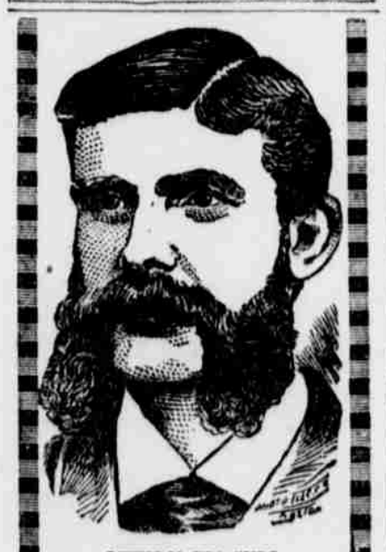

LEWIS M. EDMUNDS, South Hartwick, N. Y.

**BOILS, CARBUNCLES AND TORTURING ECZEMA, Completely Cured!**

DANA SARSAPARILLA CO.,

GENTS—Two years ago I had "La Grippe" which must have **poisoned my blood** as I had the "**Shingles**" shortly after in the worst form. I took a large amount of Dr.'s medicines but they left me worse and not able to work.

I was terribly afflicted with **boils**, had **six** and **two carbuncles at one time.** I tried everything I could hear of but continued to have boils.

Added to all this **Eczema** tormented me night and day, the itching was intense. I had severe pains in right side and back, **continual headache.** I was discouraged. At last I heard of DANA'S SARSAPARILLA, commenced using it, and the **third bottle completely CURED** me.

Yours respectfully, LEWIS M. EDMUNDS.

**THE CURES**

South Hartwick, N. Y.

The truth of the above is certified to by H. B. HOLBROOK, P. M. South Hartwick, N. Y.

Dana Sarsaparilla Co., Belfast, Maine.

**RISING SUN STOVE POLISH**

Do Not Be Deceived with Pastes, Enamels and Paints which stain the hands, injure the iron and burn red.

The Rising Sun Stove Polish is Brilliant, Odorless, Durable, and the consumer pays for no tin or glass package with every purchase.

# LATE TELEGRAPHIC JOTTINGS

## BOTH FROM HOME AND ABROAD.

### What is Going On the World Over Important Events Briefly Chronicled.

**Capital, Labor and Industrial.**

The Benwood Iron and Steel Works Wheeling, W. Va., which has been idle several months, have resumed in full, employing about 600 hands. The Bellaire, O., Steel Works have resumed in full employing an equal number. A resumption of work at all the mills in the Wheeling W. Va. district is looked for September 15.

The Wilson woolen mill at Trenton, N.J., resumed work, its 800 employes having accepted 10 per cent. reduction.

At Cincinnati, President Ingalls, of the Big Four railroad has issued an order reducing all salaries of $5,000 or over 20 per cent, and all under $5,000 and over $600, 10 per cent, but no salary shall be less than $600. This order does not include trainmen nor laborers in shops, stations or on tracks.

The Reading, Pa., Iron Company, which employs about 2,000 men, has made a 5 per cent cut in wages. Puddling drops to $3.25. The tube works shut down and 700 men are idle.

The great coal miners' strike in England is practically ended more than 60,000 miners in South Wales returning to work.

The Flint and Pere Marquette road, in Michigan, has reduced all salaries of employes who receive over $50 a month 10 per cent., and those of the President and General Manager 15 per cent.

All the Middletown, Conn., paper mills and tobacco factories have resumed operations giving work to 1 400 men.

**Cholera Advices**

BERLIN—Two fresh cases of Asiatic cholera were reported in this city. Both were caused by the drinking of city water. The newspapers demand that the city water works at Stralau on the Speed be closed, as they are generally believed to be infected. Four cases of cholera were reported in Buda Pesth. No deaths were recorded. In the last 24 hours 116 fresh cases and 63 deaths have been reported in the different infected districts of Hungary. All of the middle schools have been closed, and the burgomaster of Buda Pesth has urged the government to close the university.

Advices from the cholera districts of Galicia show a better condition of affairs, the number of new cases being much lessened. The reports from Hungary are not at all satisfactory, and indicate that the epidemic is growing in virulence. Since Monday 178 new cases and 99 deaths have been reported in that country.

**Financial and Commercial.**

The New York "World" prints a list of 20 banks which have resumed business, also a list of about 50 manufacturing establishments which have resumed operations since August 19.

The West Side bank, St. Paul, Minn., which closed its doors August 4, reopened for business.

The State National Bank, the last of one of Denver's six suspended national banks, opened its doors again. The Commercial National will resume again in a few days.

The Queen City bank, Buffalo, N. Y., which suspended several weeks ago, resumed business.

**Washington News.**

The report that the President was recently operated on for the removal of a cancerous growth in the mouth is discredited by all the members of the official family approached on the subject, including Private Secretary Thurber and two members of the cabinet who declined to permit the use of their names. The President is extremely adverse to a public discussion of his health, and his friends are naturally governed by his well known wishes in the matter.

President Cleveland and family returned to washington Monday night.

**Miscellaneous.**

As a result of last Monday's storm New York's fish supply has cut been off and prices have doubled.

Over 1,100 pensioners have been suspended in the Philadelphia district.

## BEYOND OUR BORDERS.

A fire at Marseilles, France, caused a loss of 2,000,000 francs and left 200 people homeless.

## A SUNDAY CLOSING MUDDLE.

### Judge Goggin Overrules the Closing Motion Although His Two Associates on the Bench Sustain It.

The hearing of the decision on the motion to dissolve the injunction granted by Judge Stein, restraining the directors from closing the World's Fair gates to the public on Sunday, was interrupted at Chicago by an unprecedent move by Judge Goggin. Judges Dunne and Brentano had united in a decision dissolving Judge Stein's injunction keeping the Fair open.

Judge Goggin dissented, and after Judge Dunne had read the majority reports in court, Judge Goggin refused to heed the advice of his associates to allow the majority to rule, entered an order overruling the motion to dissolve the injunction and refused ex-Judge Moran's request to set a date for hearing a motion to vacate that order. Goggin, it is said, was under the influence of liquor and acted like it.

Shortly after court opened Judges Brentano and Dunne induced Judge Goggin to leave the bench and a conference was held. Judges Brentano and Dunne then returned to the bench and announced that Judge Goggin no longer desired them to sit with him. They thereupon retired with considerable surpressed feeling. Judge Goggin promptly entered an order overruling the motion to dissolve the injunction. The scene in court was exciting in the extreme. Attorneys stood upon chairs and crowded about the bar eager to catch every word. Amidst all of the confusion, with bailiffs loudly pounding the bench in a vain effort to restore order, Judge Goggin vigorously insisted that his minute clerk should enter the order in conformity with his verbal opinion, and this was done. No record was made to correspond with the decision of Judges Dunne and Brentano, and as a result the only order now standing in the case permits the gates of the exposition to remain open on Sunday.

—A STORM at Chautauqua, N. Y., caused a loss of thousands of dollars to the Assembly in the way of wrecked grounds.

## AN AWFUL SACRIFICE.

### Over One Thousand People Lost in the Great Cyclone.

A dispatch from Charleston says: Reports from the storm-stricken districts increase in horror every day. Fully 1,000 lives were lost and the living are begging for bread. In nearly all of the Charleston churches collection were taken up on Sunday for the benefit of the suffers from the tornado and a comfortable sum was realized.

Between Charleston and Savannah the storm swept away most of the homes as well as growing crops and left the people in a destitute state. The loss of life and property was found to be greatest on St. Helena, Ladies, Wassa, Coosaw, Paris, Dawfuskie and Dawthan islands. These islands, together with Port Royal island, have a population of about 15,000, most of whom are negroes. Estimates at this time as to loss of life are incomplete, and the number may yet reach 1,500.

Reports show that there is dire distress among the colored people. Their homes have been washed away and their crops destroyed. There is no work for them to do and they are suffering for food.

## DAMAGE DONE AT CHARLESTON

### A Summary of the Devastation Caused in One City by the Terrible Storm.

The damage done at Charleston, S. C., by the terrible storm of Monday is fully as great as that caused by the awful cyclone of 1885. The losses in the city are estimated as follows: City property, $100,000; fertilizer works $173,500; Charleston Mining Company $50,000; railroads $30,000; telegraph companies $30,000; telephone exchange, $6,000; lead works $12,000; wharves $25,000; shipping $50,000; Ashley river bridge $60,000; churches $50,000; private property $200,000; miscellaneous $100,000. Total $1,111,500. The experience of 1885 taught the Charlestonians a lesson, and over $1,000,000 cyclone insurance was held there. This will greatly offset the damages.

Six person were killed and two injured and others are missing.

All the rivers in the State are over their banks, and lowland crops are ruined, the damage amounting to several hundred thousand dollars.

THE fetters of sin are riveted in fire, and burn as well as bind.

## MARKETS.

PITTSBURG.

THE WHOLESALE PRICES ARE GIVEN BELOW.

| | | |
|---|---|---|
| **GRAIN, FLOUR AND FEED.** | | |
| WHEAT—No. 1 Red.....$ | 62 @ | $ 63 |
| No. 2 Red..... | 61 | 62 |
| CORN—No. 2 Yellow ear... | 52 | 53 |
| High Mixed ear..... | 49 | 50 |
| No. 2 Yellow Shelled..... | 48 | 49 |
| Shelled Mixed..... | 47 | 48 |
| OATS—No. 1 White..... | 32 | 32½ |
| No. 2 White..... | 31½ | 32 |
| No. 3 White..... | 30 | 31 |
| Mixed..... | 29 | 30 |
| RYE—No. 1 ..... | 52 | 53 |
| No. 2 Western, New..... | 48 | 50 |
| FLOUR—Fancy winter pat | 4 00 | 4 25 |
| Fancy Spring patents..... | 4 20 | 4 45 |
| Fancy Straight winter.... | 3 65 | 3 90 |
| XXX Bakers..... | 3 25 | 3 50 |
| Rye Flour..... | 3 25 | 3 50 |
| HAY—Baled No. 1 Tim'y.. | 13 50 | 13 75 |
| Baled No. 2 Timothy..... | 12 00 | 12 50 |
| Mixed Clover..... | 11 00 | 11 50 |
| Timothy from country... | 18 00 | 20 00 |
| STRAW—Wheat..... | 5 25 | 5 50 |
| Oats..... | 6 50 | 7 00 |
| FEED—No. 1 W'h Md ⅌ T | 17 50 | 18 00 |
| No. 2 White Middlings.... | 16 00 | 16 50 |
| Brown Middlings..... | 15 00 | 16 00 |
| Bran, bulk..... | 14 50 | 15 00 |
| **DAIRY PRODUCTS.** | | |
| BUTTER—Elgin Creamery | 27 | 29 |
| Fancy Creamery..... | 23 | 24 |
| Fancy country roll..... | 20 | 21 |
| Low grade & cooking.... | 14 | 15 |
| CHEESE—Ohio, new..... | 9½ | 9¾ |
| New York, new..... | 10½ | 10¾ |
| Wisconsin Swiss..... | 14 | 14½ |
| Limburger (Fall make)... | 12 | 12½ |
| **FRUIT AND VEGETABLES.** | | |
| APPLES—Fancy, ⅌ bbl... | 2 00 | 2 50 |
| Fair to choice, ⅌ bbl.... | 1 50 | 1 75 |
| PEACHES, per crate—..... | 75 | 1 25 |
| PEARS per bbl..... | 3 50 | 4 00 |
| BEANS— | | |
| N Y & M(new)Beans⅌bbl | 2 00 | 2 10 |
| Lima Beans,..... | 4½ | 4¾ |
| POTATOES— | | |
| Fancy Rose, ⅌ bbl ..... | 2 50 | 2 75 |
| Ordinary ⅌ bbl..... | 1 50 | 2 00 |
| Sweet, per bbl..... | 3 50 | 5 50 |
| **POULTRY ETC.** | | |
| DRESSED CHICKENS— | | |
| Spring chickens ⅌ lb..... | 15 | 16 |
| Dressed ducks ⅌ lb..... | 10 | 11 |
| Dressed turkeys ⅌ lb..... | 15 | 16 |
| LIVE CHICKENS— | | |
| Spring chickens..... | 30 | 40 |
| Live chickens ⅌ pr..... | 65 | 70 |
| Live Ducks ⅌ pr..... | 45 | 50 |
| Live Turkeys ⅌ lb..... | 6 | 7 |
| EGGS—Pa & Ohio fresh.. | 11½ | 15 |
| FEATHERS— | | |
| Extra live Geese ⅌ lb..... | 55 | 60 |
| No 1 Extra live geese⅌lb | 48 | 50 |
| Mixed..... | 25 | 35 |
| **MISCELLANEOUS.** | | |
| TALLOW—Country, ⅌ lb... | 4 | 4½ |
| City..... | 4½ | 5 |
| SEEDS—Clover..... | 7 75 | 8 00 |
| Timothy prime..... | 1 85 | 1 95 |
| Blue grass..... | 1 40 | 1 70 |
| RAGS—Country mixed .... | ¾ | 1¼ |
| HONEY—White clover.... | 17 | 18 |
| Buckwheat..... | 10 | 12 |
| MAPLE SYRUP, new crop. | 60 | 1 00 |
| CIDER—country sweet⅌bbl | 5 00 | 5 50 |
| BERRIES—per quart | | |
| Blackberries ..... | 8 | 9 |
| Huckleberries ..... | 11 | 12 |
| **CINCINNATI.** | | |
| FLOUR—..... | $2 75@$3 25 | |
| WHEAT—No. 2 Red..... | | 58 |
| RYE—No. 2..... | 49½ | 50 |
| CORN—Mixed..... | 41 | 41½ |
| OATS ..... | 26½ | 26½ |
| EGGS..... | 11½ | 12 |
| BUTTER..... | 22 | 27 |
| **PHILADELPHIA.** | | |
| FLOUR—..... | $1 90@$3 75 | |
| WHEAT—No. 2. Red..... | 65½ | 66 |
| CORN—No. 2, Mixed..... | 45 | 45½ |
| OATS—No. 2, White..... | 36 | 36½ |
| BUTTER—Creamery Extra. | 25 | 31 |
| EGGS—Pa., Firsts..... | 16 | 16½ |
| **NEW YORK.** | | |
| FLOUR—Patents..... | 2 00 | 4 60 |
| WHEAT—No 2 Red..... | 69½ | 70 |
| RYE—Western..... | 55 | 56 |
| CORN—No. 2..... | 44½ | 47½ |
| OATS—Mixed Western..... | 30 | 30½ |
| BUTTER—Creamery..... | 17 | 26 |
| EGGS—State and Penn..... | 11 | 18½ |

LIVE-STOCK REPORT.

EAST LIBERTY, PITTSBURG STOCK YARDS.

| | |
|---|---|
| **CATTLE.** | |
| Prime Steers.....$ | 4 50 to 4 65 |
| Good butcher ..... | 3 50 to 4 40 |
| Common..... | 3 15 to 3 50 |
| Bulls and dry cows..... | 2 00 to 3 25 |
| Veal Calves..... | 4 50 to 6 50 |
| Fresh cows, per head..... | 20 00 to 40 00 |
| **SHEEP.** | |
| Prime 95 to 100-lb sheep....$ | 3 60 to 3 75 |
| Good mixed..... | 3 20 to 3 50 |
| Common 70 to 75 lb sheep... | 1 50 to 2 00 |
| Choice Lambs..... | 3 00 to 4 00 |
| **HOGS.** | |
| Good Yorkers..... | 6 15 to 6 20 |
| Medium..... | 5 90 to 6 10 |
| Heavy ..... | 5 50 to 5 80 |
| Roughs..... | 4 00 to 5 00 |

## The Horse.

In France, when a horse reaches the age of twenty or thirty, it is destined for a chemical factory; it is first relieved of its hair, which is used to stuff cushions and saddles; then it is skinned; the hoofs serve to make combs.

Next the carcase is placed in a cylinder, and cooked by steam at a pressure of three atmospheres; a cock is opened, which lets the steam run off; then the remains are cut up, the leg bones are sold to make knife handles, etc., and the coarser, the ribs, the head, etc., are made into animal black and glue.

The first are calcined in cylinders, and the vapor, when condensed, form the chief source of carbonate of ammonia, which constitutes the base of nearly all the ammonical salts.

There is an animal oil yielded which makes a capital insecticide and a vermifuge.

The bones, to make glue, are dissolved in muriatic acid, which takes the phosphate of lime away: the soft element, retaining the shape of the bone, is dissolved in boiling water, cast into squares and dried on nets.

The phosphate of lime, acted upon by sulphuric acid, and calcined with carbon, produces phosphorus for our lucifer matches.

The remaining flesh is distilled to obtain the carbonate of ammonia: the resulting mass is pounded up with potash, then mixed with old nails and iron of every description; the whole is calcined and yields magnificent yellow crystals—prussiate of potash, with which tissues are dyed a Prussian blue and iron transferred into steel; it also forms the cyanide of potassium and prussic acid, the two most terrible poisons known in chemistry.

## An Unlooked-for Effect.

In former days the fashionable women of France carried their passion for sentiment and theatrical effects to strange lengths. A fair and florid duchess, more remarkable for amiability than wit, once resolved to give, in the heart of winter, a fete that should eclipse anything of the kind yet known. She fitted up her vast salon in a style of extraordinary splendor with wide looking-glasses that reached from the floor to the ceiling. At the further extremity of the apartment a deep recess, separated from it by a glass casement, was beautifully decorated with shrubs and flowers so as to represent a lovely bower. Along a winding path a pretty actress from the opera, attired as shepherdess, was to appear, with dog and crook, leading a flock of snowy sheep, to the sound of soft pastoral melody. The duchess could hardly wait until the moment arrived to give the signal which was to summon the shepherdess and her flock. Just as she was about to do so a most unfortunate accident occurred. The sheep suddenly broke forth from their place of confinement and burst through the glass casement into the ball-room. Panic-struck with the novel sight, and especially with the glare of innumerable lights reflected in the large mirrors, they rushed in every direction, knocking down the dancers, upon whom they trampled with desperate energy. Ladies screamed and fainted away, while the disconsolate duchess looked upon the scene of havoc and confusion with unutterable chagrin.

THE spring poet is backward this year because his rhyme doesn't suit the time and he can't reason with the season.—Philadelphia Times.

WHY express surprise that a young man should get giddy when a pretty girl violently turns his head.

If afflicted with sore eyes use Dr. Isaac Thompson's Eye-Water. Druggists sell at 25c per bottle.

DR. KILMER'S

**SWAMP-ROOT CURED ME And Made Life More Enjoyable.**

Dr. Kilmer & Co., Binghamton, N. Y.

Gentlemen:—"It affords me pleasure to give you a recommendation for Dr. Kilmer's **SWAMP-ROOT**, of which I have taken 3 small bottles. It has nearly removed the effect of the **Rheumatism** of about **7 years** standing, also a severe weakness of my **back** and **kidneys** of about **10 years'** standing and has helped a severe attack of **inflammation of the bladder**, which I am sure **SWAMP-ROOT** will entirely cure me of in a short time. I purchased the medicine of S. G. Stone, the Druggist here in Butler, Ind."

W. R. CHILSON.

March, 7, '93. W. R. Chilson.

**RHEUMATISM! RHEUMATISM! Swamp-Root Cures.**

Dr. Kilmer & Co., Binghamton, N. Y.

"**For** the past **twenty years** I had been troubled with **Rheumatism** and doctored a great deal without realizing any benefit. **Two** years ago my attention was called to Dr. Kilmer's **SWAMP-ROOT**, which was highly recommended to me. I thought I would try a bottle and I used fourteen bottles. It has done me **more good** than all the Doctors and all the other medicines I had ever taken in the past twenty years. The past year has been one of **comfort** in place of suffering. A great many are using your **SWAMP-ROOT** in Van Wert,

MRS. CALVIN FARLEY, Van Wert, Ohio.

Yours respectfully, Feb. 19th, 1893.

**SWAMP-ROOT, the Great Blood Medicine.**

SWAMP ROOT. At Druggists, 50c. or $1.00 Size. "Invalids' Guide to Health" and Consultation Free. Dr. Kilmer & Co., Binghamton, N. Y.

**U & O** Anointment Cures Piles. Trial Free. At Druggists 50c.

## Floral Emblems.

An ingenious person has been pondering the subject of floral badges, and makes these suggestions, to which we add others of our own to carry out the idea.

For the First Lord of the Admiralty, docks; for a doctor, cyclamen and self-heal; for an oculist, eyebright and iris; for a tailor, Dutchman's breeches; for a broker, stocks and bull-rush; for a philosopher, sage; for a cook, butter-and-eggs; for a land agent, groundsel; for a butcher, lambkill; for a policeman, beet; for a shepherd, phlox; for a musician, thyme; for an acrobat, capers; for a jockey, speedwell; for a woodcutter, hardtack; for a newspaper humorist, chestnut; for a shoemaker, lady's-slipper; for an honest man, lilac; and for a rogue, hemp.

## Nervous Ailments Among Indians.

An opinion is gaining ground that nervous ailments are by no means exclusively the product of a fin-de-siecle age, or even of a highly developed civilization. Dr. Rosse, of the Georgia Medical College, propounds a theory that any sudden change in the social habits and conditions of a race, at any stage of advancement, is sufficient to produce epilepsy in large quantities, and instances are given of its prevalence among many savage peoples, notably the Hurons and the Iroquois at the time of the Jesuit mission, and more particularly still the Sibaritic tribes, who may be thrown into convulsions by suddenly tapping on their huts.—London Public Opinion.

Buckwheat is of Siberian origin.

**Don't Blame the Cook**

If a baking powder is not uniform in strength, so that the same quantity will always do the same work, no one can know how to use it, and uniformly good, light food cannot be produced with it.

All baking powders except Royal, because improperly compounded and made from inferior materials, lose their strength quickly when the can is opened for use. At subsequent bakings there will be noticed a falling off in strength. The food is heavy, and the flour, eggs and butter wasted.

It is always the case that the consumer suffers in pocket, if not in health, by accepting any substitute for the Royal Baking Powder. The Royal is the embodiment of all the excellence that it is possible to attain in an absolutely pure powder. It is always strictly reliable. It is not only more economical because of its greater strength, but will retain its full leavening power, which no other powder will, until used, and make more wholesome food.

"The Cleaner 'Tis, the Cosier 'Tis." What is Home Without **SAPOLIO**

**"German Syrup"**

Mr. Albert Hartley of Hudson, N. C., was taken with Pneumonia. His brother had just died from it. When he found his doctor could not rally him he took one bottle of German Syrup and came out sound and well. Mr. S. B. Gardiner, Clerk with Druggist J. E. Barr, Aurora, Texas, prevented a bad attack of pneumonia by taking German Syrup in time. He was in the business and knew the danger. He used the great remedy—Boschee's German Syrup—for lung diseases.

**Unlike the Dutch Process No Alkalies —or— Other Chemicals** are used in the preparation of **W. BAKER & CO.'S Breakfast Cocoa** which is absolutely pure and soluble.

It has more than three times the strength of Cocoa mixed with Starch, Arrowroot or Sugar, and is far more economical, costing less than one cent a cup. It is delicious, nourishing, and EASILY DIGESTED.

Sold by Grocers everywhere.

W. BAKER & CO., Dorchester, Mass.

AN IDEAL FAMILY MEDICINE For Indigestion, Biliousness, Headache, Constipation, Bad Complexion, Offensive Breath, and all disorders of the Stomach, Liver and Bowels.

RIPANS TABULES act gently yet speedily. Perfect digestion follows their use. Sold by druggists or sent by mail. Box (6 vials), 75c. Package (4 boxes), $2. For free sample address RIPANS CHEMICAL CO., New York.

**1,000,000 ACRES OF LAND** for sale by the SAINT PAUL & DULUTH RAILROAD COMPANY in Minnesota. Send for Maps and Circulars. They will be sent to you **FREE.** Address HOPEWELL CLARKE, Land Commissioner, St. Paul, Minn.

**FRAZER AXLE GREASE** Best in the World! Get the Genuine! Sold Everywhere!

THE WALL PAPER MERCHANT SELLS THE BEST, THE CHEAPEST **SMITH WALL PAPER** Good Papers 3c. and 5c. Gold Papers 5c., 8c. and 10c. Send 2c. Stamps for samples. 541 Wood Street, Pittsburgh, Pa.

**$75.00** To $250 can be made monthly working for B. F. Johnson & Co., No 7 South 11th St., Richmond, Va

"Sleep, thou repose of all things; sleep, thou gentlest of the deities, thou peace of the mind from which care flies, who dost SOOTHE THE MINDS OF MEN Wearied with toils of the day, and refittest them for labor."

THE HIGHLY TEMPERED STEEL WIRE

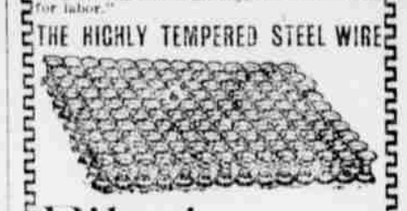

**Pilgrim Spring Bed**

secures "Inviting sleep and its sure concomitant, health." Do not be deceived by cheap common wire imitations, for "they are not what they appear." Exhibited at No. 91 Warren Street, New York; No. 2 Hamilton Place, Boston. For sale by all reliable dealers. See Bona Fide Registered Trademark on all Genuine Pilgrims. Send for Money Saving Primer, Free. Atlas Tack Corporation, Boston. WAREHOUSES—Boston, New York, Philadelphia, Chicago, Baltimore, San Francisco, Lynn. FACTORIES—Taunton, Mass.; Fairhaven, Mass.; Whitman, Mass.; Duxbury, Mass.; Plymouth, Mass.

PNU 36 '93

**MEND YOUR OWN HARNESS WITH THOMSON'S SLOTTED CLINCH RIVETS.**

No tools required. Only a hammer needed to drive the clinch home easily and quickly, leaving the clinch absolutely smooth. Requiring no hole to be made in the leather nor burr for the Rivets. They are **strong, tough** and **durable.** Millions now in use. All sizes, uniform in assortment, put up in boxes. **Ask your dealer for them,** or send 40c. in stamps for a box of 100, assorted sizes. Mail'd by JUDSON L. THOMSON MFG. CO., WALTHAM, MASS.

**VIEW OF THE WORLD'S FAIR FREE** Send two cents in postage to F. B. Rowes, General Northern Passenger Agt. ILLINOIS CENTRAL RAILROAD, 194 Clark Street, Chicago, Ill., for a free copy of a large, colored bird's-eye view of the World's Fair and vicinity. It is mounted on rollers for hanging up, and will be found of VALUE AS A SOUVENIR, AND FOR REFERENCE.

**$50.00** a day made by active agents selling our machines. Wanted Agents to sell the Best Typewriter; the world; exclusive territory given. Address N. TYPEWRITER CO., Boston, Mass.

**PATENTS** TRADEMARKS. Examination and advice as to patentability of invention. Send for Inventors Guide, or how to get a patent. PATRICK O'FARRELL, WASHINGTON, D.C.

**MARRIAGE PAPER** FREE. 400 ladies and gents want correspondents. GUNNELS' MONTHLY, TOLEDO, OHIO.

**GOITRE CURED** SEND for FREE Circular. J. N. Klein, Belleville, N. J.

RISO'S CURE FOR Consumptives and people who have weak lungs or Asthma, should use Piso's Cure for Consumption. It has cured thousands. It has not injured one. It is not bad to take. It is the best cough syrup. Sold everywhere. 25c. CONSUMPTION