Hearts that are Missed

These are they who play in sand,
Marching onward hand in hand—
Stopping this time lest they tire—
These are children I admire.
Red as roses painted cheek,
Parting red lips as they speak,
Being noble they insist;
Hearts like these when gone are missed.

Hear them laughing at the gate,
O'er some frozen snow-bird prate;
Plucking flowers from the bed
Thus to cover up the dead—
Singing mournfully some song,
This part right that one wrong;
Tying crape around each wrist—
Hearts like these when gone are missed.

In the corner by the wall,
Hear them laughing, playin ball;
See their antics in the lane,
Hear them laugh and shout again;
Happy little children—they,
Playing thus the livelong day,
Hearts like these when gone are missed.

Hear their clatter at the spring—
See their tackle—pin-hook, string;
See them winding o'er the hill;
See them standing at the mill;
Hear them tease old Miller, Jack,
Who, in turn gives each a smack—
Ah! too true, I know we wist;
Hearts like these when gone are missed.

See their dirty, mottled faces—
See their tired, weary paces;
Hear their laugh, 'tis soft and low;
Hear their chatter, paused and slow—
See, while shines the light, their heads
Rough and tumble in their beds.
Precious children, each is kissed;
Hearts like these when gone are missed.

An Old Citizen Speaks

Mr. J. M. Norris, an old resident of home, Ga., says that he had been badly troubled with Kidney Complaint for a great many years and with Eczema for three years; at times could scarcely walk and had tried many remedies without benefit, until he began to take Electric Bitters and annointing his hands and feet with Bucklen's Arnica Salve. This treatment afforded him great relief and he strongly recommends Electric Bitters to all who suffer with Kidney Complaints, or need a Blood Purifier. Sold by G. M. Shindel.

Most Excellent

J. J. Atkins, Chief of Police, Knoxville, Tenn., writes: "My family and I are beneficiaries of your most excellent medicine, Dr. King's New Discovery for consumption; having found it to be all that you claim for it, desire to testify to its virtue. My friends to whom I have recommended it, praise it at every opportunity."

Dr. King's New Discovery for Con[illegible] Washing[illegible] it. He we[illegible] actically united support[illegible]rania delegation, as h[illegible] as a valuable man to [illegible] the preliminary work of [illegible] Commonwealth.

IT IS WONDERFUL

how easily rheumatism begins, and how insidiously it grows in the system, until one is startled to find himself its victim in either the acute or chronic form. He then learns the fearful tenacity of its grip and the utter powerlessness of the ordinary remedies to give relief.

Probably to no disease have physicians given more study, and none has more completely baffled their efforts to find a specific; and until Athlophoros was discovered there was no medicine which would surely cure rheumatism, neuralgia and nervous or sick headache. Thousands of testimonials like the following prove beyond question that Athlophoros is the only reliable remedy, and that it will do all that is claimed for it.

Catskill, Green Co., N. Y.
August 19, 1886.

I can recommend the Athlophoros to anybody that is in want of it. It has cured my mother who has had neuralgia all her life and also rheumatism. She says she is all free from pain now, and will not be without a bottle for twice the price. I gave a bottle to my brother who had neuralgia in the bowels and it fixed him in a few days. FRANK EDWARDS.

Rouses Pt., Clifton Co., N. Y.
August 18th, 1886.

Two years ago this Summer I was sorely afflicted with rheumatism in my right knee and left shoulder, and was induced by a friend to try Athlophoros. I used five bottles, got well, and have been comparatively free from rheumatism since. I have great faith in it, and have recommended it to my friends. So far as I know all who have tried it speak its praise.

R. HEATON.

Every druggist should keep Athlophoros and Athlophoros Pills, but where they cannot be bought of the druggist the Athlophoros Co., 112 Wall St., New York, will send either (carriage paid) on receipt of regular price, which is $1.00 per bottle for Athlophoros and 50c. for Pills.

For liver and kidney diseases, dyspepsia, indigestion, weakness, nervous debility, diseases of women, constipation, headache, impure blood, &c., Athlophoros Pills are unequaled. 9

A Woman Receiving a Letter

She took the letter in her hand,
The envelope she keenly scanned.
The address several times she read.
"I wonder who it's from," she said;
"I know the writing very well,
But whose it is I cannot tell."
With curiosity she burned,
And straightway to the postmark turned,
"The postmark! that will end the doubt."
'Twas blurred; she could not make it out.
A dark cloud o'er her visage stole,
And keenest anguish wrung her soul.
The address she again perused;
"Who can have written it?" she mused.
She could not with the problem cope
And so she broke the envelope.
Her last resource, she had no better—
And then she knew who wrote the letter.

—*Boston Courier.*

WOMEN

Needing renewed strength, or who suffer from infirmities peculiar to their sex, should try

BROWN'S IRON BITTERS

QUALITY NOT QUANTITY. P. PURITY. On Every Bottle. Trade Mark.

THE BEST TONIC.

This medicine combines Iron with pure vegetable tonics, and is invaluable for Diseases peculiar to Women, and all who lead sedentary lives. It Enriches and Purifies the Blood, Stimulates the Appetite, Strengthens the Muscles and Nerves—in fact, thoroughly Invigorates.

Clears the complexion, and makes the skin smooth. It does not blacken the teeth, cause headache, or produce constipation—*all other Iron medicines do.*

MRS. ELIZABETH BAIRD, 74 Farwell Ave., Milwaukee, Wis., says, under date of Dec. 27th, 1884: "I have used Brown's Iron Bitters, and it has been more than a doctor to me, having cured me of the weakness ladies have in life. Also cured me of Liver Complaint, and now my complexion is clear and good. Has also been beneficial to my children."

MRS. LOUISA C. BRAGDON, East Lockport, N. Y., says: "I have suffered untold misery from Female Complaints, and could obtain relief from nothing except Brown's Iron Bitters."

Genuine has above Trade Mark and crossed red lines on wrapper. Take no other. Made only by BROWN CHEMICAL CO., BALTIMORE, MD.

8 ONLY 20 CTS. 8

POPULAR BALLADS

Sent Free Postpaid to the Girls. Three Months' Trial Subscription to the Best Story and Art Weekly Ever Published, Containing Over 500 Pages of Choice Reading, Including Serials, Short Stories, Poetry, Music, Etc., Etc., Etc. Address FRANKLIN NEWS CO., 723 Filbert Street, Philadelphia, Pa.

NOTICE TO HEIRS.

In the matter of the Estate of George S. Musser, late Franklin township, Snyder county, Pa., dec'd.

To Amelia Musser intermarried with Reubert Row, John Musser, Franklin P. Musser, Angelina Musser intermarried with H. J. Keiser, all residing in Snyder County, Pa., Ada Musser intermarried with Ellis Holtz, now residing at Mt. Corey, O., Harriet Musser now intermarried with John Miller residing at Mifflinburg, Union County, Pa., and Harrison Musser residing at Ulner, Putnam County, Ohio, heirs and legal representatives of George Musser, dec'd.

You are hereby cited to be and appear before the Judges of our Orphans' Court, at an Orphans' Court to be held at Middleburg on the 2nd Monday of DEC. A. D 1886 at 10 o'clock in the forenoon, then and there to accept or refuse to take the Real Estate of said George Musser dec'd, at the appraised valuation put upon it by an Inquest duly awarded by the said Court, and returned by the Sheriff of said county, or show cause why the same should not be sold. And hereof fail not.

Witness the Hon Joseph C Bucher, Esq., President of our said Court, at Middleburgh

Oct. 7, 1886. W. W. WITTENMYER, Prothonotary.

& HAMLIN

[illegible] ORGANS

On the EASY PAYMENT system, from $3.25 per month up. 100 styles, $22 to $900. Send for Catalogue with full particulars, mailed free.

UPRIGHT PIANOS,

Constructed on the new method of stringing, on similar terms. Send for descriptive Catalogue.

MASON & HAMLIN ORGAN AND PIANO CO., Boston, New York, Chicago.

TO PARTIES

GOING WEST!

The Wabash Route is the "Short Line" and affords superior accomodations, FREE CHAIR CARS, quick time, sure connections. Ask your ticket Agent for tickets by this line if you are going to Illinois, Missouri, Kansas, Nebraska or any point west or southwest.

For further information, through rates, maps, timetables &c., write to

A. M. BRECKENRIDGE,
Centeral Passenger Agent,
Cor. 7th Ave & Smithfield St
Pittsburgh, Pa,

or call on Theoph. Swineford, Eagle Hotel, Middleburg, Snyder Co., Pa.

Feb. 1 86. 1y.

WILLIAM MANN.

Blank Book Maker Stationer, and Steam-Power

PRINTER,

Wholesale & Retail

No 529 Market Street,
PHILADELPHIA.

Promptness. One Price Selling Price Marked On All Goods In Figures. Apr. 18-72.

RAINBOW RUPTURE RELIEF & CURE. Simple, safe, reliable and a perfect retainer. It is not a Truss. Worn Day and Night and its presence forgotten. Send for circular with testimonials from grateful sufferers cured by this appliance. Address Central Medical and Surgical Institute 990 Locust St. St Louis, Mo.

Skillful treatment given all kinds of surgical and medical cases. Weakening diseases and private troubles in male and female our specialty. Be sure to write us before taking treatment elsewhere. Consultation free and invited.

A CARD.

To all who are suffering from the errors and indiscretions of youth, nervous weakness, early decay, loss of manhood, &c., I will send a recipe that will cure you, FREE OF CHARGE. This great remedy was discovered by a missionary in South America. Send a self-addressed envelope to the REV. JOSEPH T. INMAN, Station D, New York City.

A GIFT Send 10 cents postage, and we will mail you free a royal, valuable, sample box of goods that will put you in the way of making more money at once, than anything else in America. Both sexes of all ages can live at home and work in spare time, or all the time. Capital not required. We will start you. Immense pay sure for those who start at once. STINSON & CO., Portland, Main. 12-10-1y. '85.

S. F. BEARY,
Centreville, Snyder Co., Pa.

General Fire Insurance Agent

Only first-class Stock Companies represented. No Premium Notes. No Assessment

$1 13 WEEKS.

The POLICE GAZETTE will be mailed, securely wrapped, to any address in the United States for three months on receipt of

ONE DOLLAR.

Liberal discount allowed to postmasters, agent and clubs. Sample copies mailed free. Address all orders to

RICHARD K. FOX,
FRANKLIN SQUARE, N.

Lewistown MARBLE WORKS!

D. R. Stratford,
at Lewistown is prepared to furnish

MONUMENTS, GRAVE STONES, AND BUILDING WORK

of all kinds in the newest and handsomest signs worked out of the

Best Marble

at short notice. All work warranted to give satisfaction.

☞ Please call and examine my material and hear my prices before purchasing elsewhere. Jan 5 '882.

Swithin C. Shortlidge's Academy,
For Young Men and Boys, Media, Pa.

12 miles from Philadelphia. Fixed price covers every expense, even books, &c. No extra charges. No incidental expenses. No examination for admission. Twelve experienced teachers, all men, and Graduates. Special opportunities for apt students to advance rapidly. Special drill for dull and backward boys. Parents or students may select any studies or choose the regular English, Scientific, Business, Classical or Civil Engineering course. Students fitted at Media Academy are now in Harvard, Yale, Princeton and ten other Colleges and Polytechnic Schools. 10 students sent to college in 1883, 15 in 1884, 20 in 1885, 10 in 1886. A graduating class every year in the commercial department. A Physical and Chemical Laboratory, Gymnasium and Ball Ground. 1500 vols. added to Library in 1885. Physical apparatus doubled in 1885. Media has seven churches and a temperance charter which prohibits the sale of all intoxicating drinks. For new illustrated circular address the Principal and Proprietor, SWITHIN C. SHORTLIDGE, A. M., (Harvard Graduate) Media, Penn'a.

GOOD SALARIES or Commission to Men and Women to act as local or traveling agents. No experience needed. Steady work. JAMES E. WHITNEY, Nurseryman, Rochester, N. Y. (Mention this paper.) Sep 2. 4m.

FARMERS.

YOU MUST NOW MAKE YOUR MONEY OUT OF THE BARN AND POULTRY YARD BY USING LEHIGH CATTLE POWDER, to purify the Blood and Cleanse the System, thereby prevent and cure diseases in Cattle, Sheep, Swine and Poultry.

DUVOY'S HORSE AND MULE POWDER, for all Diseases of the Blood, Muscles and the Nervous System, and to save the 33 to 50 per cent. of food lost as indigested, in the ordinary way of feeding.

FARMERS' UNION CATTLE POWDER. In 7lb. bags for dairy use, to increase Quantity and Quality of Milk, Fat, Butter, Flesh and Eggs, and to give nature such ingredients as it needs to yield the largest profits.

DAIRY-MEN'S CATTLE POWDER (for the same use as the Farmer's Union) in 5lb. bags, for 50 cents per bag.

For sale by Seebold & Runkle, Middleburgh, J. E. Honeycutt, Beaver Springs, Pa., and every reliable country store. June10.6m

E-stey Organ.
S-olidly Made.
T-one Unrivaled.
E-legant Finish.
Y-ears of Popularity.

ILLUSTRATED CATALOGUES SENT FREE.

Estey Organ Co., Brattleboro, Vt.

LIVERY STABLE,
GEORGE WALTER, Proprietor,
MIDDLEBURGH, PA.

No pains will be spared to accommodate the traveling public. Apr.15,'86.

THIS PAPER may be found on file at GEO. P. ROWELL & CO'S NEWSPAPER ADVERTISING BUREAU (10 Spruce Street), where advertising contracts may be made for it in NEW YORK.

CONSUMPTION.

I have a positive remedy for the above disease; by its use thousands of cases of the worst kind and of long standing have been cured. Indeed, so strongly is my faith in its efficacy, that I will send TWO BOTTLES FREE, together with a VALUABLE TREATISE on this disease to any sufferer. Give express and P. O. address.

DR. T. A. SLOCUM, 181 Pearl St., New York.

After Forty years' experience in the preparation of more than One Hundred Thousand applications for patents in the United States and Foreign countries, the publishers of the Scientific American continue to act as solicitors for patents, caveats, trade-marks, copyrights, etc., for the United States, and to obtain patents in Canada, England, France, Germany, and all other countries. Their experience is unequaled and their facilities are unsurpassed.

Drawings and specifications prepared and filed in the Patent Office on short notice. Terms very reasonable. No charge for examination of models or drawings. Advice by mail free.

Patents obtained through Munn & Co. are noticed in the SCIENTIFIC AMERICAN, which has the largest circulation and is the most influential newspaper of its kind published in the world. The advantages of such a notice every patentee understands.

This large and splendidly illustrated newspaper is published WEEKLY at $3.00 a year, and is admitted to be the best paper devoted to science, mechanics, inventions, engineering works, and other departments of industrial progress, published in any country. It contains the names of all patentees and title of every invention patented each week. Try it 6 four months for one dollar. Sold by all newsdealers.

If you have an invention to patent write to Munn & Co., publishers of Scientific American, 361 Broadway, New York.

NEW GOODS FOR ALL;

Can you guess how it is that the popular firm of

Seebold & Runkle

are selling the best quality of goods at lower prices than ever before? Why is it that new customers always come back to trade and old ones never go away? The answer is simple.

They Keep what the People want

and sell it at so small a profit that they realize only a little above wholesale prices. Small in their profits and quick in their sales allows them to

Keep Pace with the times

and the rapidly changing fashions.

Their stock of goods is unsurpassed in the county—comprising everything in the line of

General Merchandise.

They always pay the highest cash price for produce and will give you more for your money then any other store in the county. They only ask a trial

W. H. FELIX'S

OPUL AR
FURNITURE AND CARPET
ROOMS,
Valley Street, Lewistown, Pa.

BEDROOM SUITS, of all kinds and prices; Mattresses, Feathers, Pillows, Bolsters, Bed Springs, Chairs, Tables, Sinks, Sofas, Stands, Bureaus, &c., &c., &c., &c.

PARLOR SUITS in Brown Terry, Raw Silk, Hair Cloth and Plush goods. Parlor Rockers, all kinds, Marble Top Tables, Looking Glasses, some fine ones, Pictures, &c., &c.

A full line of Jute, Hemp, Rag, Ingrains, Tapestry, Body Brussels and Velvet Carpets, Art Squares, Smyrna Rugs, Coca and Gutta Percha Door Mats. Will sell any of the above goods as low as same quality can be bought any place, and pay freight charges to any station on P. R. R. Write me for prices or come and see the largest stock this side of Philadelphia

Respectfully, W. H. FELIX.

THE BEAVERTOWN CARRIAGE and HARNESS WORKS!

Manufactures of Buggies, Jump-seat Carriages, Wagons & Sleighs. Also Single and Double Harness.

Also dealer in Organs, Sewing Machines, Brooms, Double Spiral Bed Springs, Fire and Burglar Proof Safes, &c.

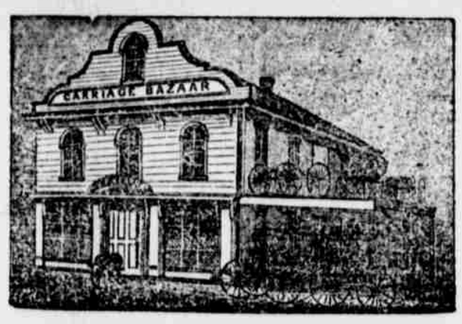

I now have a fine stock of Harness, Horse Blankets, Lap Spreads, Whips, Dusters, Collars, and everything that belongs to the harness trade.

Call and see our $75.00 Top Buggy, which we are making a specialty. Building Material taken in exchange for work. Call on or address

J. P. KEARNS,
BEAVERTOWN PA

May 1, '85.tf.

GREAT AND SPECIAL BARGAINS

—ON—

GUNS, Revolvers, Fishing Tackle and Sportsmen's Material

—AT—

J. B. Reed's, Sunbury, Penn'a

These Guns are Special Bargains and will be sold at extremely low prices, as follows:

Gun No. 600. Marked Parker & Co., with patent button fore end, extension rib, bar locks, choke bore, top action, pistol grip, rebounding hammers, rubber butt, handsomely engraved, with beautiful stock. A perfect beauty and hard shooter. 7½ to 10 lb, 10 or 12 gauge. Price $28.00.

Gun No. 1765. Top snap action, extension rib bar, rebounding locks, pistol grip, patent fore end, engraved locks and mountings, polished hard walnut stock, fine twist barrels, a very complete gun. 7 to 10lb, 10, 12, 16, gauge. Price $23.00.

Gun No. 1785. Twist barrels, engraved mountings, hard walnut stock, rubber butt, patent fore end, top snap, back action locks, a good solid gun. 7½ to 9½lb, 10 and 12 gauge. Price $20.00.

Gun No. 585. Side snap action, back action locks, chequered fore end, engraved mountings, twist braced barrels, rebounding locks, pistol grip, ornamental rubber butt plates. 7½ to 9½lb, 10, 12, 16 gauge. $18.00.

Gun No. 575. Side [illegible] locks, [illegible] to 10lb 10 and 12 gauge. Price $15.00.

Gun No. 1300. Lefaucheux action, plain steel barrels, back action locks, chequered grip, fair quality. 10, 12, 16 gauge. Price $12.00.

All full sett of loading tools and one hundred paper shells included in the above prices with each and every gun.

I also carry a complete stock of the following guns: Parker, Colt and Manhattan Hammerless, Harrington & Richards, New Smith, Pelper, Bone Hill, W. M. Moore, W. Richards, Winchester and Colt Rifles, at $15.00. Single barrelled Guns $3.50 to $10.00.

MACHINE LOADED CARTRIDGES A SPECIALTY.—Having purchased a machine capable of loading six hundred cartridges per hour, more perfect and effective than can be loaded by the old style of hand loading, I am prepared to fill all orders promptly at prices ranging from $2.50 to $3.50 per 100.

FISHING TACKLE.—I pride myself on saying that my line of fishing tackle is complete, and the best selection ever brought to this section of the State and at prices that defy competition.

All communications or orders by mail promptly answered or filled. When ordering by mail money must accompany the order. Guns sent by express C. O. D. with the privilege of examination at the office, providing the order is accompanied with thee dollars as a guarantee of good faith.

Contractor for Plumbing and Steam Heaters for Dwellings and Public Buildings.

Williamsport Commercial College.

WILLIAMSPORT, PA.—The largest, best equipped and most thorough Institution in the state. Hundreds of graduates occupying most responsible [illegible]

J. B. SELHEIMER
DEALER IN

HARDWARE

Iron, Nails,
Steel, Leather,
Paints, Oils,
Coach & Saddler Ware
AND MANUFACTURER OF
Stoves & Tinware
MARKET STREET,
Lewistown, Penn'a
Nov. 2, '71.

Blanks! Blanks! Blanks!!

The following Blanks will always be found on hand at the POST Printing office.

Ore Leases,
Blank Releases
Agreements,
Constable Sales,
Warrants,
Executions,
Subpoenas
Justices' Duns,
Certificats of Scholarship,
Judgment Exemption Notes,
Financial Statement on Shool Board,
&c., &c., &c. All blanks not on hand will be promptly printed to order.

ISAAC BEAVER, Surgeon Dentist!

Middleburg, Snyder County, Pa.

OFFICE IN FRANKLIN NEAR THE DEPOT

Everything belonging to the profession done in the best manner. All work warranted. Terms moderate.

He will also attend to business every two weeks at Centreville Troxelville, Beaver town Adamsburg and Paxtonvill

SWAIM'S CELEBRATED PANACEA

This old and well-tried Remedy has proven its value in all diseases from *Impure or Impoverished Blood*, as Scrofula, Rheumatism, Ulcerous Sores, White Swellings, Syphilitic Nodes, Bone Diseases, etc. Invaluable in General Debility and diseases of debility of the aged. A rich syrup, containing no injurious ingredients. No other Remedy has received such encomiums. Sold by all Druggists.

"Fire Insurance stands between us and Poverty."

H. HARVEY SCHOCH, Selinsgrove, Pa.

Represents the following

FIRST CMASS STOCK COMPANIES:

"ÆTNA" of Hartford Conn., Assets $9,260,096.
"HOME" of New York, " $7,5[illegible]8,116.
"Fire Association" of Phila. " $1,25[illegible],561

With these Companies you sign no Premium notes, nor pay any Assessments. All property is exposed daily and hourly to danger by Fire. Have your property at all times insured. May 1, '86. 1y.

E. L. Radabaugh.

BEAVERTOWN, PA.

Adjuster and Practical Repairer of

SEWING MACHINES.

All work warrented and at reasonable rates. Also Sewing Machines on hand, which will be sold very low for cash. All orders by mail promptly attended to.

Merchants' House.

413 & 415
NORTH THIRD STREET, PHIL'A PA.
Terms --$1 50 per day.
HENRY SPAHN, Prop
H. W. SPAHN, Clerk Apr. 1, '7

National Hotel!

By WM. HOLZWORTH
SELINSGROVE, PA.

Remodeled, Refurnished and Improved. The most centrally located hotel in the town. First class accommodations for the traveling public. April 12, '83.

THE NATIONAL HOTEL.
JOHN B. FOCKLER, Prop'r.
Selinsgrove, Pa.

This Hotel is pleasantly located in the Square, and is a very desirable place for travelers to stop. The BEST of accommodations at LOW rates. Per one stopping once will be sure to call again. The best of liquor in the bar. ☞ A first-class Restaurant in connection. Apr. 19, '76.

BOARDING HOUSE.

THE undersigned having made ample preparation for the accommodation of the public would respectfully announce that he will furnish boarding and lodging at the rate of seventy-five cents a day or twenty-five cents a meal. Stabling and feed for horses furnished cheap.

Those not having tried his table are respectfully invited to call, and they will not go away dissatisfied. Rooms a few doors west of the Court House, Middleburgh, Pa.

GABRIEL BEAVER,
Dec. 1, 1882. Proprietor.

SELINSGROE

MARBLE WORKS

—o—

N. S. Fisher,

at Selinsgrove, Snyder county, Pa., is prepared to furnish

Monuments, Gravestones, and Building Work

of all kinds in the newest and handsomest designs, worked out of the

Best Marble

a short notice. ALL WORK WARRANTED TO GIVE SATISFACTION.

Please call and examine my material and earn my prices before purchasing elsewhere. Jan. 2, 1883. 1y.

CATARRH

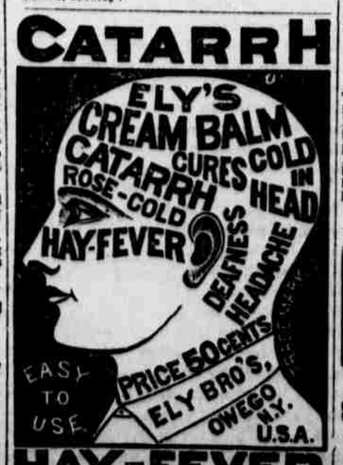

HAY-FEVER

ELY'S CREAM BALM

Is not a liquid, snuff or powder. Applied into nostrils is quickly absorbed. It cleanses the head. Allays inflammation. Heals the sores. Restores [illegible]

The New Quinine

Science emerging from Darkness.

KASKINE

What Their Physicians Say About It

Rheumatism

MALARIA, DYSPEPSIA

NERVOUS DEBILITY,

LIVER, LUNG AND KIDNEY DISEASE.

The eminent and celebrated Dr. Glessner writes:

THE KASKINE CO.—DEAR SIRS—"The first greatest successes I had with Kaskine were in chills and fever, malaria, nervous debility, rheumatism, dyspepsia, and liver diseases, and I considered at that time it was undoubtedly the best medicine ever discovered, but I was even then unfamiliar with its really wonderful powers in curing all the other germ diseases and disorders, particularly where the blood had become diseased or impoverished and the digestion impaired. Strictly speaking, Kaskine is the only blood purifier we have. I use it also very largely with unfailing success in all diseases peculiar to women and children. In over three hundred cases I have cured there has never been the slightest bad effect following its use, and it is far superior to any tonic or nerve medicine ever known to the medical profession. Very truly yours,

L. M. GLESSNER, M. D., 360 East 121st St., New York.

Prof. W. F. Holcombe, M. D., 54 East 25th St., N. Y. (late Prof. in N. Y. Med. College) writes: "Kaskine is superior to quinine in its specific power, and never produces the slightest injury to the hearing or constitution."

The U. S. Examining Surgeon, Dr. L. R. White, writes: "Kaskine is the best medicine made."

St. Francis Hospital N. Y. { "Every patient treated with Kaskine has been cured."

Bellevue Hospital, N. Y., "Universally successful."

St. Joseph's Hospital, N. Y.: "Its use is considered indispensable. It acts perfectly."

Kaskine is pleasant to take and can be used without special medical counsel.

Send for the great list of testimonials unparalled in the history of medicine. $1.00 per bottle. Sold by druggists, or sent by mail on receipt of price.

THE KASKINE CO., 54 Warren St. N. Y.

KNABE PIANOFORTES.

UNEQUALED FOR

Tone, Touch, Workmanship, & Durability

WILLIAM KNABE & CO.,
Nos. 204 & 206 West Baltimore St. Baltimore,
No. 112 Fifth Avenue, New York.

BENSON'S CAPCINE POROUS PLASTER

Highest Awards of Medals in Europe and America.

The quickest, surest and most powerful remedy known for Rheumatism, Pleurisy, Neuralgia, Lumbago, Backache, Weakness, colds in the chest and all aches and pains. Endorsed by 5,000 Physicians and Druggists of the highest repute. Benson's Plasters promptly relieve and cure when other plasters and greasy salves, liniments and lotions, and absolutely useless. Beware of imitations under similar sounding names such as "Capsicum," "Capucin," "Capsicine," as they are utterly worthless and intended to deceive. Ask for Benson's and take no other. All druggists. SEABURY & JOHNSON, Proprietors, New York.

EXHAUSTED VITALITY.

ILLUSTRATIVE Sample FREE

KNOW THYSELF.

A Great Medical Work on Manhood, Nervous and Physical Debility, Premature Decline in Man, Exhausted Vitality, &c., &c., and the untold miseries resulting from indiscretion or excesses; 350 pages, substantially bound in gilt, muslin. Contains more than 125 invaluable prescriptions, embracing every vegetable remedy in the pharmacopoeia for all acute and chronic diseases. It is emphatically a book for every man. Price only $1 by mail, post paid, concealed in plain wrapper. ILLUSTRATIVE SAMPLE FREE TO ALL. Young and middle-aged man for the next sixty days. Send now, or cut this out, as you may never see it again. Address Dr. W. H. PARKER, 4 Parkman street, Boston, Mass.

FARMS on James River, Va., in Claremont Colony. Illustrated circular free. J. F. MANCHA, Claremont, Va.

DEAFNESS Its causes, and a new and successful CURE at your own home, by one who was deaf twenty-eight years. Treated by most of the noted specialists without benefit. Cured himself in three months, and since then hundreds of others. Full particulars sent on application.

T. S. PAGE, No. 41 West 31st, New York City

Are You CONSUMPTIVE.

Have you Cough, Bronchitis, Asthma, Indigestion? Use PARKER'S TONIC without delay. It has cured many of the worst cases and is the best remedy for all affections of the throat and lungs, and diseases arising from impure blood and exhaustion. The feeble and sick, struggling against disease, and slowly drifting to the grave, will in most cases recover their health by the timely use of PARKER'S TONIC, but delay is dangerous. Take it in time. Cures when all else fails. Gives new life and strength to the aged and infirm. $1 at Druggists.

DYSPEPSIA.—Its Natural Causes, Prevention and Cure. By John H. McAlvin, Lowell, Mass., 14 years Tax Collector. Sent free to any address.

ASTHMA CURED.

GERMAN ASTHMA CURE. Instantly relieves the most violent attack, and insures comfortable sleep. 50 Millions of Sufferers. SELTS. Being usually inhaled in powder form, it acts immediate, direct and certain. [illegible] results in all cases of Asthma, Catarrh, Bronchitis. A sample will convince the most skeptical. Powder and pipe of any druggist, or by mail, sample free for stamp. Dr. R. SCHIFFMANN, St. Paul, Minn.

Nov. 25, 1886. 3m.

SURE CATARRH CURE. Pleasant to use. Clears head, throat and lungs from nasty mucous. Sweetens the breath. Cures severest Catarrh when all other treatments fail. Send 10 cts. stamps for free half-pint sample prepaid; enough to relief any case. Dr. Stinson & Co., 881 Broadway, N. Y.

Please Don't Forget It

That Dr. H. James Cannabis Indica is prepared in Calcutta, India, from the purest and best Native Hemp, and is the only remedy, either in that country or this, that will positively and permanently cure Consumption, Bronchitis, Asthma, Nasal Catarrh and Nervous Debility, or break up a fresh cold in 24 hours. $2.50 per bottle, three bottles $6.50. Craddock & Co., Proprietors, 1032 Race St. Phila.

PARKER'S HAIR BALSAM

The popular favorite for dressing the hair. Restoring color when gray, and preventing Dandruff. It cleanses the scalp, stops the hair falling, and is sure to please. 50c. and $1.00 at Druggists.

HINDERCORNS.

The safest, surest and best cure for Corns, Bunions, &c. Stops all pain. Ensures comfort to the feet. Never fails to cure. 15 cents at Druggists. Hiscox & Co., N. Y.

NURSERY.

REV. C. W. WALTER, Salesman for Chas. G. Stewart & Co's., Nursery Stewart, New York, will be pleased to receive orders for this popular Nursery, for anything in the Nursery line. Choice and Rare Evergreens, Ornamental Trees, Shrubs, Vines, Roses, Bulbs, Plants, Seeds, &c. Address, Selinsgrove, Pa.