Important to all Women Readers of this Paper

Thousands upon thousands of women have kidney or bladder trouble and never suspect it.

Womens' complaints often prove to be nothing else but kidney trouble, or the *result* of kidney or bladder disease.

If the kidneys are not in a healthy condition, they may cause the other organs to become diseased.

You may suffer pain in the back, headache and loss of ambition.

Poor health makes you nervous, irritable and maybe despondent; it makes anyone so.

But hundreds of women claim that Dr. Kilmer's Swamp-Root, by restoring health to the kidneys, proved to be just the remedy needed to overcome such conditions.

A good kidney medicine, possessing real healing and curative value, should be a blessing to thousands of nervous, over-worked women.

Many send for a sample bottle to see what Swamp-Root, the great kidney liver and bladder medicine will do for them. Every reader of this paper, who has not already tried it, by enclosing ten cents to Dr. Kilmer & Co., Binghamton, N. Y., may receive sample size bottle by Parcel Post. You can purchase the medium and large size bottles at all drug stores. Adv.

All in a Name.

First Boche—About the Argonne regi ns—

Second Ditto—So they are.

No Worms in a Healthy Child

All children troubled with worms have an unhealthy color, which indicates poor blood, and as a rule, there is more or less stomach disturbance. GROVE'S TASTELESS chill TONIC given regularly for two or three weeks will enrich the blood, improve the digestion, and act as a General Strengthening Tonic to the whole system. Nature will then throw off or dispel the worms, and the Child will be in perfect health. Pleasant to take. 60c per bottle.

When a young man is really in love he doesn't hesitate to propose just because the girl has money.

THIS WEAK, NERVOUS MOTHER

Tells How Lydia E. Pinkham's Vegetable Compound Restored Her Health.

Philadelphia, Pa.—"I was very weak, always tired, my back ached, and I felt sickly most of the time. I went to a doctor and he said I had nervous indigestion, which added to my weak condition kept me worrying most of the time—and he said if I could not stop that, I could not get well. I heard so much about Lydia E. Pinkham's Vegetable Compound my husband wanted me to try it. I took it for a week and felt a little better. I kept it up for three months, and I feel fine and can eat anything now without distress or nervousness."—Mrs. J. WORTHLINE, 2842 North Taylor St., Philadelphia Pa.

The majority of mothers nowadays overdo, there are so many demands upon their time and strength; the result is invariably a weakened, run-down, nervous condition with headaches, backache, irritability and depression—and soon more serious ailments develop. It is at such periods in life that Lydia E. Pinkham's Vegetable Compound will restore a normal healthy condition, as it did to Mrs. Worthline.

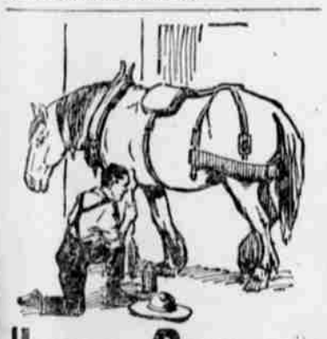

Horse Owners

Keep a bottle of Yager's Liniment in your stable for spavin, curb, splint or any enlargement, for shoulder slip or sweeny, wounds, galls, scratches, collar or shoe boils, sprains and any lameness. It absorbs swellings and enlargements, and dispels pain and stiffness very quickly.

YAGER'S LINIMENT

This liniment is the most economical to use as a large bottle contains twice as much as the usual 50 cent bottle of liniment.

Sold by all dealers. Price 35 cents.

GILBERT BROS. & CO. BALTIMORE, MD.

Rely On Cuticura For Skin Troubles

All druggists: Soap 25, Ointment 25 & 50, Talcum 25. Sample each free of "Cuticura, Dept. F, Boston."

Get the Genuine and Avoid Waste. MORGAN'S SAPOLIO SCOURING SOAP. Economy in Every Cake

A Valuable Lot Absolutely Free

Utilize a few spare hours, form a club of four among friends. A new city building opposite new Post Office. AMERICAN CORPORATION WORKS. Write today for full information. This may start your fortune. GLEN DEPT., 702 Guarantee Trust Bldg., ATLANTIC CITY, N. J.

For Coughs and Colds

take a tried and tested remedy—one that acts promptly and effectively and contains no opiate. To get that remedy by asking for

PISO'S

A Metamorphosis

By Lillian Hall Crowley

(Copyright, 1918, by McClure Newspaper Syndicate.)

James Morgan was thinking!

"I wonder why the girls never seem glad to see me? They never act just plain glad when I come along. The fellows, too—they're all right, only—well, I'm not really intimate with any of them."

James had jogged along in the little town where his family had been as comfortably off as most of the families of their set. He had jogged through the state university just as unthinkingly as he had spent the preceding years. He drifted into a clerkship in the bank and mentally wandered through his duties as colorlessly as he did everything else.

He went to the parties, never thinking whether he could dance well or not. It had not occurred to him to think anything about it.

The night before he had heard the following conversation between two of Haviland's most charming girls:

"I wish James Morgan would stay from the parties. He is the awkwardest creature I ever saw, and the homeliest!"

"Every time he asks me to dance I wish I had stayed at home."

"The trouble is, Margery, we've been fairly polite to him, just because we've known him always, and he doesn't realize he's horrid and uninteresting."

"Let's drop him! He has no right to make us miserable—tramping all over our feet at the dances."

"And such clothes! We don't expect much in a little place like Haviland, but he's a positive fright!"

The two girls, Margery Raymond and Alice Wrightman, had fallen into this conversation one night at a party. James had come around a corner intent on asking Margery to dance. He would not have listened intentionally, but the knowledge had staggered him. He tiptoed away from his Waterloo and went out on the veranda to collect his scattered wits.

"I never dreamed of such a thing!" he told himself. At last he went in and bade his hostess good-night.

This brings us to the day in the bank when for the first time in his life he was puzzled. After dinner he went alone to a moving picture play. It was a western play. The hero was a big fellow wearing the rough clothes of a miner—nevertheless he was very polite. He raised his hat to the women he knew and jumped to pick up a plate dropped on the floor by the boarding house keeper.

"That's the kind of man a woman is proud to have for a son," he heard a voice behind him. "What a magnificent figure!" the voice went on. "One feels that a strong chest not only indicates physical strength, but strength of character as well."

Instantly James straightened his drooping shoulders.

Looking at the hero, James thought: "He is a fine-looking fellow—gives one real pleasure just to look at him. I wonder if I'd play tennis and things if I could develop my chest."

He noticed the man's manner of taking off his hat to the women he met; sometimes James only touched his hat, lazily, with one finger. He knew the girls so well—why bother? James remembered, too, that he didn't jump quickly to the polite assistance of people. True, he was glad to help anyone in trouble, but this was different.

"Maybe that's what Margery and Alice meant. I don't do those nice things." He was puzzled, but went on with his self-analysis.

He went again to the movies. This time he saw a society play. There was dancing. James opened his eyes wide to see how the other fellows danced. Alice had said he tramped on her feet. He saw the men, cleverly and gracefully guiding their partners through the crush.

"Why, that's part of it," he thought. "You're responsible in a way."

Then he noticed clothes. He had never given his toilet much thought except to be clean, to buy a suit when necessary—which was seldom pressed—and a pale blue tie for Sundays. He wore it to the bank after it had become soiled.

All the business men in the pictures were trim looking, their clothes were pressed and coats buttoned. James walked along the street with suit coat and overcoat open and his hands in his pockets. None of these men did that.

"Yes," he thought, "that's the way to look. It isn't because they're movie men; lots of other men dress that way. He noticed, too, the bright, interested and alert expressions on their faces.

At home he looked in the mirror. His hair needed trimming. It hadn't been cut right in the first place. He had parted it so near one ear that it was inches too high on the other side. He brushed it straight back. He was surprised at the good lines of his forehead, something he had not noticed before.

Next day a successful young man from one of the large cities of the state came into the bank. James looked him over. First of all he saw that the man was neatly dressed and was unconscious of his clothes. James was always uncomfortable when "dressed up," as he called it.

"I'll ask him to select me a tie from his place."

"Certainly," replied the young man graciously. "Do you like a black or a mixture?"

"I like pale blue," James answered, hesitatingly. "I say—please get the kind you'd get for yourself."

"I'll send one to wear with that dark suit you have on."

When the tie came James was amazed to find a dark one with bits of dull color in it. He had the utmost faith in the young man's taste, and he could not recall ever having seen him with a pale blue tie.

Before the glass that night he tried it on and realized that his chin was in the way of his collar. Should he pull his chin inside or stretch it out over the collar.

Somehow he didn't look as well as he had expected. What was the trouble? His collar was too large! He rushed out and purchased shirt and collar two sizes smaller, and they fitted perfectly. He tied the tie, brushed back his hair, and smiled at himself. It was not the same young man who had looked in that glass for so many satisfied years.

"I'll show those girls yet! I'll make them sit up and take notice."

He had declined all invitations to parties and kept going to the movies to get more "pointers."

How to dance correctly was the next problem. He suddenly remembered Inez Jaynes, who had been in New York studying music. She was helping out a small income by giving music lessons. Inez was a beautiful dancer. Perhaps she would teach him.

He swore her to secrecy and worked diligently. When the time came for the club party, James escorted Inez there.

You may be sure he did not lack partners, for, besides being well dressed and good looking, he was the best dancer among the men.

He danced many times with Inez and with quiet self-possession guided her through the crush.

Inez looked happy.

James danced with Margery and Alice. The wall flowers and the fat ladies were not forgotten either. Margery said to Alice:

"I must have been mistaken about James. I'm going to ask him to dinner when my New York cousin comes."

"I've asked him for Sunday night supper," said Alice.

On the way home from the dance James looked down at the sweetly brave little woman at his side and said:

"Inez, Mr. Witmer has made me assistant cashier of the bank."

Inez looked up alarmingly.

"You have been so good to me, dear," he went on, "and I love you so—could—could you possibly marry such a lout as I?"

"You're a great, big, splendid prince, and I love you!"

Later, when James was leaving, he said: "I'll come for you tomorrow night and we'll go to the movies!"

"Jonah" Words.

Nearly everyone has some special word which he mispronounces. Have you? The writer always tries to avoid the word "plebeian," through an absurd desire to put the accent on the last syllable, as in "plebiscite." A laugh went round a room once when a young man referred to a ship's "bo," and a woman debating came to grief over the word "epitome," to which she gave but three syllables instead of its rightful four. But how about the governess who told her little pupils all about the "aborijeens" of Australia? The writer was one of the little pupils, and it made an indelible impression. "Jejune" is always tricky. "Aspirant" is worrying, too, until you learn that the accent may be on the first or second syllable. Of course, you know how to pronounce Macpherson, Mackenzie and machinery. Perhaps the last word caught you napping, though—unless you are too old a bird!—Answers, London.

Monte Carlo Put to Good Use.

Monte Carlo, the once famous gambling place, is still crowded, but there are no players there now. The tables, instead of being loaded down with chips, are piled high with offerings for the wounded; with cushions for wounded limbs, crutches, ice bags and pneumonia jackets. And instead of the crowned heads that once frequented the resort the new patrons wear a "jewel" above the forehead in the shape of a Red Cross.

Just Like Willie.

Teacher—"Some rivers are sluggish in their course. What do I mean by a river being sluggish?" Willie—"It means that it likes to stick to its bed."

Mother Not Important.

In a certain Western city a man of exceedingly boastful disposition was recently made justice of the peace. His family was much impressed by the honor conferred on the father, but most of all who showed pride was the twelve-year-old son. It was he who opened the door to one of the suffrage petition bearers. She explained her errand and asked for his mother.

The little boy puffed up very much as did the father on occasions. "You needn't waste any time with her," he told the woman. "She isn't anything important. Just me and pop are squires."

Halcyon Days.

The word "halcyon" is the name of a bird called a kingfisher. It was anciently believed that the eggs of the halcyon were hatched at sea in a floating nest, and that during the two weeks the nests were floating on the waves of the ocean, and while the bird was brooding over them, the seas were calm and could safely be navigated by the mariners. We are familiar with the term "halcyon days," which are understood to signify beautiful weather, and the expression is also used to describe the bright days of boyhood or of youth or other periods of one's life that the memory delights to recall.

Arteries of Commerce.

The Romans were the great road builders of history. Roads were the girders which sustained the vast superstructure of their empire. When a new province was conquered it was laced to the empire with roads. Over these highways there poured into Rome the products of the four quarters of the then known world—silks, laces, birds, animals, tropical fruits and slaves. And out from Rome poured the legionaries and the chariots.

Art in Coins.

To the general student of art and history the greatest interest of coins arises from the fact that they form the earliest portrait gallery of royal personages. The oldest authentic portraits of English kings are those of Edward IV and Richard III.

PRESIDENT GIVES TERMS TO CONGRESS

Strip Germany of Power and Make Renewal of War Impossible

Bolshevism Now the Danger Most to Be Guarded Against

Washington. — The terms of the armistice with Germany were read to Congress by President Wilson at 1 o'clock Monday afternoon.

Assembled in the hall of the House, where 19 months ago Senators and Representatives heard the President ask for the declaration of war, they heard him speak the words which herald the coming of peace.

The President drove to the Capitol at 12.45 o'clock through streets thronged with cheering people.

The strictly military terms of the armistice are embraced in eleven specifications, which include the evacuation of all invaded territories, the withdrawal of the German troops from the left bank of the Rhine and the surrender of all supplies of war.

The terms also provide for the abandonment by Germany of the treaties of Bucharest and Brest-Litovsk.

Washington. — The President addressed Congress as follows:

Gentlemen of the Congress: In these anxious times of rapid and stupendous change it will in some degree lighten my sense of responsibility to perform in person the duty of communicating to you some of the larger circumstances of the situation with which it is necessary to deal.

The German authorities who have, at the invitation of the Supreme War Council, been in communication with Marshal Foch have accepted and signed the terms of armistice which he was authorized and instructed to communicate to them.

The terms are as follows:

Military Clauses On Western Front.

1. Cessation of operations by land and in the air six hours after the signature of the armistice.

2. Immediate evacuation of invaded countries: Belgium, France, Alsace-Lorraine, Luxemburg, so ordered as to be completed within 14 days from the signature of the armistice. German troops which have not left the above-mentioned territories within the period fixed will become prisoners of war. Occupation by the Allied and United States forces jointly will keep pace with evacuation in these areas.

All movements of evacuation and occupation will be regulated in accordance with a note annexed to the stated terms.

3. Repatriation beginning at once and to be completed within 14 days of all inhabitants of the countries above mentioned, including hostages and persons under trial or convicted.

4. Surrender in good condition by the German armies of the following equipment: Five thousand guns (2,500 heavy, 2,500 field, 30,000 machine guns; 3,000 minnewerfers; 2,000 aeroplanes (fighters, bombers—firstly D, 73's, and night bombing machines). The above to be delivered in situ to the Allies and the United States troops in accordance with the detailed conditions laid down in the annexed note.

5. Evacuation by the German armies of the countries on the left bank of the Rhine. These countries on the left bank of the Rhine shall be administered by the local authorities under the control of the Allied and United States armies of occupation. The occupation of these territories will be determined by Allied and United States garrisons holding the principal crossings of the Rhine, Mayence, Coblenz, Cologne, together with bridge-heads at these points in 30-kilometer radius on the right bank and by garrisons similarly holding the strategic points of the regions. A neutral zone shall be reserved on the right of the Rhine between the stream and a line drawn parallel to it 40 kilometers to the east from the frontier of Holland to the parallel of Gernsheim and as far as practicable a distance of 30 kilometers from the east of stream from this parallel upon Swiss frontier. Evacuation by the enemy of the Rhine lands shall be so ordered as to be completed within a further period of 11 days, in all 19 days after the signature of the armistice. All movements of evacuation and occupation will be regulated according to the note annexed.

6. In all territory evacuated by the enemy there shall be no evacuation of inhabitants.

7. All civil and military personnel at present employed on them shall remain. Five thousand locomotives, 50,000 wagons and 10,000 motor lorries in good working order with all necessary spare parts and fittings shall be delivered to the Associated Powers within the period fixed for the evacuation of Belgium and Luxemburg. The railways of Alsace-Lorraine shall be handed over within the same period, together with all pre-war personnel and material. Further material necessary for the working of railways in the country on the left bank of the Rhine shall be left in situ. All stores of coal and material for the upkeep of permanent ways, signals and repair shops left entire in situ and kept in an efficient state by Germany during the whole period of armistice. All barges taken from the Allies shall be restored to them. A note appended regulates the details of these measures.

No damage or harm shall be done to the persons or property of the inhabitants. No destruction of any kind shall be delivered intact as well as military stores of food, munitions, equipment not removed during the periods fixed for evacuation. Stores of food all kinds for the civil population, cattle, etc., shall be left in situ. Industrial establishments shall not be impaired in any way and their personnel shall not be moved. Roads and means of communication of every kind, railroad, waterways, main roads, bridges, telegraphs, telephones, shall be in no manner impaired.

8. The German command shall be responsible for revealing all mines or delay acting fuses disposed on territory evacuated by the German troops and shall assist in their discovery and destruction. The German command shall also reveal all destructive measures that may have been taken (such as poisoning or polluting of springs, wells, etc.), under penalty of reprisals.

9. The right of requisition shall be exercised by the Allies and the United States armies in all occupied territory. The upkeep of the troops of occupation in the Rhine land (excluding Alsace-Lorraine) shall be charged to the German Government.

10. An immediate repatriation without reciprocity according to detailed conditions which shall be fixed, of all Allied and United States prisoners of war. The Allied powers and the United States shall be able to dispose of these prisoners as they wish.

11. Sick and wounded who cannot be removed from evacuated territory will be cared for by German personnale, who will be left on the spot with the medical material required.

EX-KAISER TO FACE A BAR OF JUSTICE?

Washington Discusses Plans For Making Wilhelm and Accessories Answer For Crimes.

Washington, Nov. 11.—The possibility of bringing William Hohenzollern and his arch accessories before a bar of justice to answer for high crimes against the laws of nations and humanity was discussed here by experts in international law.

There was no official comment from any Government source, nor would those who talked informally venture unqualified assertions as to the former Emperor's lack of immunity from arrest and extradition from the haven he had sought within the Dutch borders.

The little kingdom of Holland has been placed in a most difficult and embarrassing situation by the arrival of her unexpected guests, who are said to include many members of the German great general staff.

At least some of these men are believed to figure on lists prepared by the British and French Governments of civil officials and soldiers guilty of violating the rules of civilized warfare. Specifications concern submarine warfare on merchant shipping and hospital vessels, bombardment of unfortified seaports, mistreatment of prisoners of war, murder of civilians, such as Nurse Edith Cavell and Captain Fryatt, deliberate destruction of private property, looting, robbery and levying of unlawful fines upon helpless communities.

SHIP HITS MINE OFF THE COAST.

Nineteen Are Missing, 65 Landed At Ocean City, Md.

Ocean City, Md.—Twenty minutes after striking what is believed to have been a mine, the American steamer Saetia, a 5,000-ton freighter, sank 25 miles off shore here.

Nineteen members of the crew are missing, and 49 men were landed at this city. The chief engineer, Charles Turner, of Hartford, Conn., was injured.

The Saetia left its convoy returning from France three days ago and was heading in for Philadelphia. Just 25 miles off this place she ran into a mine, which sent her quivering from bow to stern. The first explosion threw half of the crew into the sea.

FREEDOM OF THE SEAS.

Difficult To Define It, Declares Admiral Sims.

London.—Admiral Sims, who commands the American naval forces in European waters, gave out the following statement on the subject of the freedom of the seas.

"The co-operation between the American and British fleets left nothing to be desired, but I am unable to find anyone on either side to give a definition of the 'freedom of the seas.'

"So far as history goes the power of Gerat Britain has permitted practically absolute freedom of the seas to everybody, because any vessel could go to any British port and carry goods to any other port.

"To me that looks like perfect freedom of the seas."

CHARLIE CHAPLIN MARRIED.

Wedding To Los Angeles Girl Secret Since October 23.

Los Angeles, Cal.—Charles S. Chaplin, motion-picture comedian, was married here on October 23 to Miss Mildred L. Harris, of Los Angeles. The marriage had been kept secret at the urgent request of the groom.

YOUTH, 18, KILLED IN FRANCE.

Private Sayres Second Of Family To Die In Service.

York, Pa.—Mr. and Mrs. Sayres received word of the death of their son, Erwin E. Sayres, on October 2, in action in France. Private Sayres would have been 19 years of age on October 5. He enlisted in July, 1917, and after training at Camp Hancock, Ga., went overseas. He is survived by his parents, two sisters and three brothers.

VICTIMS OF PREMATURE PEACE.

Six Killed And Thirty-one Injured In New York and Philadelphia.

New York.—Incomplete returns received of deaths and injuries resulting from the premature celebration of Germany's surrender show:

In New York, 1 killed, 9 injured.

Yonkers, N. Y., 2 killed, 3 injured.

Philadelphia, 1 killed, 14 injured, of whom two were shot.

New Castle, Pa., 1 killed; 5 injured.

Boise, Idaho, 1 killed.

DRUGGISTS!! PLEASE NOTE VICK'S VAPORUB OVERSOLD DUE TO PRESENT EPIDEMIC

Tremendous Demand Last Few Days Has Wiped Out Excess Stocks That We Had Estimated Would Last Until Next January. Last Week's Orders Called For One and Three Quarter Million Jars—Today's Orders Alone Amount to 932,459 Jars.

Big Shipments Are En Route to Jobbers. Until These Arrive There May Be a Temporary Shortage. All Deals Postponed—Buy in Small Lots Only.

RETAILERS CAN GET IMMEDIATE SHIPMENTS DIRECT BY PARCEL POST.

This advertisement is written on Monday, October 21st. It is directed to the attention of all distributers of Vick's VapoRub, both wholesale and retail. In an emergency such as the present epidemic—our duty—and your duty—is to distribute VapoRub in the quickest possible manner to those sections stricken by Influenza. We, therefore, call your careful attention to the following:

DANGER OF SHORTAGE IF SUPPLY IS NOT CONSERVED

On October 1st we had on hand, at our Factory and in twenty warehouses scattered over the country, sufficient VapoRub to last us, we thought, until January 1st, allowing for a 50 per cent increase over last year's sales, and not counting our daily output. This big excess stock had been accumulated during the summer months.

Then this epidemic of Spanish Influenza hit us—and in the last ten days this stock has vanished. At first we thought this tremendous demand would last only a few days, but the orders have run:

Wed., Oct. 16.....18,504 doz.
Thur., Oct. 17.....25,323 doz.
Fri., Oct., 18.....39,256 doz.
Sat., Oct. 19.....45,833 doz.
Mon., Oct. 21.....77,705 doz.

Up to Saturday, October 19th, we have actually shipped for this month $400,284.10, or over two million jars of VapoRub.

THE PROBLEM NOW IS TO DISTRIBUTE VAPORUB QUICKLY.

Most of this tremendous quantity is still en route to the jobbers, but freight and express are both congested nowadays, and it may be some time before this supply reaches the jobbers. In the meantime, therefore, it is necessary that we distribute, as widely as possible, the stock that we are manufacturing daily, together with that now on the jobbers' and retailers' shelves, in order that it may get to the Influenza districts quickly. Our normal output is about 4,000 dozen per day. We are putting on a night shift, but it will be a little while before that is producing.

WHAT WE ASK THE WHOLESALE DRUGGIST TO DO.

Last Saturday we notified all of our jobbers, by Special Delivery, as follows:

1st—Deals and quantity shipments of all kinds are cancelled. Fill no quantity orders of any kind, whether taken by our salesman or by your own. Sell in small lots only.

2nd—Order from us in as small quantities as possible. If you are out we will try to ship a limited amount by Parcel Post or express, and pay the charges ourselves.

3rd—In order to make distribution still quicker, we will ship direct to your retail customers quantities not more than three (3) dozen 30c size at any one shipment.

4th—We are now out of the 60c size and will be for the next ten days.

WHAT WE ASK THE RETAIL DRUGGIST TO DO.

Buy in as small quantities as possible. If you have any quantity orders, given the jobber's salesmen or given to our salesmen, don't bother about them—no need to write us—it is absolutely impossible to fill these orders at this time. If the jobbers in your territory are out of Vick's VapoRub, we will ship you by Parcel Post, prepaid, quantities not more than three (3) dozen 30c size in any one order. Naturally, we can't open accounts at this time, so your check or money order for this amount must accompany order. Don't write us stating to ship thru your jobber, as we then have to wait until we write this jobber and get his O. K. If you wish the goods to come thru your jobber, have him order them for you.

SNOWED UNDER WITH CORRESPONDENCE.

Our force has already been "shot to pieces"—twenty-four of our men are wearing Uncle Sam's khaki—and this recent rush has simply buried us. All our sales force has been called in to help in the office and factory. We just mention this so you won't hold it against us if your wires and letters aren't answered promptly.

SPECIAL BOOKLETS ON SPANISH INFLUENZA.

We will send, on request, to any retail druggist, 100 or more little booklets, just issued, on Spanish Influenza, giving the latest information about this disease—its history—the symptoms—the treatment, and particularly the use of Vick's VapoRub as an external application to supplement the physician's treatment.

NEW WAYS TO USE VAPORUB.

In addition to the usual method of using VapoRub—that is, applied over the throat and chest and covered with hot flannel cloths—our customers are writing us daily telling of their success in using VapoRub in other ways, particularly as a preventive. They melt a little in a spoon and inhale the vapors arising, or melt it in a benzoin steam kettle. Where the steam kettle is not available, VapoRub can be used in an ordinary teakettle. Fill the teakettle half full of boiling water, put in half a teaspoon of VapoRub from time to time—keep the kettle just slowly boiling and inhale the steam arising.

According to a Bulletin just issued by the Public Health Service, Dr. Stiles recommends that the nose and throat be kept coated with some oily substance. For this purpose VapoRub is excellent—just put a little up the nostrils from time to time and snuff well back into the air passages.

THE VICK CHEMICAL COMPANY, GREENSBORO, N. C.

Better no medicine at all in all forms of Distemper than the wrong kind.

SPOHN'S DISTEMPER COMPOUND

"SPOHN'S"

Is the RIGHT Kind. Horsemen Know This When They Have Once Tried It.

All druggists, horse goods houses and manufacturers sell it.

SPOHN MEDICAL CO., Goshen, Ind., U. S. A.

Acid-Stomach Makes Millions Old Before Their Time

What is it that robs so many people of their vitality, youth and good looks—makes them all in and decrepit, years before their time? Some say it's rheumatism that is ailing them. Others complain of chronic stomach or liver trouble. Others are bilious. Life is a burden to multitudes of dyspeptics. Severe headache, extreme nervousness, insomnia, mental depression, melancholia, anemia, dizziness, vertigo, heart and chest pains, constipation, etc., claim other multitudes.

Sometimes these people are downright sick. More frequently they are just weak, sickly and unfit, not knowing exactly what is the matter with them. Nearly always they resort to medicines of one kind or another in the hope of getting back their health and strength. And nearly always they are disappointed, because medicines don't build strength unless they set the stomach free from acidity, allowing it to take full strength out of the food eaten.

What is it that causes teeth to decay? Dentists say—acid mouth—that the acid formed by the fermentation of small particles of food lodged in the teeth is powerful enough to eat right through the hard enamel. An acid-stomach presents a similar condition. Excess acid retards digestion. Food in the stomach sours and ferments, causing pain. Gases affect the heart action. The intestines become the breeding place for countless millions of deadly germs or toxic poisons. These poisons are carried by the blood into every part of the system. The famous scientist, Metchnikoff, said — if the system could be kept free from these toxic germs, people might easily live a hundred years or more.

The only safe thing to do is to rid the stomach of its excess acid at once. A way has been found in the wonderful preparation, called EATONIC—a compressed compound that absorbs the excess acid and carries it away through the bowels. Thousands upon thousands now know of EATONIC and its amazing power to clean out the excess acid and leave the stomach sweet, cool and strong—giving it a chance to properly digest food so that you get full strength of what you eat and in this way help Nature build up vigorous health, strength and vitality to take the place in a few days, of sickness, lassitude, weakness.

EATONIC is worth your trial. Its possibilities for restoring health, vigor, energy and vitality are beyond telling you in mere words—you must "Just try it."

EATONIC is absolutely guaranteed, so get a big 50c box from your druggist. If it does not help you your money will be refunded. If your druggist does not keep EATONIC, send your name and address to the Eatonic Remedy Company, 1013 S. Wabash Ave., Chicago, Ill., and they will at once mail you a 50c box and you can send them the money for it after you receive it.

Quite Natural.

"He can't talk of anything but the epidemic." "Then I don't wonder at his fluency."

If Worms or Tapeworm persist in your system, it is because you have not yet tried the real Vermifuge, Dr. Peery's "Dead Shot." One dose does the work. Adv.

A man gets more invitations to pay up than he does to dinner.

Your Eyes A Wholesome, Cleansing, Refreshing and Healing Lotion—Murine for Redness, Soreness, Granulation, Itching and Burning of the Eyes or Eyelids; "2 Drops" After the Movies, Motoring or Golf will win your confidence. Ask Your Druggist for Murine when your Eyes Need Care. M-13 Murine Eye Remedy Co., Chicago

Every Woman Wants Paxtine ANTISEPTIC POWDER FOR PERSONAL HYGIENE

Dissolved in water for douches stops pelvic catarrh, ulceration and inflammation. Recommended by Lydia E. Pinkham Med. Co. for ten years. A healing wonder for nasal catarrh, sore throat and sore eyes. Economical. Has extraordinary cleansing and germicidal power. Sample Free. 50c, all druggists, or postpaid by mail. The Paxton Toilet Company, Boston, Mass.

$3.00 PER ACRE—160 acres Minnesota land. FARMER, 840 Metropolitan Life Building, Minneapolis, Minn.