Pictures of World Events for News Readers

In This Department Our Readers in Fulton County and Elsewhere May journey Around the World With the Camera on the Trail of History Making Happenings.

REMARKABLE PHOTOGRAPH OF THE CULEBRA CUT IN THE PANAMA CANAL, SHOWING THE CUCARACHA SLIDE

This remarkable photograph, just received from the Isthmus, shows the present condition of the Cucaracha slide in the Panama canal and the dredges at work cutting the channel through it. At the left is seen Gold hill, to the north, and at the right the canal stretches off toward the Pedro Miguel locks.

OFFER WHITE PLAGUE CURE TO GOVERNMENT

Scene in front of the executive offices of the White House when "hikers" from Los Angeles presented a letter offering free to the government a secret formula for an alleged cure for tuberculosis. These persons said they had been cured by the remedy and they walked all the way from California to Washington to give it to Uncle Sam.

SHIPPING GREAT GUNS FOR THE PANAMA CANAL

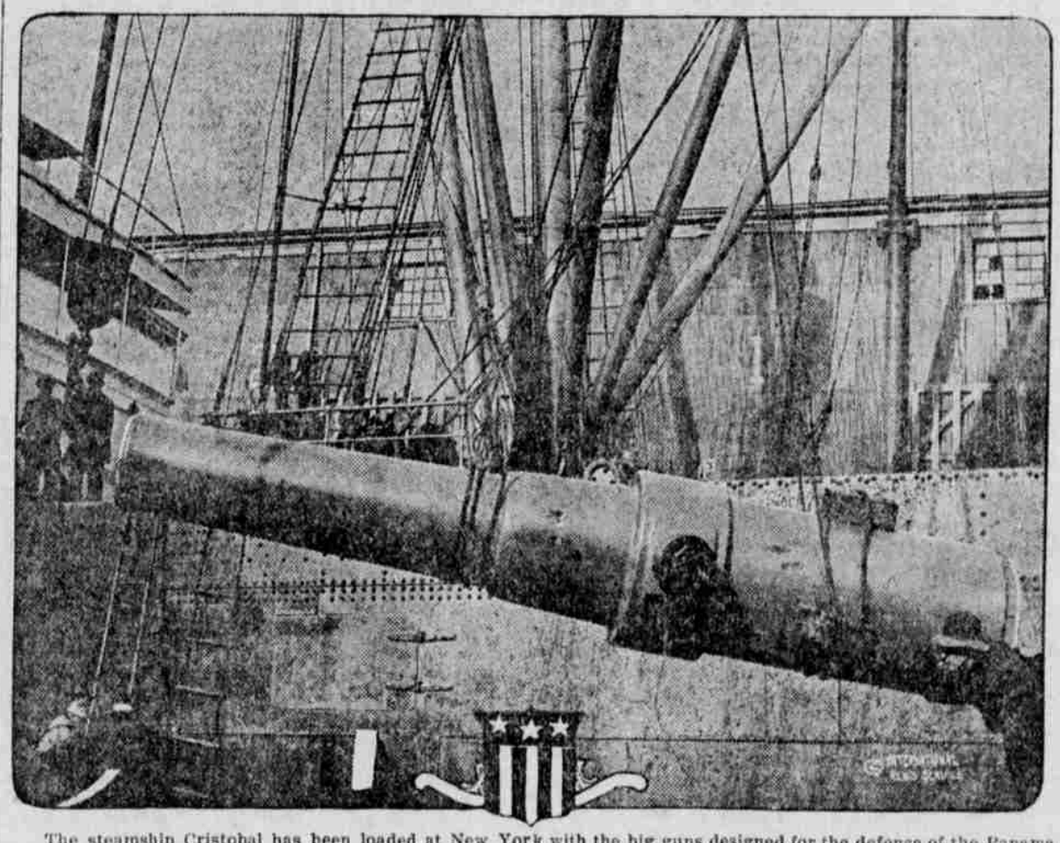

The steamship Cristobal has been loaded at New York with the big guns designed for the defense of the Panama canal. One of the monsters is here seen being put aboard the vessel. The average weight of the cannon shipped is sixteen tons.

MR. AND MRS. FRANCIS B. SAYRE IN LONDON

Mrs. and Mrs. Francis B. Sayre in the home of Ambassador Page in Grosvenor square, London. Here in the ambassador's splendid home the former Miss Jessie Wilson, daughter of the president, and her husband have been enjoying a few days of their quiet honeymoon.

SENORA DE CORDOVA

Senora Dona Elena de Cordova, wife of the new minister from Ecuador, is one of the most attractive women of the diplomatic set in America. She does not live in Washington, however, as her husband makes New York his headquarters.

MISS DOROTHY TROUT

Miss Dorothy Trout, daughter of the late Capt. Henry G. Trout, U. S. A., is one of the pretty girls of the army set in Washington who have made their debut this winter. She was presented by her grandparents, General and Mrs. A. S. Burt.

TWO THORNS IN HUERTA'S SIDE

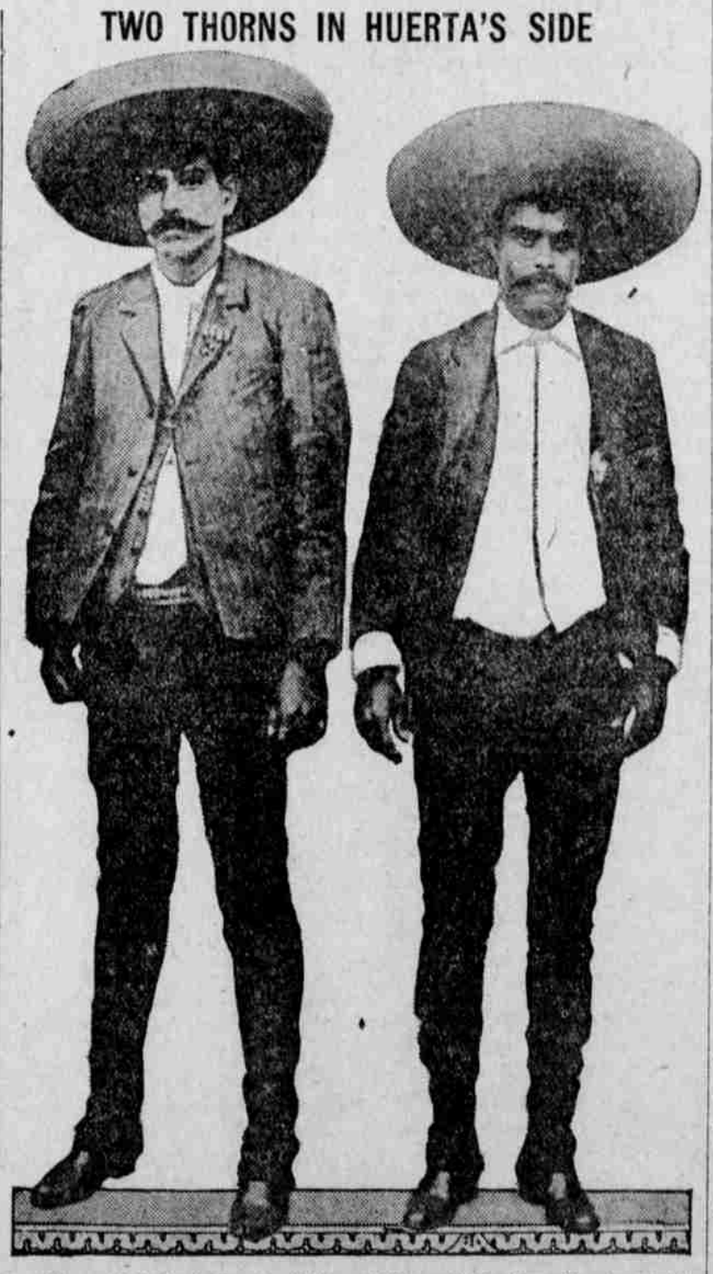

"General" Eufemio Zapata (left) and "General" Emiliano Zapata (right), the brothers who are terrorizing the federalists of southern Mexico by their guerilla warfare. They are merely brigands, willing to sell their services to the best payer.

MR. DANIELS AND $10,000 MODEL OF WARSHIP

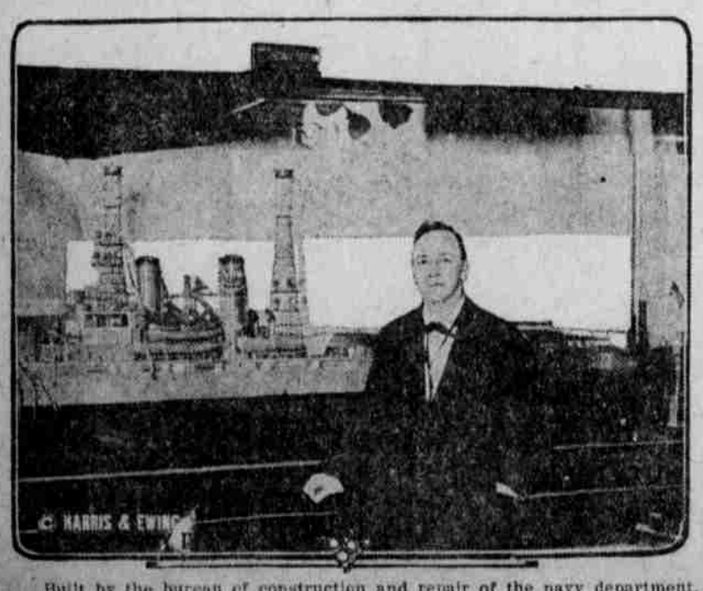

Built by the bureau of construction and repair of the navy department, this $10,000 model of America's newest dreadnought, the New York, has just been turned over to Secretary of the Navy Daniels.

Sun's First Visit in Days.

"Look," mister! What's that?" exclaimed a caddy to a solitary golf player on the links, relates the Indianapolis News.

The player, who was addressing his ball, knowing that the caddy must have had a good excuse for violating an inflexible rule of the links by speaking when a player is preparing to drive, looked up and saw a huge, fiery ball, dimly poised, in the southwest.

"Oh, it's the sun. I can see it now," said the caddy, as a cloud of mist rolled away. "It was just a streak of red when I first saw it."

The sight was really phenomenal, for all the sky seemed to be clouded except one small place that had been penetrated by the sun's rays. Almost as the caddy spoke the veil of mist shut out the ball of fire, and the sun's first visit in days had ended.

Lauds Home-Baked Loaf.

In Farm and Fireside, Jessie V. K. Burchard writes an article entitled "Breads Made With Yeast," in which she gives a number of recipes. Following is an extract from her general comment:

"In these days of bakeries on every corner in town, and traveling bread wagons through the country, the fine art of breadmaking is degenerating. It is too much trouble to mix and knead and bake the beautiful brown loaves, the spicy buns, the tempting rolls. The best bakers' bread is far inferior to the home-made product, and I rejoice that breadmaking, as well as stocking-darning, is being taught in more public schools each year.

"The bread-mixer makes the process so easy and simple that almost anyone can succeed in the first attempt."

One Idea of Practical Woman.

Our idea of a practical woman is one who can get as much pleasure out of changing the chiffonier to where the dresser stood and the dresser to where the chiffonier stood as she would find in buying a new rug for the dining room.—Galveston News.

Peanut's Value Recognized.

It is currently reported that the peanut crop of this country has an annual value of between $40,000,000 and $50,000,000. It is growing in value annually. This is due, in the main, to the various uses the peanut is being put to these days.

PUTS QUESTIONS TO RAILRO

Interstate Commission Ha Sufficient Data.

SOME POINTED SUGGEST

The Queries Framed By La Brandeis Intimate That the ble May Be Due To Confli ing Interests.

Washington. — Eastern must show conclusively to the state Commerce Commission shrinking profits are due to creasing value of the dollar, than to the evils of stock ma tion, interlocking directorate frenzied financing. Otherwise will be no grant of increases condition was emphasized by th mission's public announcement it has sent to all lines a ser questions, divided in seven which go straight to the heart railroad-finance problem.

It is the understanding of th mission that some of the railro in position to make full respo the questions submitted witho stantial delay, while others quire some time to compile th ordered.

These questions, bearing in line the impress of the views o D. Brandeis, the "people's lawy gaged by the Interstate Com Commission, may be summari the question: "Are you paying attention to economics, and ar earnings shrunken because of locking directorates, because o Street 'milkings,' because of too attention to finance and too l railroading?"

One group of questions was at "the possibility of increasing nues otherwise than through eral increase of freight rates" savings as might be effected t standardization of supplies and consumption of coal.

Under the head of "financia commission queries the roads their holdings in industrial or corporations or other railroad question as to "conflicting int the commission says, "is desig secure data to determine the ex which the directors and offic railroads have other financial ests in the transactions of th riers."

"Among other things it is to determine to what extent con and intertwining interests con described as interlocking direc prevail," the announcement sai what influence if any this pract had in increasing railroad cost

Other angles of the commi inquiry involve the possibility creasing revenues through more able contracts on Pullman sleep service and on the possibility adequacy of passenger rates.

The commission will renew it ings January 7, giving shippers portunity to present their testim opposition to the railroads' lenged financial statements submitted. Already the shipper made arrangements to present of testimony to contest the rai claim for recognition.

$738,320,766 IN FAVOR OF U

Trade Balance For the Past Months Is Heavy.

Washington. — November's trade brought the balance of t favor of the United States agai eign nations $642,100,403 for months of the calendar year. for the 12 months ending wi vember the excess of exports o ports was $738,320,766. The for November totaled $245,645,8 second largest for that month last six years, being exceeded November, 1912. The imports $148,594,741, also the second for November in the last six November last year exceeding $4,500,000.

AN ENTIRE FAMILY KILL

Husband Shot Wife and, In A ing Suicide Suffocated Child

New York.—Henry Knell, hi and their two young children found dead in their bed at Gl Long Island, the mother with a through her head, the father an dren suffocated by gas. Knell ently had shot his wife then t hang himself from the chan which broke and let the gas flo the room. Knell was a secreta ployed by the Philadelphia Ste Forge Company, with offices i city.

CHINESE EGGS IN MARK

Compete Successfully With Cold age Variety In Seattle.

Seattle, Wash.—Imported C eggs are competing successfully storage eggs on the Seattle m The Chinese eggs are of dark even size, well packed and s smaller than standard ranch eg larger than pullet eggs. The poachable in this respect, bei perior to storage eggs.

WILSON IS 57 YEARS OL

The President Gets Many Messa Congratulation.

Pass Christian, Miss.—Pre Wilson was 57 years old Sunda letters and telegrams of congr tion poured in from all parts country. Some of them were personal friends, but the grea pority came from persons hithe known to the President. Some written in pencil and half sp and others appeared more forr all brought a feeling of happi the President as he read them.