INTERESTING PARAGRAPHS

Of Local and General Interest, Gathered at Home or Clipped frm our Exchanges.

CONDENSED FOR HURRIED READERS

Blank notes at the NEWS office.

L. H. Grove, of Clear Ridge, was one of the many country people in town on Tuesday.

Country Clover Seed, reclean ed, for sale at Stouteagle Bros. at $8 50 a bushel.

A. M. Bivens and Oliver Plessinger, spent Monday and Tuesday in town attending to business.

FOR SALE—Horse, 4 years old, work anywhere, sound and gentle.
CHESTER PLESSINGER,
Needmore, Pa.

Sebert Barton and Miss Lucy Peightel spent Saturday and Sunday at the home of the former's sister, Mrs. John Lucas, in Everett.

FOR SALE.—Two good Work Horses 6 and 7 years old. Good Workers. Call on,
W. B. STIGERS,
Warfordsburg, Pa.

J. F. Mayne, a successful hard ware, furniture, and harness dealer in Shelby, Iowa, says, "Here's for another dollar's worth of FULTON COUNTY NEWS.

Mr. E. A. Hoopengardner has moved down to Germantown, Md. Of course, he got hungry for a "Letter from home" and he just sent a dollar for the FULTON COUNTY NEWS.

Preaching services in the M. E. church in this place, on next Sunday, March 12, both morning and evening. In the evening the pastor will deliver a message to young people. All are invited.

EGGS FOR HATCHING from Rose Comb Rhode Island Reds one dollar per 15. Good Utility Stock, Anderson and Delaware Strains.
S. W. NORTH,
2 16 5t. Mercersburg, Pa.

Elder Lefferts, of Leesburg, Va., will preach at Sideling Hill Baptist church, on the 4th Sunday in March, and the Saturday preceding, at 10 o'clock, a. m.; and at Needmore on Sunday evening.

In sending the where-with-all to keep his paper going to Pittsburg another year, Thomas R. Cromwell says, "We would almost be lost without the weekly visits of the Fulton County News in our home."

The most common cause of insomnia is disorders of the stomach. Chamberlain's Stomach and Liver Tablets correct these disorders and enable you to sleep. For sale by all dealers.

Bessie Morton, teacher of Pleasant Grove school, accompanied by her aunt Mrs. A. C. Palmer, and Joanna Morton teacher of the Wells Tannery primary, spent from Saturday until Sunday with the former's parents Peter Morton and wife.

John W. Sickelsmith, Greensboro, Pa., has three children, and like most children they frequently take cold. "We have tried several kinds of cough medicine," he says, 'but have never found any yet that did them as much good as Chamberlain's Cough Remedy." For sale by all dealers.

Mr. J. K. Stevens, formerly of Taylor township, this county, but for several years a resident of Kansas has been spending the winter among his Pennsylvania relatives and friends. He left his home in Emporia last November and made his first stop with his sister Mrs. Jennie Williams South Fork; then, on to Broadtop City where he spent some time with his brother in law Riley Horton; then, he came on down into Fulton, and about a month ago, went to Philadelphia and spent about four weeks in the home of his daughter Isa, Mrs. Henry W. White. Mr. Stevens was in town Thursday night and Friday on his way out to Taylor, and expects to return to his westery home in about two weeks.

KEELEY CURE

The cure that has been continuously successful for more than 31 years is worth investigating. For the drug or drink habit. Write for particulars. Only Keeley Institute in Western Penna. 4246 Fifth Ave., Pittsburgh, Pa.

DR. D. A. HILL HURT.

Stepped Too Soon From a Street Car in Omaha, Nebraska Last Thursday and Got Ugly Fall.

IN HOSPITAL. BROKEN HIP BONE.

While visiting in the home of W. Don Morton in Omaha, Neb., Dr. D. A. Hill formerly of Fort Littleton, but during the last three years a resident of Shelby, Iowa, met with a serious accident on Thursday of last week.

The Doctor had been taking a ride on a street car, and being about to leave the car stepped off while the car was still in motion. The Doctor was thrown violently to the brick paved street, and when he was picked up and taken to a hospital, an examination showed that he had sustained a fracture of the hip bone.

He is now in the Methodist hospital in Omaho, and a letter received from Prof. Morton last evening says that Dr. Hill is getting along as well as could be expected.

The genial Doctor has a host of friends in Fulton county who are hoping for a speedy and permanent recovery from the accident.

HUSTONTOWN.

Ira Forner went to Wells Tannery looking for employment but not receiving any returned home.

Nathan Stevens bought a fine team of horses and a black mule from Adam Black of Broadtop City.

The meeting of the U. B. church has broken up.

Rev. McGarvey is having a good meeting at Clear Ridge, and the young people of this place are attending frequently.

Miss Kerlin, of Clear Ridge, passed through this place Friday.

John E. Jones, lineman of the A. T. & T. Co., formerly of this place, spent a night last week at the Indian Queen. John says he would like to be back with us.

Jonas Lake passed through town last week.

A Sunday School Social was held at the home of Charles Mellott last Wednesday night.

M. D. Mathias came near having a serious accident by a log rolling on him.

Miss Pauline Kirk visited Three Springs last week.

Irvin Winegardner was a caller in this place last week.

W. B. Shaw is repairing his property, which has been rented to Gideon Richey formerly of this place.

John Laidig, wife and daughter were business callers here last week.

County Supt. B. C. Lamberson has been with us several times this week. We are glad to have the Superintendent with us.

George Fisher and daughter, of Thompson township were visitors at Clem Chesnut's.

Ellen Grissinger was a caller in this place.

N. E Hoover made a trip to our town last Saturday.

Kills a Murderer.

A merciless murderer is Appendicitis with many victims, but Dr. King's New Life Pills kill it by prevention. They gently stimulate stomach, liver and bowels, preventing that clogging that invites appendicitis, curing Constipation, Headache, Biliousness, Chills, 25c at Trout's drug store.

NEW GRENADA.

Mr. and Mrs. W. L. Sprowl, of Wells Tannery, spent last Sunday at Richard Alloway's.

Miss Rilla Houck went to Altoona last Saturday.

Miss Lois Huston spent last Sunday at Brint Miller's near Dublin Mills.

Rev. Fleagel preached his "Good bye" sermon at Zion last Sunday evening.

Miss Ethel Foster returned to Altoona last Saturday.

Mrs. J. G. Cunningham is on the sick list with heart trouble.

Superintendent Lamberson visited the Wells township schools last week, and Superintendent Dell, of Huntingdon county visited Lois Huston's school in Wood township.

Jesse O. McClain, merchant at Jacobs, is moving to one of his farms on Tuesday of this week—the one near our village, just across the Huntingdon county line—recently occupied by his brother Samuel.

GREAT CRIMINAL MYSTERY SOLVED.

Masked Man in Lewistown Narrows Robbery Uncovered by Detectives.

It is an almost startling development that in delving for the facts of a great mystery the solution of it should be found. Such is the striking feature of work undertakes in preparing for publication the story of "The Lone Bandit of Lewistown Narrows," which will appear in the Magazine Section of next Sunday's North American.

Two years ago a lone and unknown bandit startled the country by holding up and robbing one of the fastest express trains on the Pennsylvania Railroad in "The Narrows, near Lewistown.

The very audacity of the performance stamped the robbery as one of the unique crimes of the age. From the day it was committed the criminal was a mystey until after the original manuscript story of the crime was prepared for publication in the North American. It was in checking up the incidents that inquiries were inspired the answering of which furnished the solution.

The story of the robbery is reported in fascinating style in the Sunday North American's article, and the solution that goes with it is also furnished.

Because of the state wide and country-wide interest in the solution of the great crime mystery, the demand for The North American will undoubtedly be enormous. Those who desire to read it should order, the paper, well in advance of Sunday.

Recent Real Estate Transfers.

Geo. A. Harris, Agent, has sold the Clifton Sipes place near Hustontown to Geo. W. Sipes, of Licking Creek township, for $1,100.00, this place containing about 25 acres, and is a nice home.

21 acres in Belfast township has been transferred from A. T. Wink to Marcus Mellott on private terms.

One fourth acre of the James Sipes land North of town adjoining Mr. Spangler's lot has been bought by Harvey Bender of town. We understand Mr. Bender will build thereon this summer.

443 acres in Brush Creek township has been sold to the Fulton County Game reservation from Emery A. Diehl. This makes several thousand acres of land owned by this Club in Brush Creek township.

The Gilbert J. Mellott farm near Sideling Hill P. O, Bethel township, has been sold to Frank T. Fost, of Warfordsburg, for $1,500.00.

Has Millions of Friends.

How would you like to number your friends by millions as Bucklen's Arnica Salve does? Its astounding cures in the past forty years made them. Its the best Salve in the world for sores, ulcers, eczema, burns, boils, scalds cuts, corns, sore eyes, sprains swellings, bruises, cold sores Has no equal for piles. 25c. at Trout's drug store.

Bazaar and Supper.

The ladies of the Mite Society of the Presbyterian church will hold a Chicken and Waffle Supper, on Saturday, March 11th, in the house now occupied by Alex Patterson.

Sale of fancy articles, cake, candy, and ice cream, to begin at 1 o'clock. Supper, consisting of chicken, waffles, coffee, cake and ice cream, served at 5 o'clock.

Price of Supper, 25c.
Swallop, 15c.

Mr. and Mrs. Lewis McQuade left McConnellsburg, Tuesday morning for their home in Altoona.

REAL ESTATE SALES.

Five More Farms Sold Which were Advertised by Frank Mason, Agent.

Ex-County Commissioner Isaiah Layton's Whips Cove, farm No. 32, to J. M. Truax, $2,300.

Nathan Palmer's two hundred acre farm in Belfast township, No. 69, to R. O. Palmer.

James McKee's farm in Taylor township, No. 64, to Mr. and Mrs. Frank Nitsche, Washington county, Pa., consideration $1,700, cash.

George Laidig Sr's. farm in Taylor township, No. 68, to Joseph Wagner of Washington county, Pa., $1,600.

Lloyd Ray's farm east of McConnellsburg in Ayr township, to Dallas Myers of Franklin county, Pa., $1,700 cash.

We welcome these people to Fulton County and wish them success in their new homes.

NEEDMORE.

We are having regular March weather.

"Uncle" Billy Wink, who has been confined to his bed for some time, does not seem to improve.

Our postmaster, Grant Mellott, who has been confined to the house for two weeks, is able to be out again.

"Uncle" John McClellan, who had a "gathering" in his face, is able to be about again.

Owing to the funeral of "Aunt" Lizzie Brumbaugh, Sunday, there was no preaching here. Preaching next Sunday evening.

Eli Peck has begun digging the foundation for his new barn.

T. E. Wink expects to move down to Otho Barnhart's soon. "Uncle" Billy Wink will move into the house vacated by him.

Mrs. W. A. Peck was called to Pittsburg last Wednesday on account of the serious illness of her mother.

The Big Four Lumber Co. has moved their mill to saw ties for Bert Truax.

Ephraim Hess and family, of Missouri, have been visiting his brother, S. A. Hess, and other friends here.

The census of 1900 showed the population of McConnellsburg to be 576; it now has a population of 579, or a gain of 3, which is a little more than one-half of one per cent. What is the matter? Is it race suicide, or a lack of industries? The census of 1900 shows the population of Needmore to be 45. It now has a population of 78—a gain of 33, or 73⅓ per cent. We have two chopping mills, saw mill, planing mill, cider mill, blacksmith and wagon shop, handle factory, two telephone lines, three daily mails, one thrice-a-week, two stores, church, schoolhouse, and a Hall. We expect many improvements in our little village in the near future.

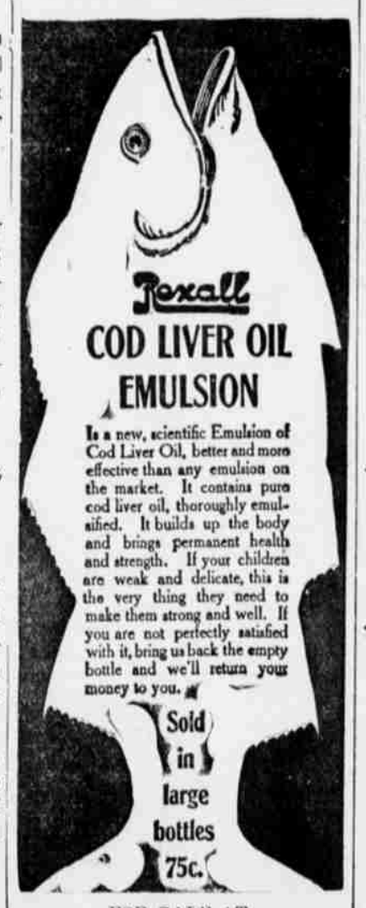

FOR SALE AT
The Rexall Store
Leslie W. Seylar,
McConnellsburg, Pa.

Interest Is Mailed Every Six Months

at the rate of Four Per Cent. per annum, to holders of our Certificates of Deposit. These convenient forms of investment are issued in sums of $500 and upward, and present many attractive features. Interest begins at the date of issue, and certificates are renewable without surrender at the expiration of each six months period. There are no commissions or fees—a straight 4% investment, absolutely safe, and available at any time as collateral at this bank, up to its full face value. Write for special booklet on this attractive investment.

Pittsburgh Bank for Savings
Smithfield Street and Fourth Avenue, Pittsburgh, Pa.
CAPITAL AND SURPLUS $1,000,000.00.

ROYSTER FERTILIZERS.

"FOUNDED ON MERIT BASED ON QUALITY."

A trial will be sufficient to convince you of the superiority of **ROYSTER** goods. Nothing is left to chance—Every ingredient is selected for its plant food value.

For twenty-seven years ROYSTER'S goods have been the standard of the South, and we now propose to make them the standard of the North and East.

One of the largest and most modern plants in existence has just been completed at Baltimore.

Ask your dealer for ROYSTER goods, and if he does not keep them, write and give us his name.

F. S. Royster Guano Company,
NORTHERN DIVISION.
Calvert Building, Baltimore, Maryland,
FACTORIES AND SALES OFFICES:
BALTIMORE, MD. TARBORO, N. C. COLUMBIA, S. C.
NORFOLK, VA. MACON, GA. COLUMBUS, GA.
SPARTANBURG, S. C. MONTGOMERY, ALA.

Electric Bitters

Succeed when everything else fails. In nervous prostration and female weaknesses they are the supreme remedy, as thousands have testified.

FOR KIDNEY, LIVER AND STOMACH TROUBLE

it is the best medicine ever sold over a druggist's counter.

W. M. COMERER,

agent for

THE GEISER MANUFACTURING COMPANY, BURNT CABINS, PA.

for the sale of Traction and Portable Engines, Gasoline, Separators, Clover Hullers, Sawmills, &c.
Engines on hand all the time.

Western Maryland Railway Company.

In Effect May 29, 1910.

Trains leave Hancock as follows:

No. 106—5.50 a. m. (Sunday only) for Baltimore and intermediate points.

No. 6—8.00 a. m. (week days) for Hagerstown, Baltimore, Waynesboro, Chambersburg, and intermediate.

No. 1—8 50 a. m. (week days) Cumberland, and intermediate.

No. 4—10 08 a. m. (week days) Baltimore, Gettysburg, York and intermediate.

No. 3—12.50 p m. (week days) Little Orleans, Old Town, Cumberland, Elkins and west. Vestibule train with observation buffet car.

No. 2—3.00 p. m. (week days) Baltimore and intermediate stations. Vestibule train with observation buffet car.

No. 5—9.40 p. m. (week days) leaves Baltimore 5.05 p. m., Hagerstown 8.40 p. m.

No. 105—10.45 p. m. (Sunday only) leaves Baltimore 6.15 p. m.

KILL THE COUGH AND CURE THE LUNGS
WITH DR. KING'S NEW DISCOVERY
FOR COUGHS COLDS
PRICE 50¢ & $1.00 TRIAL BOTTLE FREE
AND ALL THROAT AND LUNG TROUBLES
GUARANTEED SATISFACTORY OR MONEY REFUNDED.

Racket Store

We Want To Quote You A Few Prices For February And March.

This is the time of year to use Cross Cut Saws, Axes and Wedges. We have the most complete line of these goods we ever had.

4½ inch Taper Files	3c.
5 inch Slim Taper Files	4 and 5c.
7 inch " " "	5c.
7½ feet Plow Traces	48 and 55c.
Butt Traces	35 and 40c.
Breast Chains	33 to 75c.

AXES

If you haven't tried any of our 48, 50, or 70c. Axes, you ought to call and see the best axe you ever did see. We sell the Mann and Kelley axes at 70c. Why do you pay 90c. and $1.00?

HARNESS

We have the greatest line of Plow Gears, Buggy Harness, Bridles Collars, Pads, &c., that you ever looked at and at prices that can't be matched. If you want any of these goods, we can make it pay you to trade with us.

No. 1, Lanterns	45c.
No. 2, Cold Blast Lanterns	68c.

Disston Cross Cut Saws

$1.00, $1.15 and $1.25.

Steel Wedges	20c. each.
Kelly and Plumb Hatchets	40, 45 and 48c.
Pruning Shears,	25c.
Horse Rasps	20 and 25c.
Pint Cans of Paint	10c.
Curry Combs	5, 8, 10 and 16c.
Horse Brushes	20c.
14 inch Wood Files	15c.
8 inch Cross-cut Files	9c.
10 inch " "	12c.

Just got 100 yards of these yard wide Linoleum remnants at -28c. yard.
Coat and Hat Hooks 6c. doz.
Nest Eggs 13c. doz.
Try Our 12c. Horse Nails.

COAL OIL 7c. A GALLON.

Just got our Matting, Carpet, and Linoleum in for spring—the patterns are fine. Also our Men's and Boys' Coats. Our Tin-ware and Granite-ware are in good shape for spring. Felt Window Shades 8c., Oil Shades, 22 to 35c. We have a great line of Garden Seeds for this season.

Thanks to the people of Fulton County for the nice increase in our business last year, we are yours for still better service.

HULL & BENDER.

WE HAVE A FEW

Ladies' Coats

LEFT THAT CAN BE BOUGHT

Very Cheap

WE WANT TO MAKE

A Clean Sweep

of all wraps, and it will not be our fault if it is not done. Some

Overcoats

FOR MEN AND BOYS AT

Positive Bargains

If you want a bargain, come in.

GEO. W. REISNER & CO.