ROOSEVELT RETURNS AND IS GIVEN AN OVATION SELDOM EQUALED

The Mighty Traveler Goes Buoyantly Through a Long and Trying Reception-Parade, Showing Lively Interest in Everything American.

The White Company Receives Unique Compliment For the Sturdy Reliability of Its Steam Car From Mr. Roosevelt and Family.

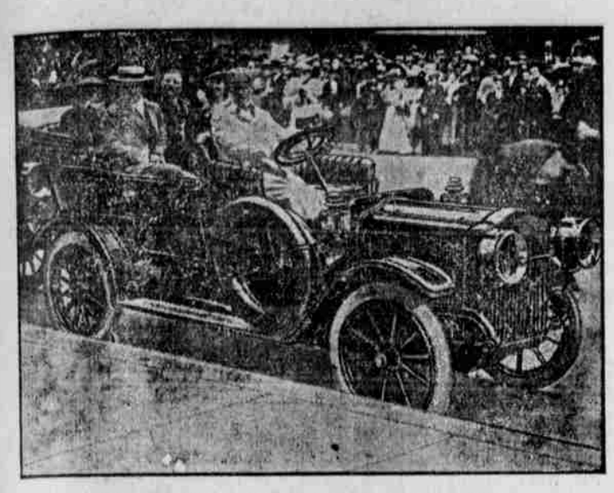

Theodore Roosevelt and Party in White Steamer.

After fifteen months' absence, exactly as scheduled, Colonel Theodore Roosevelt disembarked from the Kaiserin Auguste Victoria, Saturday morning, June 18, at 11 a. m. To the keen disappointment of a large group of newspaper correspondents, Mr. Roosevelt absolutely refused, as heretofore, to be interviewed or to talk on political subjects, but his rapid fire of questions showed the same virile interest in public affairs as before.

If the welcome tendered by the vast throng may be considered a criterion upon which to base a "return from Elba," surely there was no discordant note in the immense reception-parade, nor in the wildly clamorous crowd which cheered at every glimpse and hung on his very word.

The incidents of the day in New York were many, but perhaps none better illustrated the nervous energy and vitality of the man, the near-mania to be up-and-doing, which he has brought back to us, than the discarding of horses and carriages for the swifter and more reliable automobiles. The moment the Roosevelt family and immediate party landed, they were whisked away in White Steamers to the home of Mr. Douglas Robinson at 433 Fifth avenue. A little later, when the procession reached the corner of Fifty-ninth street and Fifth avenue, Colonel Roosevelt again showed his preference for the motor car in general and the White cars in particular, when he, Cornelius Vanderbilt and Collector Loeb transferred from their carriage to White Steamers, which were in waiting for them.

After luncheon at Mr. Robinson's house, the entire party, including Colonel Roosevelt, again entered the White cars and were driven to Long Island City, where they were to take a special train to the ex-President's home at Oyster Bay.

The supremacy of the White cars with the Roosevelt party was again demonstrated on Sunday, when the party was driven to church in the White Steamers, and a group of some forty prominent Rough Riders were taken in a White Gasoline Truck to a clambake at the Travers Island clubhouse of the New York Athletic Club.

A Sample Of Suggestion.

George Choan, comedian and playright, was praising, at the Lambs, the humorous value of suggestions.

"It is funnier to suggest a thing," he said, "than to say it out. Playrights should remember this. Suggestion, pregnant suggestion, is what makes really funny the little boy's remark to his father:

"'Pa, If you help me with my arithmetic lesson tonight, I'll tell you where ma hid your trousers.'" —New York Sun.

A Grand Junction, Colorado, fruit grower, has invented a new smudge pot to keep off the frosts. The machine holds about three gallons of crude oil and when filled will last a long time.

A Package Mailed Free on Request of

MUNYON'S PAW-PAW PILLS

The best Stomach and Liver Pills known and a positive and speedy cure for Constipation, Indigestion, Jaundice, Biliousness, Sour Stomach, Headache, and all ailments arising from a disordered stomach or sluggish liver. They contain in concentrated form all the virtues and values of Munyon's Paw-Paw tonic and are made from the juice of the Paw-Paw fruit. I unhesitatingly recommend these pills as being the best laxative and cathartic ever compounded. Send us postal or letter, requesting a free package of Munyon's Celebrated Paw-Paw Laxative Pills, and we will mail same free of charge. MUNYON'S HOMOEOPATHIC HOME REMEDY CO., 53d and Jefferson Sts., Philadelphia, Pa.

As Artists See Some Models.

James Montgomery Flagg, the artist, during a recent visit to this city told a story of a young woman who wished to be a model to a friend.

"The first requisite in a model," he said, "is that she should be good-looking. One day a would-be model called to see me when I was not at home. Consequently she told my wife about it.

"'I was calling on some friends the other day,' she said, 'and they saw me working my thumbs. One of them exclaimed, "Oh, what are you doing? You are doing such beautiful things with your thumbs. You must go to an artist and let him see your thumbs." And I came to see Mr. Flagg,' she concluded.

"Later I had an opportunity to see her thumbs in action."

"What was it like?" he was asked.

"I don't remember," Flagg replied wearily. "Her face would stop a clock."—Philadelphia Times.

The Miser Of Safe Harbor.

"Economy," said Daniel W. Field, the millionaire shoe manufacturer of Boston, who at the age of 45 has entered Harvard, "economy is essential to wealth, but by economy I don't mean niggardliness.

"Too many men fail to attain to wealth because they practice a cheese-paring and mean economy that gets everybody down on them.

"They practice, in fact, an economy like that of old William Brewster, of Sag Harbor. William, you know, would never buy oysters because he couldn't eat the shells and all."—Washington Star.

Responsibilities Of Parents.

The old-fashioned mother and the old-fashioned father have become almost obsolete in the large cities. Modern mothers and fathers have ceased to take their responsibility seriously. During the early days of the child's life the task of looking after manners and education is largely shifted to the schools. The education of children, consequently, has become more automatic, and, naturally, lacks the individual touch of refinement and breeding that can be obtained only in the home.

Few schools teach kindliness, gentleness, courtesy, or unselfishness. Such qualities can be thoroughly inculcated only in the home. It is by the father making a chum of his boy and the mother a friend of her girl that the miracle of a gracious character can be wrought. If fathers would make confidants of their sons, and mothers confidants of their daughters, teaching them to share adversity or prosperity like partners, there would be less dissatisfaction and less extravagance among the growing generation. By unselfishness they would teach unselfishness; by kindliness, they would teach kindliness; by courtesy, they would teach courtesy. And the world would be the gainer.—Washington Post.

New Opportunities.

"I am opposed to social distinctions of every sort!" said the emphatic woman.

"But," protested Mrs. Crosslots. "A line must be drawn. Suppose you succeeded in getting a good cook. You couldn't keep her a week if you introduced her to your friends."—Washington Star.

Undoubtedly.

"Do you think envy is inherited?"

"Certainly."

"But everyone envies someone?"

"I know it, and it was the same with the last generation."—Houston Post.

Compound Interest

comes to life when the body feels the delicious glow of health, vigor and energy.

That Certain Sense

of vigor in the brain and easy poise of the nerves comes when the improper foods are cut out and predigested

Grape-Nuts

take their place.

If it has taken you years to run down don't expect one mouthful of this great food to bring you back (for it is not a stimulant but a rebuilder.)

Ten days trial shows such big results that one sticks to it.

"There's a Reason"

Get the little book, "The Road to Wellville," in pkgs.

POSTUM CEREAL CO., LTD. Battle Creek, Mich.

State of Pennsylvania

Famous Elm Cut Down.

Philadelphia. — An interested crowd watched the destruction of one of Philadelphia's old landmarks on Twelfth Street, above Chestnut, the gigantic elm tree which has for years shaded the yard of the Friends Meeting House, and which has a pedigree second to none in Philadelphia. It is said on good authority that the old Elm was a branch of the famous Penn Treaty elm, in Kensington, under which William Penn made his treaty with the Indians. Two other large trees which have grown from the Penn Treaty elm are at the Pennsylvania Hospital and Swarthmore College. The old tree on Twelfth Street was planted in 1812, when the surrounding neighborhood bore a truly rural aspect. It was for many years remarkable for its magnificient foliage, but since the erection of the adjacent high buildings it ceased to thrive, and recently showed marks of decay. A short time ago a heavy branch fell to the street, making a large hole in the sidewalk, and it was deemed necessary for the safety of pedestrians to remove entirely the old landmark.

Lived On 65 Cents A Week.

Pittsburg.—The will of Nicholas Dale, a former newspaper man, who had lived for years a hermit-like life on 65 cents a week, as he boasted, was filed, directing that $1,350, which he had saved, be forwarded to the Holy Land, to the Sorrowful Mother and Blessed Virgin Church, erected 1500 years ago in the path of the Cross. He wrote that he has long desired that all his worldly goods "shall be left in the last footsteps of our Divine Lord on His last journey while yet in the flesh and blood." As a writer, Mr. Dale was once well-known here for his intimate acquaintance with the steel industry and its leaders, including Andrew Carnegie.

To Boom American Trade.

Pittsburg.—James E. Dunning, counsel to Havre, France, is in this city conferring with manufacturers and business men as to methods of extending their trade in foreign commercial fields now neglected by Americans. Dunning's visit is the first step in a recently devised plan of Secretary Knox to ncrease American commerce. The secretary's plan as explained here, contemplates bringing to this country from time to time the best men in the consular service to visit large cities and by personal conference with business men show them opportunities which exist in different parts of the world. Dunning will be in Pittsburg several days and then will go to Philadelphia, Chicago, Detroit and other manufacturing centers.

Accuses Two Gypsy Girls.

Shamokin.—While Charles Herrold, a Sunbury commercial man, was calling on trade in the local suburbs two young gypsy girls stopped and asked him to permit them to tell his fortune. He consented, and one asked for his purse, which she pressed against her stomach and mumbled mysterious words. Her companion tickled his ribs. Herrold, in relating his experience later to the authorities, said he was mesmerized, during which the girls fled with $27 belonging to him. He reported his loss to the State police, who raided two gypsy camps, but could not find the girls.

Pennsy Rewards Two Boys.

Chester.—The Pennsylvania Railroad Company presented Wm. McMonegal and Stonewall Rigney, both boys, each with a crisp new $10 bill as rewards for their thoughtfulness in extinguishing flames which had broken out on the overhead bridge at Parker Street several days ago. The boys formed a bucket brigade and extinguished the blaze, which threatened to destroy the structure.

Philadelphia Charters Granted.

The following Philadelphia corporations have been granted letters patent: Howell-Melville Company, capital $25,000; Conservation Building and Loan Association, capital $2,000,000; Fox Chase Building Association No. 2, capital $1,000,000; A. J. Gorman Company, capital $25,000; The Widge Mechanical Furnace Company, capital $5,000, and The Furnace Patent Company, Philadelphia, capital $5,000.

Says Man Stole His Wife.

Huntingdon.—Samuel A. Moore, a glass and sand worker of Mapleton, swore out a warrant alleging that Elmer Moreland, a fellow-worker, had eloped with his wife. Stating that she was going to Mill Creek to visit a sister, Mrs. Moore boarded a westbound train, and, her husband being suspicious, followed on the next train. He alleges that Moreland left Mapleton on the same train with his wife. Officers are searching the State for the pair.

Dry Candidate Withdraws.

Pottsville.—Isaac Christ, of Tamaqua, has notified the County Commissioners that he wishes his name withdrawn as the Prohibition candidate for Congress in this district. Mr. Christ is a Democrat and did not know that he was nominated for Congress until he received a certificate to that effect from the commissioners.

Child Burned To Death.

York. — Katherine M. Taylor, daughter of Mr. and Mrs. Joseph Taylor, died from burns received from her clothes catching fire.

May Die From Horse's Kick.

York.—Bert Kleindinet was perhaps fatally injured by being kicked in the chest by a horse attached to a reaper. Three ribs on his right side were broken and he is thought to be seriously injured.

Aged Hermit Found Dead.

Bethlehem.—William Clader, an aged hermit, who lived in a tumble-down shack at Rittersville, was found dead by a baker's boy, who was delivering bread.

Disgusted With Life.

Mount Carmel.—Levi Shensky, a local merchant, committed suicide by hanging himself. A note on his body, signed by himself, stated that he was disgusted with life. He was 50 years old and a bachelor. Last week, it is said, he sent $5,000 to relatives in Europe.

Woman Poisoned By Meat.

Huntingdon.—Mrs. William Walker, of Huntingdon, is in a serious condition from ptomaine poisoning, caused by eating canned meat on Fourth of July.

Prevents Explosion.

Pittsburg.—While firemen poured powerful streams of water upon him, W. A. Weaver, superintendent of the Atlantic refining plant, dashed daringly through flame and smoke and shut a valve, which prevented fire spreading from a burning still of benzine to great tanks of oil nearby. In the vicinity over 30,000 barrels of petroleum in various stages of refinment were stored. Two hundred people, called from their beds by the peril, cheered the superintendent as he came, scorched, from the burning still. What likely would have been a catastrophe similar to that at Sheraden several years ago, when 200 persons were seriously injured in a gasoline explosion, was prevented and the loss confined to the benzine still.

Orchard Inspectors End Tour.

Womelsdorf.—The orchard inspectors of the Division of Zoology, have completed their tour of the orchards for the second time this Summer. Most of the orchards look excellent and in every case where the instructions of the State inspectors have been followed, conditions are above the average. Among the finest peach orchards are those of Franklin S. Merkel, of Fleetwood, and Dr. Livingood, of Robesonia. One of the finest orchards is on the farm of the State Asylum, where 750 trees in charge of Malcolm McCalium are in fine condition and a record peach crop is expected this Fall.

Jumps To Death.

Bellefonte.—When Henry Lorey and three other men were on their way to Bellefonte to Hecla in an automobile, they barely escaped being struck by an extra train on the Central Railroad of Pennsylvania on a grade crossing. William Gehert, one of the occupants of the machine, became so frightened that he jumped out in front of the onrushing train and was struck. He was so badly injured that he died at the Bellefonte Hospital.

Romance In Tobacco Bag.

Chester.—Two weeks ago Spencer Harper, of Prospect Park, found the name and address of a young woman of Jersey City, N. J., inclosed in a package of smoking tobacco, with a note asking the finder to write. Harper replied and received a response with a request that he forward his photograph to the writer, who told quite a number of facts regarding herself. Harper, who is an elderly batchelor, intends to comply with the request.

Girl Dies For Love.

Shamokin. — Miss Lillie Thompson, 20 years, died from poison alleged to have been taken with suicidal intent because of disappointment in a love affair. She was the daughter of Fredrick Thompson, a well-known resident. The girl was found in an unconscious condition in her bed room and three doctors were unable to save her. They found she had taken three bichloride of mercury tablets.

Horse Steps On Heat Victim.

Altoona. — Overcome by heat, Tomick Deck, aged 56, a city street cleaner, fell in front of a team and one of the horses stepped on his abdomen as he lay prostrated. His condition is critical, as he is injured internally.

Falls Dead In College Building.

Bethlehem. — Frank Finch, a prominent resident of Dunnellen, here on a pleasure trip while visiting the campus and buildings of Lehigh University, fell dead in Brown Memorial Hall. Heart disease caused his death. His daughter was with him at the time he was stricken.

Man's Miraculous Escape.

Mauch Chunk.—Andrew Ruff, a butcher, was being slowly smothered to death in a smokehouse when his cries for succor were heard. His escape from death was miraculous. The door to the smokehouse has an outside lock. This door Ruff left open when he entered the building, but a sudden gust of wind slammed it shut. Joshua Harlan happened by and heard Ruff's faint cries for help.

Hits Her Father With Hammer.

Pottsville. — Because her father objected to her going out nights after nightfall, when he entered his final protest Myrtle Conrad, aged 17 years, struck him during a fit of anger on the head with a hammer, inflicting serious injuries. She was placed upder arrest and after being arraigned before Justice of the Peace Freiler, was put under $300 bail for her appearance at the next term of Criminal Court.

Editor Released From Prison.

Pottsville—U. S. Grant Mengle, editor of The Frackville Star, was released from prison after serving a year for aiding in producing what the Court declared to be illegal election papers. Mengle, who was noted for his severe criticism of politicians of both parties, at once took up his editorial duties and declares he will be more radical than ever.

Has His Son Arrested.

Huntingdon.—Jacob D. Sizer, State fish warden, caused the arrest of his own son and another man for illegan fishing in Stone Creek. Fined $20 and costs.

Failure Of Jere S. Black.

York.—Figures sent out in the voluntary bankruptcy proceedings signed by Jere S. Black, of this city, were inaccurate. The correct items are as follows: Liabilities, $727,354.05; assets, $274,745.50. A call for a meeting of the creditors has not as yet been made, and it is not known just what time they will come together. It is said there are more than 50 people interested. A trustee will not be appointed until the meeting of the creditors.

Woman Shoots Child.

Washington.—Two persons were shot in cold blood by colored persons, as a result of the Fourth of July celebration here. Five children were setting off fireworks in front of their home, when a surrey with two colored couples drove past. A woman in the vehicle shot a revolver towards the children and a bullet passed through the body of nine-year-old Thelma Devere and lodged in the shoulder of Mrs. Clark G. Enoch, who was standing on a neighboring porch. The child will die. The colored persons were recognized and their arrest is expected.

A Burning Eruption Covered Her From Head to Feet.

"Four years ago I suffered severely with a terrible eczema, being a mass of sores from head to feet and for six weeks confined to my bed. During that time I suffered continual torture from itching and burning. After being given up by my doctor I was advised to try Cuticura Remedies. After the first bath with Cuticura Soap and application of Cuticura Ointment I enjoyed the first good sleep during my entire illness. I also used Cuticura Resolvent and the treatment was continued for about three weeks. At the end of that time I was able to be about the house, entirely cured, and have felt no ill effects since. I would advise any person suffering from any form of skin trouble to try the Cuticura Remedies, as I know what they did for me. Mrs. Edward Nenning, 1112 Salina St., Watertown, N. Y., Apr. 11, 1909."

In 1895 there were three cremations in England; last year there were 795.

Take a Foot-Bath To-night

After dissolving one or two Allen's Foot-Tabs (Antiseptic tablets for the foot-bath) in the water. It will take out all soreness, smarting and tenderness, remove foot odors and freshen the feet. Allen's Foot-Tabs instantly relieve weariness and sweating or inflamed feet and hot nervousness of the feet at night. Then for comfort throughout the day shake Allen's Foot-Ease, the antiseptic powder, into your shoes. Sold everywhere, 25c. Avoid substitutes. Samples of Allen's Foot-Tabs mailed FREE, or our regular size sent by mail for 25c. Address Allen S. Olmsted, Le Roy, N. Y.

"Foot-Tabs for Foot-Tubs."

The first "worsted" cloth was manufactured in Worsted, in Norfolk, England, in 1340.

For COLDS and GRIP.

Hick's CAPUDINE is the best remedy—relieves the aching and feverishness—cures the Cold and restores normal conditions. It's liquid—effects immediately. 10c., 25c. and 50c., at drug stores.

At the approaching French maneuvers a severe test is to be made of the value of dogs as carriers.

For Red, Itching Eyelids, Cysts, Styes, Falling Eyelashes and All Eyes That Need Care, Try Murine Eye Salve. Aseptic Tubes, Trial Size, 25c. Ask Your Druggist or Write Murine Eye Remedy Co., Chicago.

Dorchester, Mass., is celebrating its two hundred and eightieth anniversary and Marlboro its two hundred and f[illegible]eth.

Constipation causes and seriously aggravates many diseases. It is thoroughly cured by Dr. Pierce's Pellets. Tiny sugar-coated granules.

The natives of Liberia eat cola nuts raw, especially when on long trips, to relieve hunger and thirst. They cost a cent apiece.

H. H. GREEN'S SONS, of Atlanta, Ga., are the only successful Dropsy Specialists in the world. See their liberal offer in advertisement in another column of this paper.

Each street-cleaning wagon in London has one driver and one loader, each of whom receives $1.12 a day, 56 hours constituting a week.

Mrs. Winslow's Soothing Syrup for Children teething, softens the gums, reduces inflammation, allays pain, cures wind colic. 25c a bottle

The Ruling Passion.

Kirk La Shelle met an actor and noticed that he was wearing a mourning band on his arm.

"It's for my father," the actor explained. "I've just come from his funeral."

La Shelle expressed his sympathy. The actor's grief was obviously very real and great. "I attended to all the funeral arrangements," he said.

"We had everything just as father would have liked it."

"Was there many there?" asked La Shelle.

"Many there!" cried the actor, with pride. "Why, my boy, we turned 'em away!"—Minneapolis Journal.

WEAK KIDNEYS WEAKEN THE WHOLE BODY.

No chain is stronger than its weakest link. No man is stronger than his kidneys. Overwork, colds, strains, etc., weaken the kidneys and the whole body suffers. Don't neglect the slightest kidney ailment. Begin using Doan's Kidney Pills at once. They are especially for sick kidneys.

Frank H. Reynolds, 327 Pine St., Providence, R. I., says: "My doctor told me an examination of the urine showed albumen. I took his medicine for a whole year, doctored with a New York specialist and took electrical treatments without relief. My suffering was simply awful. Six weeks' use of Doan's Kidney Pills cured me, however, and the cure has been permanent for four years."

Remember the name—Doan's. For sale by all dealers. 50 cents a box. Foster-Milburn Co., Buffalo, N. Y.

Drifting.

It is unquestionably true that, notwithstanding the tremendous energy which characterizes so large a proportion of our population and makes of it a force to be reckoned with, there are yet many persons who are passing their lives in aimless drifting. The sensation for a time, at least, may possibly be one of pleasure, however profitless, but it is a pleasure that is all too dangerous to be indulged in indiscretly. To be sure, there is something alluring, almost appealing, in the mere thought of setting our craft adrift, with sails furled and engines silenced, depending merely upon some stray breeze or chance current to bear us onward. The very idea of freedom from responsibility seems attractive to a degree, and yet it is the acceptance of that responsibility which first points our way through treacherous seas to a "haven under the hill." Those who are content to drift alone from day to day, blown about by the vagaries of fitful winds, seldom if ever accomplish anything worth while, measured by the standards of men. Into their lives comes no hint of the happiness of dreams realized; they prefer to dream those dreams without trying to make them come to pass, and imagine themselves happy building castles in the air.—Charleston News and Courier.

The farmers of Accomac and Northhampton counties, Virginia, spend $150,000 each year for poison in their war with potato bugs.

Stomach Blood and Liver Troubles

Much sickness starts with weak stomach, and consequent poor, impoverished blood. Nervous and pale-people lack good, rich, red blood. Their stomachs need invigorating for, after all, a man can be no stronger than his stomach.

A remedy that makes the stomach strong and the liver active, makes rich red blood and overcomes and drives out disease-producing bacteria and cures a whole multitude of diseases.

Get rid of your Stomach Weakness and Liver Laziness by taking a course of Dr. Pierce's Golden Medical Discovery—the great Stomach Restorative, Liver Invigorator and Blood Cleanser.

You can't afford to accept any medicine of *unknown composition* as a substitute for "Golden Medical Discovery," which is a medicine OF KNOWN COMPOSITION, having a complete list of ingredients in plain English on its bottle-wrapper, same being attested as correct under oath.

Dr. Pierce's Pleasant Pellets regulate and invigorate Stomach, Liver and Bowels.

Think of Last Summer--

You can remember days when the heat inside your kitchen was so great you could hardly bear it. With the right stove you would have made a better hostess. Save your health. Don't put up with the drudgery of a coal range. You can have a clean, cool, pleasant kitchen. The

New Perfection
WICK BLUE FLAME
Oil Cook-stove

does away with all drudgery of cooking. Why should you be a slave to a coal range when you can have an Oil Cook-Stove that is cheaper than coal, cleaner than coal, doesn't "smell," doesn't smoke, lights instantly, can be put out instantly, leaves no ashes, and **doesn't heat the kitchen.** With one of these stoves you can boil, bake or roast the most elaborate dinner. You can change from a slow to a quick fire, or the other way about, by simply turning a wick. Apply a match, and instantly the heat from an intense blue flame shoots upward through the turquoise-blue enamel chimneys to the bottom of pot, kettle or oven—but nowhere else. The stove has every convenience that can be thought of: Cabinet Top with shelf for keeping food and dishes hot, drop shelves to hold coffee or teapots, towel rack; in fact every convenience possible.

The nickel finish, with the bright blue of the chimneys, makes the stove ornamental and attractive.

Cautionary Note: Be sure you get this stove—see that the name-plate reads "New Perfection."

Made with 1, 2 and 3 burners; the 2 and 3-burner stoves can be had with or without Cabinet.

Every dealer everywhere. If not at yours, write for Descriptive Circular to the nearest agency of the

The Atlantic Refining Company
(Incorporated)

MAPLEINE A FLAVOR that is used the same as lemon or vanilla. By dissolving granulated sugar in water and adding Mapleine, a delicious syrup is made and a syrup better than maple. Mapleine is sold by grocers. Send 2c stamp for sample and recipe book. Crescent Mfg. Co., Seattle.

Choosing One's Work.

This matter of choosing one's life work is one of the severest tasks a person has to meet. Many men do not find their spheres of greatest usefulness until middle age, while others never find them. Education ought to help one to find his true sphere. The great difficulty with so many young people is they show an adaptability to too many things; they become what their fellows or instructors call versatile. The versatile man sometimes is the worst handicapped man. He can do a dozen things fairly well and he spends his time between them, scattering his fire, instead of concentrating on one object, a single purpose and learning to do that in the aggregate better than he could do each of the eleven. The man who, with a bent for music, can play half a dozen instruments, is not nearly likely to play as well as the man who becomes expert in the use of that one. The versatile man is seldom more than an amateur, being kept out of the professional class simply because he has never learned to concentrate his full powers on the one thing. Young men and women must look out for these pitfalls. The only talent that ever accomplishes anything worth while is that trained along a certain, definite, fixed line.—Omaha Bee.

When To Kiss The Cook.

"Rita"—so Mrs. Desmond Humphries, the English novelist is called—was condemning in New York the frequency of divorce in America.

"You Americans," she said, "don't seem to possess the secret—the secret, I mean of matrimonial happiness. Perhaps you might take a lesson from a city clerk I heard of recently.

"A friend of his, after visiting him at his home, said:

"'Excuse me, Will, but how do you manage on your small salary, to have such well-cooked and delicious meals?'

"'The secret is simple,' Will replied. 'Every day I kiss the cook and do all I can to please her and make her happy.'

"'But doesn't your wife object?' the other asked.

"'Dear, no! she's the cook,' was the reply."—Washington Star.

The National University of Mexico will be opened next September.

Delightful Desserts

and many other pleasing dishes can be made with

Post Toasties

A crisp, wholesome food—always ready to serve.

With fruits or berries it is delicious.

"The Memory Lingers"

A little book—"Good Things Made with Toasties"—in packages, tells how.

Sold by Grocers—pkgs. 10c and 15c.

POSTUM CEREAL CO., LTD., Battle Creek, Mich.

Men on an average weigh 20 pounds more than women.

For HEADACHE—Hicks' CAPUDINE Whether from Colds, Heat, Stomach or Nervous Troubles, Capudine will relieve you. It's liquid—pleasant to take—acts immediately. Try it, 10c., 25c. and 50c. at drug stores.

The camel is in general use as a carrier in South Australia.

B. N. U. 28.

Most old people must give the bowels gentle, constant help. One candy Cascaret each day does that. Harsh physic, taken regularly, makes the bowels callous. Cascarets do not. Nearly all old people now use this natural, gentle help.

Vest-pocket box, 10 cents—at drug-stores. Each tablet of the genuine is marked C C C.

FREE Send postal for Free Package of Paxtine.
Better and more economical than liquid antiseptics FOR ALL TOILET USES.

PAXTINE TOILET ANTISEPTIC

Gives one a sweet breath; clean, white, germ-free teeth—antiseptically clean mouth and throat—purifies the breath after smoking—dispels all disagreeable perspiration and body odors—much appreciated by dainty women. A quick remedy for sore eyes and catarrh.

A little Paxtine powder dissolved in a glass of hot water makes a delightful antiseptic solution, possessing extraordinary cleansing, germicidal and healing power, and absolutely harmless. Try a Sample. 50c. a large box at druggists or by mail.

THE PAXTON TOILET CO., BOSTON, MASS.

PATENTS Trade-Marks, Pensions, Bounty Pay, Claims Against the Government, Soliciting.
Address W. B. WILLS, ATTY-AT-LAW, 312 Ind. Ave. - - - Washington, D. C.
25 YEARS' PRACTICE.

I CAN SAVE YOU MONEY ON BOOKS, and get the Books you want. Any Book in the World supplied at Lowest Price. Prompt, personal attention. A. R. NORTHRUP, Room 401, No. 500 Fifth Avenue, New York City.

BLAIR'S PILLS. CELEBRATED ENGLISH REMEDY for GOUT AND RHEUMATISM. SAFE AND RELIABLE. AT YOUR DRUGGIST.

DROPSY NEW DISCOVERY; Gives quick relief and cures worst cases. Book of testimonials and 10 days' treatment free. Dr. H. H. GREEN'S SONS, Box B, Atlanta, Ga.

PATENTS Watson E. Coleman, Washington, D. C. Books free. Highest references. Best results. Advice free.