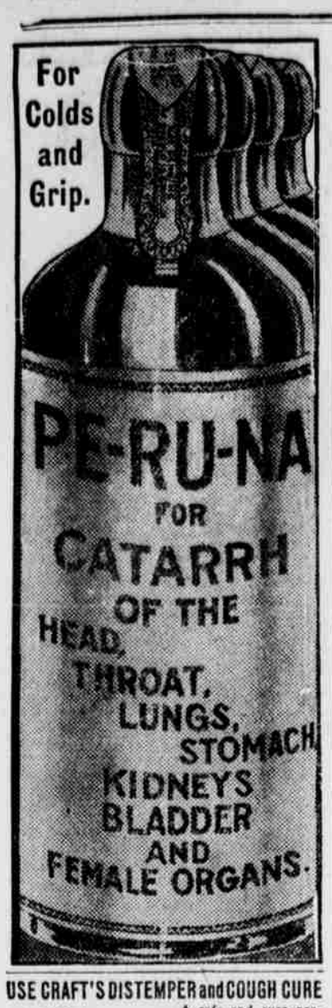

USE CRAFT'S DISTEMPER and COUGH CURE

A safe and sure preventive and positive cure for all forms of Distemper, Influenza, Pinkeye, Coughs and Colds in Horses, Sheep and Dogs. 50c and $1.00 at Druggists or prepaid. Write for free booklet "Dr. Craft's Advice."

WELLS MEDICINE CO., LAFAYETTE, IND.

CLASSIFIED ADVERTISEMENTS

SALESMEN WANTED

WANTED—Active, energetic men to represent us. Profitable positions. Hustlers make big money. Cash weekly advances. Complete outfit free. Write immediately for our liberal offer. W. T. HOOD & CO. OLD DOMINION NURSERIES RICHMOND, VA. Mention this Paper

His Difficulty.

"It is strange that a simple cold should serve to make a person so sick," said the sympathetic friend.

"I don't believe it's the cold that's making me sick now," said the sufferer. "It's trying to take all the remedies that have been suggested."—Washington Star.

Another Gold Brick.

Tomdix—I thought I had a golden opportunity to become a benedict a few days ago.

Hojax—Well?

Tomdix—The golden opportunity aforesaid turned out to be blondined.

In one week, a fishing schooner's crew of 23 will consume 150 pounds of sugar.

Piles Cured in 6 to 14 Days.

Pazo Ointment is guaranteed to cure any case of Itching, Blind, Bleeding or Protruding Piles in 6 to 14 days or money refunded. 50c.

How We Grow.

Some idea of the wonderful growth of commerce and traffic in this country may be gleaned from a carefully prepared article in a recent number of the Manufacturers' Record. An excerpt places it before the public in figures, and those figures are rich in inspiration. The writer points out that, with 5½ per cent. of the world's population, we have 40 per cent. of the world's railroad mileage, and our traffic is growing so rapidly that we need to double our entire railroad facilities within the next ten or fifteen years. Our population increases at the rate of about 2 per cent. a year.

On the present basis of 87,000,000, this would give us 17,000,000 to 18,000,000 more people in the next ten years and something over 20,000,000 in the following decade. This will give us over 125,000,000 by 1930 and 150,000,000 people by 1940. In thirty years our population will be about 70 per cent. larger than it is today, but by virtue of the increasing power of transportation on land and sea, the use of the telephone and telegraph—which are among the greatest agents that ever came into existence for accelerating business and adding to man's productive capacity—the 70 per cent. of increase in population will have a far greater potentiality than the population of today.—Duluth News-Tribune.

The Geological Survey is erecting at Pittsburg a testing plant that will handle girders 65 feet long and give them a tension of 10,000,000 pounds.

DIDN'T REALIZE

How Injurious Coffee Really Was.

Many persons go on drinking coffee year after year without realizing that it is the cause of many obscure but persistent ailments.

The drug—caffeine—in coffee and tea, is very like uric acid, and is often the cause of rheumatic attacks which, when coffee is used habitually, become chronic.

A Washington lady said recently: "I am sixty-five and have had a good deal of experience with coffee. I consider it very injurious and the cause of many diseases. I am sure it causes decay of teeth in children.

"When I drank coffee I had sick spells and still did not realize that coffee could be so harmful, till about a year ago I had rheumatism in my arms and fingers, got so nervous I could not sleep and was all run down.

"At last, after finding that medicines did me no good, I decided to quit coffee entirely and try Postum. After using it six months I fully recovered my health beyond all expectations, can sleep sound and my rheumatism is all gone." "There's a Reason."

Name given by Postum Co., Battle Creek, Mich. Read the famous little book, "The Road to Wellville," in pkgs.

Ever read the above letter? A new one appears from time to time. They are genuine, true, and full of human interest.

State of Pennsylvania

IMPLICATES "PAL."

Condemned Murderer Makes Confession, Accusing Another In Shamokin Tragedy.

Sunbury.—Standing within the shadow of the gallows awaiting the day of his execution, Thursday, March 25, Stanislaus Marcavish, convicted of the murder of Charles Yesalonis, a cobbler, at Shamokin, made a statement to his father and County Detective John Glass. Marcavish protests his innocence, claiming the murder was committed by Joe Raloski, who is serving a two-years' sentence for highway robbery. The confession of Marcavish, dictated and signed by him, is as follows:

"I will not hang for Joe; I'll swear again him. He was in there when murder was done. He gave me money two squares away. I did not understand, or I would have swore the day Detective Glass had me before the Grand Jury. I seen him with hatchet in his hands, full of blood. He gave me money. I was drunk and don't know what went on. He was in the shoemaker's shop. I met him when he was coming out the door when I was going in. He slammed the door in my face. This is all the confession I will make."

The opinion prevails here that Marcavish is telling the truth and that he should be granted a reprieve to appear as a witness against "Joe."

The District Attorney says he will have Joe indicted and tried as the real perpetrator of the crime.

During his trial Marcavish refused to implicate "Joe" in the case, maintaining strict silence when questioned.

ROOSEVELT DE-LIGHTED.

Ex-President Sends Congratulations To DuBois Family.

DuBois.—"With best wishes to Mr. and Mrs. W. J. Lucore and all their eleven children. In kind and in numbers it is just the kind of an American family I like to see. Give my special regards to Mrs. Lucore.

"THEODORE ROOSEVELT."

The above is the highly-prized message written under ex-President Roosevelt's photograph by himself and sent to Mr. and Mrs. W. J. Lucore, of this city, who have a family of eleven children, ranging in age from Rose, 9 years, to Alice, now Mrs Lanish, of Penfield.

OPPOSE STATE POLICE.

Federation Of Labor, In Convention, Want Constabulary Discontinued.

Harrisburg.—The State Federation of Labor placed itself on record against the State police being continued, speeches against the use of the constables being made by a number of members.

The Federation indorsed the fight against loan companies which charge exorbitant rates. Twenty-five dollars was contributed to the Gompers case and a collection was taken for the striking hatters.

Old Man Caught Between Ties.

Boyertown.—While Martin Bauman, a venerable resident of New Berlinville, Berks County, was crossing the large iron bridge at Schaeffer's, he accidently stepped down between the ties and was unable to extricate himself. His loud cries of distress brought a neighbor to the scene, and he removed Bauman, just as a passenger train was sweeping around the curve. A minute later would have cost the old man's life.

Thieves Raid Mt. Carmel.

Mt. Carmel.—Thieves entered the residence of half a dozen persons, but at only three homes were any valuable articles taken. At the residence of the Greek Catholic priest, Rev. Vladimar Spolitakewicz, they secured $200. At the residence of George Scott a small sum of money was taken and at the home of James H. Smith, a gold watch and some change was secured.

Burglars Feast At Easton.

Easton.—Thieves climbed to the roof of Daniel Weiss' grocery and hardware store on Canal Street. Then through a skylight they dropped to the floor. They ransacked the place and got away with about $150 worth of revolvers, razors and watches. The burglars ate of several pies and drank a bottle of milk found in the ice box.

Wabash To Have Steel Cars.

Pittsburg.—Judge Young in the United States Circuit Court, made an order allowing Receivers McMasters and Skelding, of the Wabash-Pittsburg Terminal Railway, to issue receivers' certificates amounting to $500,000, to be used only for the purchasing of 500 steel hopper cars.

Relative Of Taft At York Haven.

York.—The little river town of York Haven, ten miles from this city, can boast of a relative of the President, Charles O. Taft, electrical engineer, being a second cousin. Mr. Taft and his wife attended the inaugural ceermonies, and were at the inaurural ball. He met his distinguished relative and discussed family affairs. Mrs. Taft was Miss Henderson, of Philadelphia, and is related to the late William McKinley.

River Waves Swamp Boat.

Williamsport.—A huge wave swamping his boat while he was attempting to cross the rives during a gale, Ira Sargeant would have drowned had it not been for his brother William, who heard his cries.

A boat occupied by George Williams and William Harrison was also capsized by the gale, but they escaped by swimming ashore. Old rivermen say that the waves ran higher than they have ever seen them.

11 Lives Mine's Toll For Month.

Pottsville.—Coroner L. F. Donaghue, of Schuylkill County, reported for the month of February that there were eleven fatalities in the mines. Among other deaths, there was one suicide, one killed from a fall of rock, one from railroad accident, one from scalds, one from a fractured skull and one from gunshot wounds. The total violent deaths for the months was thirty-three.

A Kansas City company is experimenting with boats with concrete hulls on the Missouri River.

ALTOONA "DRYS" ACTIVE.

Ministers Will Work For Remonstrances To Close Saloons.

Altoona.—Hotel men are in a panic over the active campaign now being waged by the temperance people as a result of the interview of the ministers with Judge Martin Bell.

Acting under the direction of a Committee of Ministers and the Anti-Saloon League, several hundred men are engaged in securing information regarding violations of liquor laws and securing signers to neighborhood remonstrances, which the Judge told them would have great influence in License Court. The temperance people expect to materially reduce the number of hotels this year.

MUST PAY FOR MISTAKE.

Executor Of Will Charged For Sum Paid Widow.

Altoona.—Judge Martin Bell has surcharged T. Blair Patton, superintendent of the Huntingdon Reformatory, and one of the executors of the will of his father-in-law, D. K. Rameys, with $8,987.50.

The amount represents one-third of the proceeds of a sale of properties, which Patton gave to the widow, after misinterpretating the will, which devised that one-third of the net revenue of the estate were to go to her.

Woman Drives Off Burglar.

Reading.—A burglar entered the home of Daniel Miller and was given a warm reception by Mrs. Miller. The latter, a very muscular woman, heard a noise downstairs and discovered a stranger in the kitchen. She ordered him out and then seizing some dishes nearby she hurled them at the intruder, breaking several of them over his head. He beat a hasty retreat.

Another Big Fire At Barnesboro.

Altoona.—For the fourth time within a year Barnesboro, Cambria County, was visited by a disastrous fire. The public school building, which was being disinfected for scarlet fever, caught fire and burned the ground. A second school and several residences adjoining caught, but were saved. The loss is $20,000.

Fled From Washington.

Washington.—Frank Beatty, alias Jones, was formerly employed here in the tube mills. Nine years ago he seriously assaulted his wife during a domestic quarrel and fled. Mrs. Beatty still resides here and last week identified a picture of the Iowa murderer as that of her husband.

STATE ITEMS.

While crossing the Susquehanna River at Plymouth in a rowboat, the frail craft upset, and two young men, Joseph Kearney and Henry Williams, were drowned.

Caught by falling roof coal, James Clancy a miner, and John Nowenkoe, his laborer, were killed in a Delaware & Hudson Co. colliery at Olyphant.

William Strauss and Henry Kachel, arrested at Allentown and hailing from Reading, are believed to be the men wanted at Fleetwood and Topton, Berks County, for alleged burglary.

At Sinking Spring, the county commissioners of Berks County will repair the former turnpike from that place to Wyomissing with spalls, which will be rolled.

William S. Kutz, of Kutztown, a large property owner, has filed a petition against the proposed Greater Kutztown, and asks the Court to exclude his farm from the newly-intended Greater Kutztown borough. Other petitions will be filed against the proposition.

The sale in Niantic of the personal effects of the late George O. Landis, old cups and saucers, pitchers and dishes, were sold at $4 each. They were of the old-fashioned blue ware.

Greenwich Township, Berks County, taxpayers to the number of 123, have filed a petition at court for a new bridge to span the Saucony at Dietrich's Mills, between Kutztown and Hamburg.

Mine workers in the region of Mahanoy City were notified that the wages to be paid during March will be 6 per cent. above the basis, this is 1 per cent. less than paid in February.

State pure food experts will visit York and make an investigation of the various drug stores and groceries to ascertain whether any are not complying with the law in the purity of their products.

John Mycofsky, of Shenandoah, aged 23 years, a prominent young Polish citizen, well known in athletic and musical circles, was instantly killed by a fall of coal at Ellangowan Colliery.

Auditor General Young announced he had decided to appeal to the Supreme Court from the decision of the Dauphin County Court declaring the Moore trust company tax act of 1907 unconstitutional.

THIS AND THAT.

If France adopts the proposed new tariff textiles will pay a duty of from 40 to 140 per cent. ad valorem.

New Zealand suffered a loss in exports in 1908 of $18,750,000 the total being only $80,000,000. Imports were $85,000,000.

The first medal for artistic photographs of children at the Kansas State Photographer's Convention was awarded to Mrs. Helen L. Francis. About half the competitors for the prize were men.

The important banks of Chili are either Chilian, English German or Spanish and are naturally more interested in building up trade with Europe than helping American trade.

In the eight years, 1900-1908, Philippine purchases of American boots and shoes rose from $8,010 in value to $328,929, out of a total of $149,365 and $451,424. Such imports from other countries decreased.

Orders have been given for the establishment of Amony, China, of a branch of the American Marine Hospital, Surgeon A. D. Foster will be in charge.

COMMERCIAL COLUMN

Wholesale Markets

New York.—Wheat—Opening a trifle easier on lower cables and tall of heavy Argentine shipments, wheat promptly recovered on strong bull support from Chicago, but eased again the first hour. May, 122⅛@122¾c.; July, 1.13¾@1.14⅝.

Rye—Market firm; No. 2 Western 86c., f. o. b., New York.

Butter—Fancy, fresh, steady; poor market for everything else. Creamery held, common to special, 20@28½c.; Western factory firsts, 19½@20; receipts, 4,966 pkgs.

Eggs—Firmer; receipts, 11,589 cases. State Pennsylvania and nearby fancy, selected, white, 26c.; do., fair to choice, 24@25; brown and mixed fancy, 23; do., fair to choice, 21½@22½; Western firsts, 21; seconds 20½.

Poultry—Alive steady; Western chickens, 13c.; fowls, 18; turkeys, 12@18; dressed firm; Western capons, 16@25; fowls, 14½@16; turkeys, 16@23.

Baltimore.—Wheat—Spot, 125c., and March, 127½, and later spot was marked down to 127½. Sales: 2,600 bu. No. 2 red Western spot, 127½c.

Settling prices were: No. 2 red Western, 127½c.; contract spot, 127½; No. 3 red, 126; steamer No. 2 red, 125; steamer No. 2 red Western, 126. The closing was dull. Spot, 127½c.; March, 127.

Corn—We quote prime lots of white corn afloat nominally at 73@73¼c. per bu., and yellow or mixed afloat at 72@72¼ per bu.

Oats—We quote: White—No. 2, 59@59½c.; No. 3, 58@58½; No. 4, 55½@56. Mixed—No. 2, 56@56½c.; No. 3, 55@55½.

Rye—We quote, per bu.: No. 2 Western rye, export, 86½@87c.; No. 2 Western rye, up town, 88; bag lots, as to quality and condition, 76@84.

Hay—We quote, per ton: No. 1 timothy, large bales, $14.50@15; do., small blocks, $14.50@15; No. 2 timothy, as to location, $13@13.50; No. 3 timothy, $10.50@11.50.

Butter—Creamery, fancy, to 30; Creamery, choice, 28 to 29; Creamery, good, 23 to 25.

Eggs—We quote as follows, per dozen: Maryland, Pennsylvania and nearby firsts, 18c.; Western firsts, 18; West Virginia firsts, 18; Southern firsts, 17; guinea eggs, 9 to 10c.; duck eggs, 28.

Live Stock

Chicago.—Cattle—Market steady; beeves, $4.60@7.25; Texas steers, $4.40@5.50; Western steers, $4.10@5.60; stockers and feeders, $3.40@5.50; cows and heifers, $2.00@5.75; calves, $6.00@8.75.

Hogs—Market steady, 5c. lower; light, $6.30@6.65; mixed, $6.30@6.70; heavy, $6.40@6.75; rough, $6.40@6.50; good to choice heavy, $6.50@6.75; pigs, $5.45@6.20; bulk of sales, $6.50@6.70.

Sheep—Market steady; native, $3.40@5.80; Western, $3.60@5.85; yearlings, $6.10@7.30; lambs, native, $5.70@7.85; Western, $5.75@8.00.

Kansas City.—Cattle—Strong; native steers, $4.00@6.85; Southern steers, $4.50@6.25; do. cows, $3.00@4.75; native cows and heifers, $2.50@6.00; stockers and feeders at $3.75@5.40; bulls, $3.25@5.00; calves, $4.00@7.50; Western steers, $4.80@6.40; Western cows, $3.00@5.25.

Hogs—5c. lower; bulk of sales, $6.20.

Sheep—Steady; muttons, $4.75@5.90; lambs, $6.50@7.50; range wethers, $4.25@7.00; fed ewes, $3.00@5.35.

St. Louis.—Cattle—Native beef steers, $6.50@7.45; Texas and Indiana steers, $3.50@6.50; cows and heifers, $2.75@5.

Hogs—Market a shade lower. Pigs and light, $4.50@6.50; packers', $6@6.60.

Sheep—Market 10c. higher. Native mutions, $3.75@5.50; lambs, $5@7.85.

ODDS AND ENDS.

New Zealand boasts of a death rate of only 9.57 per 1,000 population last year.

The property used in Kenaucky for brewing and distilling is valued at $67,000,000.

A new wind shield for automobiles is so formed that it shoots the air currents and dust over the driver's head.

A new projectoscope will throw a view of a surgical operation taken from just above it upon a screen in an adjoining room.

A prominent French manufacturer of glace fruits admits that the cherries of California are at least as good in quality as the French varieties.

The Buenos Ayres street cars in 1907 carried 225,040,746 passengers, the receipts being about $10,000,000 gold. Only 7,338,563 of the passengers were carried in horse cars.

Norfolk & Western's gross earnings in January increased 21 per cent., and net profits increased 43 per cent., as compared with January, 1908.

Six yaks have just been put on the Canadian government's experiment farm neat Ottawa. It is hoped that they will thrive, for they are good beef animals, almost as large as a steer and stand much cold.

The average cost of railroad mileage throughout the world is $76,000.

The new navy armament plans of the Argentine government, carrying something like $65,000,000 gold for new constructions, which were much cut down in the Senate, have passed the House over the Senate's action and become a law.

Prof. Percival Lowell announces that spectroscopic proof has been obtained of the presence of water on Mars. This would seem, according to the Scientific American, to settle once and for all a moot Martian question in Lowell's favor.

A new York woman shopper who is fond of figures has estimated that the time lost by customers each day in one of the large department stores in waiting for their change is equal to the average time of labor for one person for 70 days.

At a display of porcelain in China an exhibitor said that Chinese literature ascribes the invention of porcelain to a period some twenty-five centuries before Christ. Foreign experts are by no means certain that the art existed before the seventh century of this era.

WHAT WIFE SAYS "GOES,"

But It Sometimes is Bad For the Painting.

When a property-owner knows nothing about paint it is bad for the property-owner, and bad for the painter. It would not be so if the property-owner would always hire a skilled painter and then really leave everything to him. But the house-owner so often fools himself on one or the other of these things.

The skilled painter in every community has some of the most incompetent competitors that ever vexed a conscientious workman or contractor, and the incompetents get jobs generally by working cheap. In the next place, when the skilled painter is hired, they do not leave everything to him, as so many property-owners boast they do.

They interfere most ignorantly and most fatally. They insist sometimes on using paint materials without investigating whether they are good or not. Or perhaps they insist on the painter's hurrying the work.

"I'm not going to have this painter's mess around my house a month," the wife says, and what wife says goes—at the cost of a lot of wasted painting money.

If the painter stays away a few days to allow the paint to thoroughly dry the owner says: "That painter's neglecting this work—guess he's side-tracking me for Jones' work. I won't stand it."

What chance does a painter have to do good work for a man who is continually nagging at him and otherwise handicapping him (without meaning it, of course)? A poor job is the inevitable result of such interference.

Poor painting costs the houseowner money—don't forget that. It might pay you to get the practical paint book, painting specifications and instrument for detecting paint adulterants, which National Lead Co. are offering under the title of House Owner's Painting Outfit No. 49. Address National Lead Co., 1902 Trinity Bldg., New York City. This company do not make paint (they leave that to the painter to do) but they make pure white lead ("Dutch Boy Painter" trademark kind), and they can tell you how to save money by securing durable painting.

Austria limits the number of drug stores to the number of inhabitants of a district or city.

For HEADACHE—Hicks' CAPUDINE

Whether from Colds, Heat, Stomach or Nervous Troubles, Capudine will relieve you. It's liquid—pleasant to take—acts immediately. Try it. 10c., 25c. and 50c. at drug stores.

An automobile has supplanted the camel in carrying the mail to Bagdad.

Only One "Bromo Quinine"

That is Laxative Bromo Quinine. Look for the signature of E. W. Grove. Used the World over to Cure a Cold in One Day. 25c.

Experiments in Southern Burma with Virginia and Havana tobacco have failed.

Pneumonia and Consumption are always preceded by an ordinary cold. Hamlins Wizard Oil rubbed into the chest draws out the inflammation, breaks up the cold and prevents all serious trouble.

Unnecessary Noises.

The celebrated soprano was in the middle of her solo when little Johnny said to his mother, referring to the conductor of the orchestra. "Why does that man hit at the woman with his stick?"

"He is not hitting at her," replied his mother. "Keep quiet."

"Well, then, what is she hollerin' so for?"—Success.

How's This?

We offer One Hundred Dollars Reward for any case of Catarrh that cannot be cured by Hall's Catarrh Cure.

F. J. CHENEY & Co., Toledo, O.

We, the undersigned, have known F. J. Cheney for the last 15 years, and believe him perfectly honorable in all business transactions and financially able to carry out any obligations made by his firm.

WALDING, KINNAN & MARVIN, Wholesale Druggists, Toledo, O.

Hall's Catarrh Cure is taken internally, acting directly upon the blood and mucous surfaces of the system. Testimonials sent free. Price, 75c. per bottle. Sold by all Druggists. Take Hall's Family Pills for constipation.

Kitchen Repartee.

"Well," remarked the range, "I see you are full again."

"That's the fault of the shovel," replied the coal scuttle. "It seems to delight in getting me full."—Chicago News.

Itch cured in 30 minutes by Woolford's Sanitary Lotion. Never fails. At druggists.

Pekin's daily newspapers are now illustrated.

Bright As Fire.

When Crewe Hall was burning, the late Lord Crewe, father of the present earl, displayed a humorous equanimity which St. James' Budget deems worthy of preservation in print. When the historic mansion, with its works of art, rare manuscripts, armor and other treasures, was blazing away, Lord Crewe ordered a footman to place a table on the lawn and bring him an inkstand and some telegraph forms. He then sat down and composedly wrote this telegram to Street, the Royal Academician:

"Dear Street: Crewe is burning; come and build it up again."

To his sister he sent another message by wire:

"You always used to say this was a cold house; you wouldn't say so if you could see it now."

A pessimist needs Garfield Tea, the Herb laxative which regulates the liver, corrects constipation and brings good health and good spirits.

Oklahoma is the only state which requires the teaching of agriculture in all its country schools.

To Break in New Shoes,

Always shake in Allen's Foot-Ease, a powder. It cures hot, sweating, aching, swollen feet, corns, ingrowing nails and bunions. All druggists and shoe stores, 25c. Don't accept any substitute. Sample mailed FREE. Allen S. Olmsted, Le Roy, N. Y.

Coating the inside of a show window with glycerine will prevent the formation of frost.

A Domestic Eye Remedy

Compounded by Experienced Physicians. Conforms to Pure Food and Drugs Laws. Wins Friends Wherever Used. Ask Druggists for Murine Eye Remedy. Try Murine.

Britons send on an average of two telegrams apiece each year; Americans, 1.1 and Germans 0.9.

CUTICURA CURED HIS ECZEMA.

Humor Came on Legs and Ankles—Could Not Wear Shoes Because of Bad Scaling and Itching.

"I have been successfully cured of dry eczema. I was inspecting the removal of noxious weeds from the edge of a river and was constantly in the dust from the weeds. At night I cleansed my limbs but felt a prickly sensation. I paid no attention to it for two years but I noticed a scum on my legs like fish scales. I did not attend to it until it came to be too itchy and sore and began getting two running sores. My ankles were all sore and scabby and I could not wear shoes. I had to use carpet and felt slippers for weeks. I got a cake of the Cuticura Soap and some Cuticura Ointment. In less than ten days I could put on my boots and in less than three weeks I was free from the confounded itching. Capt. G. P. Bliss, Chief of Police, Morris, Manitoba, Mar. 20, '07, and Sept. 24, '08."

Potter Drug & Chem. Corp., Sole Props. of Cuticura Remedies, Boston, Mass.

Government tests have shown that many coals which are too high in ash and sulphur for economical use under boilers or for cooking, may be made commercially valuable by proper washing.

A Cough, Cold or Sore Throat, requires immediate attention. Brown's Bronchial Troches always give relief. In boxes 25 cents. Samples mailed free. John I. Brown & Son, Boston, Mass.

The purity of Norwegian iron is largely due to its being smelted with charcoal.

For COLDS and GRIP.

Hick's CAPUDINE is the best remedy—relieves the aching and feverishness—cures the Cold and restores normal conditions. It's liquid—effects immediately. 10c., 25c. and 50c., at drug stores.

Twelve cities in New York maintain teachers' training schools.

Mrs. Winslow's Soothing Syrup for Children teething, softens the gums, reduces inflammation, allays pain, cures wind colic. 25c a bottle.

Tablecloths and dishes are now made of paper. B. N. U. 12.

This Trade-mark Eliminates All Uncertainty

in the purchase of paint materials. It is an absolute guarantee of purity and quality. For your own protection, see that it is on the side of every keg of white lead you buy.

NATIONAL LEAD COMPANY
1902 Trinity Building, New York

PATENTS Patent your ideas, register your **BOUNTIES**

Trade-Marks, Copyright your Books, Writings, Pictures, etc. Now act as to Bounty for soldiers and their relatives, who served in the civil war, 1861-5. Have secured over $2,000,000 for them. For blanks and instructions, Address, W. H. Wilks, Attorney-at-Law, (Notary Public,) Wilks Building, 413 Ninth Ave., Washington, D. C. Over 40 years' practice.

FOR **PINK EYE** DISTEMPER CATARRHAL FEVER AND ALL NOSE AND THROAT DISEASES

SPOHN'S DISTEMPER CURE

Cures the sick and acts as a preventive for others. Liquid given on the tongue. Safe for brood mares and all others. Best kidney remedy; 50 cents and $1 a bottle; $5 and $10 the dozen. Sold by all druggists and horse goods houses, or sent, express paid, by the manufacturers.

SPOHN MEDICAL CO., Chemists, GOSHEN, INDIANA

NEW STRENGTH FOR WOMEN'S BAD BACKS.

Women who suffer with backache, bearing down pain, dizziness and that constant dull, tired feeling, will find comfort in the advice of Mrs. James T. Wright, of 519 Goldsborough St., Easton, Md., who says: "My back was in a very bad way, and when not painful was so weak it felt as if broken. A friend urged me to try Doan's Kidney Pills, which I did, and they helped me from the start. It made me feel like a new woman, and soon I was doing my work the same as ever."

Sold by all dealers. 50 cents a box. Foster-Milburn Co., Buffalo, N. Y.

Wanted Horse Of Length.

It is a curious fact that the invariable first thought of a British jack tar when landing from a cruise is to get on a horse. For purposes of economy one animal frequently serves for two or three grinning sailor boys.

Recently a sailor from the fleet of British warships that accompanied the Prince of Wales to Quebec approached the keeper of a downtown livery stable and asked for a horse.

"For riding or driving?" asked the liveryman.

"We'll be goin' aboard of 'im," responded the sailor.

"What kind of a horse do you want," continued the liveryman—"black, white, chestnut, sorrel—livery, or gentle?"

"Stow all that," said the sailor; "What I'm after is a good long one. There's eight of us agoin' on 'im."

THE BEST REMEDY

For Women—Lydia E. Pinkham's Vegetable Compound

Noah, Ky.—"I was passing through the Change of Life and suffered from headaches, nervous prostration, and hemorrhages.

"Lydia E. Pinkham's Vegetable Compound made me well and strong, so that I can do all my housework, and attend to the store and post-office, and I feel much younger than I really am.

"Lydia E. Pinkham's Vegetable Compound is the most successful remedy for all kinds of female troubles, and I feel that I can never praise it enough."—MRS. LIZZIE HOLLAND, Noah, Ky.

The Change of Life is the most critical period of a woman's existence, and neglect of health at this time invites disease and pain.

Women everywhere should remember that there is no other remedy known to medicine that will so successfully carry women through this trying period as Lydia E. Pinkham's Vegetable Compound, made from native roots and herbs.

For 30 years it has been curing women from the worst forms of female ills—inflammation, ulceration, displacements, fibroid tumors, irregularities, periodic pains, backache, and nervous prostration.

If you would like special advice about your case write a confidential letter to Mrs. Pinkham, at Lynn, Mass. Her advice is free, and always helpful.

In Belgium newspapers and magazines abandoned by travelers in trains are gathered and converted into cardboard for tickets.

W.L. DOUGLAS $3.00 SHOES $3.50

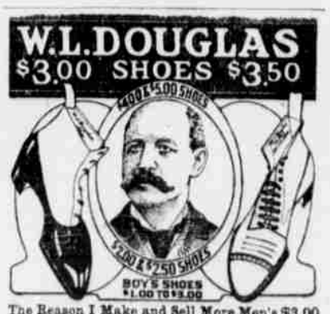

The Reason I Make and Sell More Men's $3.00 & $3.50 Shoes Than Any Other Manufacturer is because I give the wearer the benefit of the most complete organization of trained experts and skilled shoemakers in the country.

The selection of the leathers for each part of the shoe, and every detail of the making in every department, is looked after by the best shoemakers in the shoe industry.

If I could show you how carefully W. L. Douglas shoes are made, you would then understand why they hold their shape, fit better, and wear longer than any other make.

My Method of Tanning the Soles makes them More Flexible and Longer Wearing than any others.

Shoes for Every Member of the Family, Men, Boys, Women, Misses and Children.

For sale by shoe dealers everywhere.

CAUTION! None genuine without W. L. Douglas name and price stamped on bottom.

Fast Color Eyelets Used Exclusively. Catalog mailed free. W. L. DOUGLAS, 167 Spark St., Brockton, Mass.

PUTNAM FADELESS DYES

Color more goods brighter and faster colors than any other dye. One 10c. package colors all fibers. They dye in cold water better than any other dye. You can dye any garment without ripping apart. Write for free booklet—How to Dye, Bleach and Mix Colors. MONROE DRUG CO., Quincy, Illinois.

An Imitation Takes For Its Pattern the Real Article

There was never an imitation made of an imitation. Imitators always counterfeit the genuine article. The genuine is what you ask for, because genuine articles are the advertised ones. Imitations are not advertised, but depend for their business on the ability of the dealer to sell you something claimed to be "just as good" when you ask for the genuine, because he makes more profit on the imitation. Why accept imitations when you can get the genuine by insisting?

PISO'S

25 cts.

A HEART-BREAKING COUGH

is dreadful to suffer and despairing to hear. Why threaten the health of your lungs and the peace of your family when you can obtain immediate relief from Piso's Cure? Remarkable results follow the first dose. Taken regularly it soothes and heals the lacerated tissues, loosens the clogging phlegm and stops the cough. Pleasant to the taste and free from opiates. Children enjoy taking it. For throat and lung diseases, no matter how far advanced,

PISO'S CURE IS INCOMPARABLE

CURE

SEED OATS 60 cts. a bu.

Per Salzer's catalog, page 123.

Largest growers of seed oats, wheat, barley, spelts, corn, potatoes, grasses and clovers and farm seeds in the world. Big catalog free; or, send 10c in stamps and receive sample of billion dollar Grass, yielding 10 tons of hay per acre, oats, spelts, barley, etc., easily worth $10 of any man's money to get a start with, and catalog free. Or, send 12c and we add a sample farm seed novelty never seen before by you.

SALZER SEED CO., Box A. C., La Crosse, Wis.

If afflicted with weak eyes, use **Thompson's Eye Water**