GRIP IS PREVALENT AGAIN. A prompt remedy is what every one is looking for. The efficiency of Peruna is so well known that its value as a grip remedy need not be questioned. The grip yields more quickly if taken in hand promptly. If you feel grippy get a bottle of Peruna at once. Delay is almost certain to aggravate your case.

For a free illustrated booklet entitled "The Truth About Peruna," address The Peruna Co., Columbus, Ohio. Mailed postpaid.

PILES Sample treatment Red Cross Pile and Fistula Cure and Book sent by mail FREE.
REA CO., DEPT B 4 MINNEAPOLIS, MINN.

CLASSIFIED ADVERTISEMENTS

SALESMEN WANTED

WANTED—Active, energetic men to represent us. Profitable positions. Hustlers make big money. Cash weekly advances. Complete outfit free. Write immediately for our liberal offer. W. T. HOOD & CO. OLD DOMINION NURSERIES, RICHMOND, VA. Mention this Paper.

To give St. Petersburg a supply of pure water, experts are considering tapping Lake Ladoga, nine miles from the city.

No harmful drugs in Garfield Tea, Nature's laxative—it is composed wholly of clean, sweet, health-giving Herbs! For constipation, liver and kidney troubles.

Government figures place the approximate number of horses in the country at 20,000,000, and of mules at nearly 4,000,000.

Itch cured in 30 minutes by Woolford's Sanitary Lotion. Never fails. At druggists.

Those Finer Things.

"In short, sir, we go in far too little for what Matthew Arnold calls sweetness and light."

"I don't see that—sugar and oil are the two biggest trusts we support."—Life.

Happy Pupil.

Pupil (to private tutor)—Teacher, my hour is up.

Teacher (who has just become engaged)—I am so happy today, my boy, that I am going to give you an extra half hour free!—Fliegende Blaetter.

Americanizing Canada.

More than half of the 5,000 immigrants who entered Canada in December were from the United States. In the year 1908 nearly 150,000 came in, and 57,000 of them were from "the States," as our neighbors over the border put it. This sort of thing is giving the Canadian Northwest, a vast region of much vitality and promise and swift growth, a decided American tinge. American books and magazines, American fashions, American slang and American ideas, too, are much in evidence. American money is one of the greatest sources of prosperity. American enterprise is leading the most active and growing section of the Dominion along the road to very American wealth and industrial power.

Old-fashioned Canadians, intensely loyal to their own country and to Great Britain, do not like this Americanizing of the Dominion's wide expanse of wheat lands in the Northwest, but they are unable to stem the tide. If Canada is inviting enough to enterprising men and important enough as a place for their work and their investments, the Americanizing will go on. And what Canadian wants his country to fall or slacken its pace in any phase of growth which attracts the homeseekers from the United States?—Cleveland Leader.

In Ancient Days.

It was at the great battle of Actium.

"Undone!" gasped Cleopatra, from her position at the bow of the ship. "Undone!"

"Great Caesar!" signaled the startled Antony. "Has an enemy betrayed us?"

"Worse than that, Mark. There are two buttons off my waist in the back. I have just seen them in my hand mirror and I could never think of going through the battle in such a condition. Ho, slaves, back to Egypt!"

This is the real reason why the ship of Cleopatra was seen to withdraw from action and retreat under full sail.—Philadelphia Telegraph.

GOOD CHANGE
Coffee to Postum.

The large army of persons who have found relief from many chronic ailments by changing from coffee to Postum as a daily beverage, is growing each day.

It is only a simple question of trying it for oneself in order to know the joy of returning health as realized by an Ills. young lady. She writes:

"I had been a coffee drinker nearly all my life and it affected my stomach—caused insomnia, and I was seldom without a headache. I had heard about Postum and how beneficial it was, so concluded to quit coffee and try it.

"I was delighted with the change. I can now sleep well and seldom ever have headache. My stomach has gotten strong, and I can eat without suffering afterwards. I think my whole system greatly benefited by Postum.

"My brother also suffered from stomach trouble while he drank coffee, but now, since using Postum he feels so much better he would not go back to coffee for anything."

Name given by Postum Co., Battle Creek, Mich. Read, "The Road to Wellville," in pkgs. "There's a Reason."

Ever read the above letter? A new one appears from time to time. They are genuine, true, and full of human interest.

NEWS OF PENNSYLVANIA

CONFESSION CLEARS MYSTERY.

Keeps Secret For 24 Years Identity Of Man Who Killed The Kester Brothers.

Hazleton. — Conscience-stricken since she became blind, a short time ago, Annie Ramalia, wife of Addision R. Ramalia, made a confession as to why her husband was killed on March 8, 1907, which may clear up the mysterious murders of John and William Kester, near Hazleton, in 1885.

Mrs. Ramalia is an inmate of the Laurytown Hospital, being ill of paralysis, which recently caused her to go blind. She summoned a Wilkes-Barre attorney, to whom she made the confession. She said her husband had been murdered because he knew the murderers of the Kester brothers, and it was feared that some day he might expose them. She also said the men who murdered the Kester brothers killed her husband.

Ramalia, like his wife, was for years an associate of the sporting fraternity, and in this way came into many secrets that others would not be trusted with.

Mrs. Ramalia knows as much as did her husband, but being seriously ill at Laurytown, those connected with the crimes evidently had no fear of her telling, hoping, perhaps, for her death.

The names of the men accused by her are withheld, but Mrs. Ramalia is known to have said: "It was committed by a black hearted rascal who was a resident of the valley. He knows it, and he knows I know it. There is also a woman in Hazleton who knows all about the murder. Bring her before me and I will make her acknowledge it."

District Attorney Salsburg and his force of detectives are now engaged in following out the story, and assert that in a few days important arrests will be made.

WILL EXHUME BODY.

Relatives Of Mrs. Esther Brandt Demand That Authorities Probe Murder Theory.

Pottsville.—The body of the late Mrs. Esther Brandt, who was found dead in a pool of blood at her lonely home at Llewellyn, December 12, and buried after the Coroner's jury had found a verdict of suicide, is to be exhumed at the demand of the woman's relatives, who claim to have evidence of murder. An autopsy will be held at Minersville.

Officers and neighbors are now convinced that the aged woman did not commit suicide. The more the matter was looked into the stronger became the murder theory, and it is expected that following the autopsy two suspects will be placed under arrest, and compelled to explain certain suspicious circumstances in connection with their whereabouts on the night of the crime and some of their actions since.

The two knife wounds from which the woman died were of a character such as would have been almost impossible to inflict, even by a strong man, upon himself. Mrs. Brandt was elderly and almost an invalid. The weapon with which the cutting was done was a dull carving knife, and there were two distinctive wounds, either of which would have been fatal, and neither one of which it is thought could have been self-inflicted.

SCHOOLS MAY BE AN ISSUE.

If Code Is Not Passed Now Question Will Enter Politics.

Speaker Cox said that should the legislature fail to pass the State school code bill, it would become a political issue in the next two years. Continuing, the Speaker said:

"Rather than see the school code bill fail in this legislature, I hope it will be adopted without a single change. In my judgment, if the bill is not passed now, it will result in injecting the schools into politics and the issue will become a political one in the election of the next legislature. It will become an issue just as is local option. The legislature should pass the bill as it is rather than risk its defeat as the result of amendments."

A second public hearing on the bill will be held on February 23.

PURE DRINK BILL OFFERED.

Foust Says Pennsylvania Is Dumping Ground For Bad Whisky.

That "Pennsylvania is a dumping ground for all the bad whisky in the United States" was the statement made by State Dairy and Food Commissioner Foust in announcing his intention to have introduced in the legislature a bill prohibiting the adulteration of liquors, wines and beer. The bill prohibits the use of salicylic acid and chemicals, and requires that all blended liquors shall be so labeled.

Whirled To Death Around Shaft.

Chester.—His foot becoming fastened in the belting of machinery at the plant of the Arasapha Manufacturing Company, James Lanahan, aged 50 years, a dyer, was whirled to his death about the shafting. Every stitch of his clothing was torn off and his body was badly mangled.

Plays With Gun, Shoots Brother.

Somerset.—Playing with a rifle, Henry, the five-year-old son of Mr. and Mrs. Lawrence E. Sipe, accidently shot and instantly killed his four-year-old brother, Richard. Seated in a rocking chair holding the weapon with the muzzle resting on another chair, the lad was playing with the trigger when the cartridge exploded. His younger brother happened to walk past the gun just as it was discharged.

Greeted By Wife At Prison Door.

Pittsburg. — Charles Manzemer, former discount clerk and assistant teller of the defunct Enterprise National Bank, who was sentenced to serve five years and ten months in the penitentiary in connection with the bank's failure, but whose sentence was reduced to two years by President Roosevelt, was released from prison. The young man's wife, who pleaded successfully with the President, met him at the door of the penitentiary.

ESCAPED MURDERER UNDER ARREST.

Slayer Of Mauch Chunk Boarding Mistress Caught In Butte, Montana.

Mauch Chunk.—Martin Leskowski, who was arrested in Butte, Mont., charged with assaulting his wife, effected his escape from the Carbon County jail March 29, 1904, while waiting sentence for the murder of his boarding mistress, Mrs. Andrew Yonac ez, of Lansford. He was convicted and sentence was deferred, pending argument on a motion for a new trial.

He is a giant in stature, being six feet tall and weighing 185 pounds. On the day he made his escape, Sheriff J. H. Rothermel's daughter, in the absence of the sheriff, went to Leskowski's cell in response to a call from the prisoner. He wrested the keys of the prison from her and secured his liberty before an alarm could be given.

A thorough search was made for him by a posse, but he evaded his pursuers.

It is said on authority that Leskowski's arrest was brought about as a result of his wife communicating to her friends at Lansford, stating he was beating and abusing her. Her friends in turn notified the authorities in Butte of the whereabouts of the fugitive.

Former Sheriff Rothermel has left for Butte to identify the prisoner. If he be the man wanted, extradition papers will be secured at once and the prisoner brought back to the Carbon County jail. A reward of $500 was offered for his capture.

INSANE FROM SON'S CRIME.

Father Of Self-Confessed Murderer Is Taken To Hospital.

Lancaster.—As a direct result of the arrest of the murderers of Alfred Hallman, in Pequa Township, ten days ago, Abraham Aston, father of Benjamin Aston, one of the confessed murderers, has become insane, and was admitted to the county hospital for treatment. The father brooded continually over his son's predicament and eventually became melancholy. In the end his mind gave way completely.

Relatives of the murderers have visited them at the county prison daily. Fornwalt, who was the first to confess, does not realize the seriousness of his position. He is under the impression that he can be held only on a minor charge, as he did not participate in the shooting. Walter Aston has broken down completely.

BURIED IN GRAVE HE WAS DIGGING.

Chester Sexton's Cries For Help, However, Bring Rescue From Horrible Death.

Chester.—Shrieks and cries for help coming from the Upland Baptist Cemetery startled the sexton, Samuel T. Pretty, who was at work in the church, adjoining the burial grounds, and following the direction of the sounds Pretty found his assistant, Theodore Mullin, buried up to his neck in a newly-made grave.

Pretty secured the assistance of a couple of men, and the three dug Mullin out of the soft earth. He was not seriously hurt, but the experience worked upon his nerves to such an extent that he was compelled to go to his bed.

Mullin was digging a grave, when the one beside it caved in upon him, catching him under the load of clay before he could reach the ground above.

MYSTERY IN LETTER.

Pittsburg Officials Puzzled By Missive From Philadelphia.

Pittsburg.—The executive and legislative departments of the municipal government are "stumped" because of a letter received at City Hall. An eight page missive, closely written on both sides, in an extremely fine hand, addressed to "Mayor and Councils of Pittsburg," and signed by Henry C. Burrows, Waverly Street, Philadelphia, came in the mail and was turned over to Mayor Guthrie.

Mr. Guthrie puzzled through it, and then passing it to Secretary Walter Black, requested that he be informed as to its contents. Mr. Black spent an hour without success, and so reported to the Mayor. The writing is English, but it is so small and so closely run together as to be unintelligible.

STATE ITEMS.

The Pennsylvania Railroad Company has issued orders to all its agents to carry free and on made-up trains, all firemen and apparatus going to help adjoining cities fight fires.

Rev. Ralph W. Illingworth was installed as pastor of the Presbyterian Church, at Marietta, in the presence of a large congregation. Rev. G. Wells Ely, of Columbia, was the moderator. The charge to the pastor was delivered by Rev. Dr. D. R. Workman, of Leaman Place, and to the congregation by Rev. Dr. E. T. Jeffers, President of York Collegiate Institute. Rev. Dr. John E. Tuttle, of York, also participated.

Five hundred feet of the Reading Railroad tracks, near Excelsior, settled six inches from grade caused, it is supposed by an abandoned mine working partly caving in. Trains were run slowly over the affected district until ten car loads of ashes were used to restore the original grade.

The Young Men's Club, of the St. Mary's Episcopal Church, of Williamsport, has elected the following officers: President, Samuel McCoy; vice president, Charles Levering; financial secretary, W. E. Gross; treasurer, S. E. Marquette.

William Custer, of Grovania, was fined for violating the cattle quarantine imposed because of the recent epizootic of foot and mouth disease. Custer lives in Columbia County, just over the line from Montour County, and a few days ago removed a hog from the latter county to his pen, just over the line, a distance of about one hundred yards.

Miss Effie Clara Busbey, daughter of Mr. and Mrs. Charles Busbey, of McSherrystown, became the bride of Joseph H. Bankard, of Hanover. Miss Anna Busbey and Mr. Samuel Kale were the attendants upon the young couple.

COMMERCIAL COLUMN

Weekly Review of Trade and Latest Market Reports.

Bradstreet's says:

"Trade is quiet as a whole, and industrial operations are still below normal in most lines. Conservatism in buying is still marked, and there is also present the feeling of disappointment hitherto noted at the failure of spring trade to open up more rapidly. Some measures of trade volume showed slight recessions in January from December, but the failure record was an encouraging one, and the improvement over the same month a year ago, when business was at a low ebb, is general and marked. Collections are little changed and classed as fair, as a whole.

"This disposition in many lines is still to attribute slowness of demand in opening up to fear of tariff revision, but there is manifest now a disposition to recognize more fully the play of natural conditions and restriction of consumptive requirements proceeding from reduced earning power of the community.

"Business failures in the United States for the week ended February 4 were 286, against 311 last week, 272 in the same week of 1908, 198 in 1907, 204 in 1906 and 207 in 1905.

"Wheat including flour exports from the United States and Canada for the week aggregated 1,802,976 bushels, against 3,044,693 last week and 4,507,456 this week last year. Corn exports for the week were 1,106,885 bushels against 1,365,299 last week and 1,835,196 bushels in 1908."

Wholesale Markets.

New York. — Wheat — Spot firm; No. 2 red, 1.11⅞@1.12⅞, elevator; No. 2 red, 1.12⅜, f. o. b. afloat; No. 1 Northern Duluth, 1.21⅞, f. o. b. afloat; No. 2 hard winter, 1.17⅞, f. o. b. afloat.

Corn—Spot steady; No. 2, 72, elevator, and 69½; f. o. b. afloat; No. 2 white nominal, and No. 2 yellow, 69½, f. o. b. afloat. Optional market was without transactions, closing net unchanged. May closed 70⅞; July closed 70¾; September closed 70½.

Oats—Spot quiet; mixed, 26@32 lbs. 54@54½; natural, 26@32 lbs. 54@57½; clipped white, 32@40 lbs. 56½@62.

Poultry—Alive, more active trading. Chickens, 13c.; fowls, 14; turkeys, 12@18. Dressed steady; Western spring chickens, 17@21c., fowls, 13@15; turkeys, 16@23.

Butter—Higher and firmer; creamery specials, 31@31½c. (official 31); creamery extras, 30@30½; creamery, thirds to firsts, 23@29; process, common to specials, 18@25.

Eggs—Firm; receipts, 6,619 cases, Western firsts 32½@33c. (official, 32½); do., seconds, 31@32.

Philadelphia.—Wheat—Firm; fair demand; contract grade, February, 1.10@1.10½c.

Corn—Quiet but steady; February, 67¼@67½c.

Oats—unchanged.

Butter — Firm; extra Western creamery, 31c.; do., nearby, prints, 33.

Eggs—Weak and 2c. lower. Pennsylvania and other nearby firsts, free cases, 32c. at mark; do., current receipts, in returnable cases, 31, at mark; Western firsts, free cases, 32 at mark; do., current receipts, free cases, 30@31, at mark.

Cheese—Firm; fair demand. New York full creams, choice, 14½@14¾c.; do., fair to good, 13½@14.

Poultry—Alive, firm and higher. Fowls, 14@14½c.; old roosters, 10; spring chickens, 15@16; ducks, 14@15; geese, 11@12½.

Chicago.—Cattle—Market steady. Steers, $4.60@7; cows, $3@5.50; heifers, $3@5.75; bulls, $3.40@3.90; calves, $3.50@8.25; stockers and feeders, $3.50@5.40.

Hogs—Market 10c. higher; choice heavy shipping, $6.45@6.52½; butchers, $6.35@6.50; light mixed, $6@6.10; choice light, $6.15@6.30; packing, $6.10@6.45; pigs, $5@6; bulk of sales, $6.25@6.40.

Sheep—Market steady. Sheep $4.25@6.35; lambs, $6.75@7.55; yearlings, $5@6.50.

Baltimore.—Wheat—The market for Western is firm; spot, 1.10; March, 1.10½; May, 1.12½.

Settling prices were: No. 2 red Western, 1.10⅞; contract spot, 1.10½; No. 3 red, 1.08½; steamer No. 2 red, 1.07½; steamer No. 2 red Western, 1.07⅞.

Corn—Market firmer on prime corn of both colors. We quote graded lots of No. 2 white corn afloat nominally at 71c. per bush. and yellow or mixed corn afloat at 67½. Track yellow corn, for domestic delivery, is worth about 69c. per bush. for car lots on spot.

Oats — Quote: White—No. 2, 55½@56c.; No. 3, 54½@55¼; No. 4, 53@53½. Mixed—No. 2, 54½c.; No. 3, 53@53½.

Rye — Quote, per bush.: No. 2 Western rye, uptown, 82½c.; bag lots, as to quality and condition, 75@80.

Butter—Choice to fancy table grades in good demand and market generally steady, but medium and low grades are in ample demand. We quote, per lb.: Creamery, fancy, 30 to 30½; choice, 28 to 29; good, 22 to 25; imitation, 20 to 24.

Live Stock.

New York.—Beeves—Choice stable fed bulls sold at $4.40 per 100 pounds. Dressed beef slow at 8@10c. for native sides.

Calves—Western calves at $4.75; no sales of veals. Dressed calves slow; city dressed veals, 6@14c.; country dressed, 7@12c.

Sheep and Lambs—Market steady. Sheep, $3@5; lambs, $7.90@8; culls, $5@5.50.

Kansas City, Mo.—Cattle — Receipts, 4,000 head, including 600 Southerns; market steady; choice exports and dressed beef steers, $5.60@6.65; fair to good, $4.40@5.50; Western steers, $4@6.25; stockers and feeders, $3.15@5.25; Southern steers, $4.25@5.75; Southern cows, $3.40@4.25; native cows, $2@5; native heifers, $3.15@5.50; bulls, $3.25@4.85; calves, $3.50@7.

Hogs—Market steady to 5c. higher; top, $6.45; bulk of sales, $5.80@6.40; heavy, $6.30@6.45; packers and butchers, $6@6.35; light, $5.70@6.15; pigs, $4.50@5.50.

Sheep—Market steady; lambs, $6@7.25; yearlings, $5.50@6.25 wethers, $4.75@5.25; ewes, $3.65@5; stockers and feeders, $2.75@4.75.

Pittsburg, Pa. — Cattle — Choice, $6.40@6.65; prime, $6.10@6.35.

Hogs—Prime heavies, $6.75; mediums, $6.60@6.65; heavy Yorkers, $6.65@6.70; light Yorkers, $6.25@6.40; pigs, $6.10@6.20; roughs, $5@6.

BACKACHE IS KIDNEYACHE.

Usually There Are Other Sypmtoms to Prove It.

Pain in the back is pain in the kidneys, in most cases, and it points to the need of a special remedy to relieve and cure the congestion or inflammation of the kidneys that is interfering with their work and causing that pain that makes you say: "Oh, my back!"

Henry Gullatt, of Greensboro, Ga., says: "Two years ago kidney disease fastened itself on me. I had awful dizzy spells, headache and urinary irregularities. My back was weak and tender. I began using Doan's Kidney Pills and found quick relief. I was soon restored to complete good health."

Sold by all dealers. 50 cents a box. Foster-Milburn Co., Buffalo, N. Y.

Beware Egg Bloom.

"I know these eggs at least are fresh," said the young housewife. "As I took them from the basket a white bloom, like the down of a peach, came off in my hands."

Her husband, a food expert, gave a sneering laugh.

"In that case," he said, "I'll forego my usual morning omelette. That bloom, my dear, proves your eggs to be a year or so old—may be four or five years old.

"The bloom, as you so poetically call it, is lime dust. It shows that the eggs are pickled. Lime dust, which rubs off like flour, is the surest test we have for pickled eggs—a not unwholesome article, but not to be compared with the new-laid sort."—New Orleans Times-Democrat.

Every Woman Will Be Interested.

If you have pains in the back, Urinary, Bladder or Kidney trouble, and want a pleasant herb cure for woman's ills, try Mother Gray's Australian Leaf. It is a reliable regulator. All Druggists 50 cts. Sample free. The Mother Gray Co., Le Roy, N. Y.

The new life-saving gun, adopted by the federal revenue cutter service, has thrown a line 1,650 feet.

Only One "Bromo Quinine"

That is Laxative Bromo Quinine. Look for the signature of E. W. Grove. Used the World over to Cure a Cold in One Day. 25c.

The recently discovered eighth satellite of Jupiter has been photographed at the Greenwich observatory.

For Irritation of the Throat, Coughs or Hoarseness, Brown's Bronchial Troches are exceedingly beneficial. In boxes 25 cents. Samples mailed free. John I. Brown & Son, Boston, Mass.

Columbia University will establish a school of forestry in connection with its school of mines.

For HEADACHE—Hicks' CAPUDINE

Whether from Colds, Heat, Stomach or Nervous Troubles, Capudine will relieve you. It's liquid—pleasant to take—acts immediately. Try it. 10c., 25c. and 50c. at drug stores.

In the last fiscal year 1,500 Chinese entered Canada and paid $746,000 poll tax.

Mrs. Winslow's Soothing Syrup for Children teething, softens the gums, reduces inflammation, allays pain, cures wind colic, 25c a bottle.

Japan reaps $50,000,000 a year from fisheries and other marine products.

A good honest remedy for Rheumatism, Neuralgia and Sore Throat is Hamlins Wizard Oil. Nothing will so quickly drive out all pain and inflammation.

Turkey wants American collars and shoe polish.

The Exceptional Equipment

of the California Fig Syrup Co. and the scientific attainments of its chemists have rendered possible the production of Syrup of Figs and Elixir of Senna, in all of its excellence, by obtaining the pure medicinal principles of plants known to act most beneficially and combining them most skillfully, in the right proportions, with its wholesome and refreshing Syrup of California Figs.

As there is only one genuine Syrup of Figs and Elixir of Senna and as the genuine is manufactured by an original method known to the California Fig Syrup Co. only, it is always necessary to buy the genuine to get its beneficial effects.

A knowledge of the above facts enables one to decline imitations or to return them if, upon viewing the package, the full name of the California Fig Syrup Co. is not found printed on the front thereof.

Statistics for the last two years show the Dutch use 50 pounds more wheat flour per capita per year than the Germans.

A Domestic Eye Remedy

Compounded by Experienced Physicians. Conforms to Pure Food and Drugs Laws. Wins Friends Wherever Used. Ask Druggists for Murine Eye Remedy. They Murine.

A new English sunshine recording instrument consists of a glass sphere, through which the sun's rays are focussed upon cards.

Piles Cured in 6 to 14 Days.

Paxo Ointment is guaranteed to cure any case of Itching, Blind, Bleeding or Protruding Piles in 6 to 14 days or money refunded. 50c.

The fact that silenium is a good conductor of electricity under light, but is a non-conductor when dark, makes it useful in exploding torpedoes.

For COLDS and GRIP.

Hick's CAPUDINE is the best remedy—relieves the aching and feverishness—cures the Cold and restores normal conditions. It's liquid—effects immediately. 10c., 25c. and 50c., at drug stores.

An American company which took advantage of the return of the roller skating craze to Great Britain after a lapse of 18 years, has opened 17 rinks in various cities, employing 100,000 pairs of skates.

How's This?

We offer One Hundred Dollars Reward for any case of Catarrh that cannot be cured by Hall's Catarrh Cure.

F. J. CHENEY & Co., Toledo, O.

We, the undersigned, have known F. J. Cheney for the last 15 years, and believe him perfectly honorable in all business transactions and financially able to carry out any obligations made by his firm.

WALDING, KINNAN & MARVIN, Wholesale Druggists, Toledo, O.

Hall's Catarrh Cure is taken internally, acting directly upon the blood and mucous surfaces of the system. Testimonials sent free. Price, 75c. per bottle. Sold by all Druggists. Take Hall's Family Pills for constipation.

An exceptionally fine photograph taken at Philadelphia of an automobile running at a speed in excess of 70 miles an hour disclosed that a car's front wheels do throw up dust, despite arguments to the contrary.

AFTER FOUR YEARS OF MISERY

Cured by Lydia E. Pinkham's Vegetable Compound

Baltimore, Md. — "For four years my life was a misery to me. I suffered from irregularities, terrible dragging sensations, extreme nervousness, and that all gone feeling in my stomach. I had given up hope of ever being well when I began to take Lydia E. Pinkham's Vegetable Compound. Then I felt as though new life had been given me, and I am recommending it to all my friends."—Mrs. W. S. FORD, 1938 Lansdowne St., Baltimore, Md.

The most successful remedy in this country for the cure of all forms of female complaints is Lydia E. Pinkham's Vegetable Compound. It has stood the test of years and to-day is more widely and successfully used than any other female remedy. It has cured thousands of women who have been troubled with displacements, inflammation, ulceration, fibroid tumors, irregularities, periodic pains, backache, that bearing-down feeling, flatulency, indigestion, and nervous prostration, after all other means had failed.

If you are suffering from any of these ailments, don't give up hope until you have given Lydia E. Pinkham's Vegetable Compound a trial.

If you would like special advice write to Mrs. Pinkham, Lynn, Mass., for it. She has guided thousands to health, free of charge.

SPOHN'S DISTEMPER CURE

FOR **PINK EYE** DISTEMPER CATARRHAL FEVER AND ALL NOSE AND THROAT DISEASES

Cures the sick and acts as a preventive for others. Liquid given on the tongue. Safe for brood mares and all others. Best kidney remedy; 50 cents and $1 a bottle; $5 and $10 the dozen. Sold by all druggists and horse goods houses, or sent, express paid, by the manufacturers.

SPOHN MEDICAL CO., Chemists GOSHEN, INDIANA

HAMLIN'S **WIZARD OIL** GREAT FOR PAIN
THE OIL THAT PENETRATES

As It Really Was.

Alexander the Great wept.

"Why these tears, your majesty?" asked the sycophants. "Isn't it glory enough to have conquered one world?"

"I'm not weeping because there are no more worlds to conquer," blubbered Alexander. "It's because I have a presentiment that some day Sig. Ferrero will find out I'm nothing but a shine!"

The sycophants, suppressing the real facts in the case, gave out the false version of the incident that has come down through the ages.—Chicago Tribune.

IN AGONY WITH ECZEMA.

Whole Body a Mass of Raw, Bleeding, Torturing Humor — Hoped Death Would End Fearful Suffering—In Despair: Cured by Cuticura.

"Words cannot describe the terrible eczema I suffered with. It broke out on my head and kept spreading until it covered my whole body. I was almost a solid mass of sores from head to foot. I looked more like a piece of raw beef than a human being. The pain and agony I endured seemed more than I could bear. Blood and pus oozed from the great sore on my scalp, from under my finger nails, and nearly all over my body. My ears were so crusted and swollen I was afraid they would break off. Every hair in my head fell out. I could not sit down, for my clothes would stick to the raw and bleeding flesh, making me cry out from the pain. My family doctor did all he could, but I got worse and worse. My condition was awful. I did not think I could live, and wanted death to come and end my frightful sufferings.

"In this condition my mother-in-law begged me to try the Cuticura Remedies. I said I would, but had no hope of recovery. But oh, what blessed relief I experienced after applying Cuticura Ointment. It cooled the bleeding and itching flesh and brought me the first real sleep I had had in weeks. It was as grateful as ice to a burning tongue. I would bathe with warm water and Cuticura Soap, then apply the Ointment freely. I also took Cuticura Resolvent for the blood. In a short time the sores stopped running, the flesh began to heal, and I knew I was to get well again. Then the hair on my head began to grow, and in a short time I was completely cured. I wish I could tell everybody who has eczema to use Cuticura. Mrs. Wm. Hunt, 135 Thomas St., Newark, N. J., Sept. 28, 1908."

Potter Drug & Chem. Corp., Sole Props. of Cuticura Remedies, Boston, Mass.

New York's traction lines carry 66 per cent. more passengers than all the steam railroads in the country.

B. N. U. 8.

W. L. DOUGLAS $3.00 SHOES $3.50

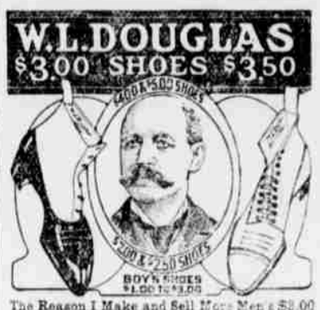

The Reason I Make and Sell More Men's $3.00 & $3.50 Shoes Than Any Other Manufacturer is because I give the wearer the benefit of the most complete organization of trained experts and skilled shoemakers in the country.

The selection of the leathers for each part of the shoe and every detail of the making in every department is looked after by the best shoemakers in the shoe trade of this city.

If I could show you how carefully W. L. Douglas shoes are made, you would then understand why they hold their shape, fit better, and wear longer than any other make.

My Method of Tanning the Soles makes them More Flexible and Longer Wearing than any others.

Shoes for Every Member of the Family, Men, Boys, Women, Misses and Children.

For sale by shoe dealers everywhere.

CAUTION! None genuine without W. L. Douglas name and price stamped on bottom.

Fast Color Eyelets Used Exclusively. Catalog mailed free.

W. L. DOUGLAS, 167 Spark St., Brockton, Mass.

For 16c.

Everybody loves earliest vegetables and brilliant flowers. Therefore, to gain you as a customer we offer:

1000 kernels Fine Onion Seed.
1000 " Rich Carrot Seed.
1000 " Celery, 100 Parsley.
1000 " Juicy Radish Seed.
1500 " Buttery Lettuce Seed.
1500 " Tender Turnip Seed.
1500 " Sweet Rutabaga Sd.
100 " Molters, 100 Tomato.
1200 " Brilliant Flowering Annuals

In all 10,000 kernels of warranted northern grown seeds, well worth $1.00 of any man's money (including Big Catalog) all postpaid for but 16c in stamps.

And if you send 20c we add a package of Earliest Peppery Sweet Corn. Big Plant, Tool and Seed Catalog free to intending buyers. Write for same today.

THE JOHN A. SALZER SEED CO. LaCROSSE, WIS. BoxA.C

PATENTS Patent your ideas, Register your Trade-Marks, Copyright your Books, Writings, Pictures, etc. New act as to Bounty for soldiers and their relatives, who served in the civil war, 1861-5, have secured over $2,000,000 for them. For blanks and instructions, Address, W. H. Wills, Atty-at-Law, (Notary Public,) Wills Building, 451 Fifth Ave., Washington, D. C. Over 40 years' practice. **BOUNTIES**

LADIES Let us send you FREE a 50-Cent Box of VITA SANA, a Home Treatment for Female Diseases. Write now. EDWIN MERCER CO., Dept. 8. DETROIT, MICH.

If afflicted with weak eyes, use **Thompson's Eye Water**

PUTNAM FADELESS DYES

Color more goods brighter and faster colors than any other dye. One 10c. package colors all fibers. They dye in cold water better than any other dye. You can dye any garment without ripping apart. Write for free booklet—How to Dye, Bleach and Mix Colors. MONROE DRUG CO., Quincy, Illinois.

An Imitation Takes For Its Pattern the Real Article

There was never an imitation made of an imitation. Imitators always counterfeit the genuine article. The genuine is what you ask for, because genuine articles are the advertised ones. Imitations are not advertised, but depend for their business on the ability of the dealer to sell you something claimed to be "just as good" when you ask for the genuine, because he makes more profit on the imitation. Why accept imitations when you can get the genuine by insisting?

PISO'S

25 cts.

CURE THE CHILDREN'S COUGH

before the constant hacking tears the delicate membrane of throat and lungs, exposing them to the ravages of deadly disease. Piso's Cure goes straight to the seat of the trouble, stops the cough, strengthens the lungs, and quickly relieves unhealthy conditions. Because of its pleasant taste and freedom from dangerous ingredients it is the ideal remedy for children. At the first symptoms of a cough or cold in the little ones you will save sorrow and suffering if you

GIVE THEM PISO'S CURE

CURE

25 cts.

We Buy **FURS** Hides and Wool

Feathers, Tallow, Beeswax, Ginseng, Golden Seal, (Yellow Root), May Apple, Wild Ginger, etc. We are dealers established in 1856—"Over half a century in Louisville"—and can do better for you than agents or commission merchants. References, any Bank in Louisville. Write for weekly price list and shipping tags.

H. Sabel & Sons, 227 S. Market St. LOUISVILLE, KY.