An Incident.

It was in a street car, but on the rear seats where one was allowed to smoke that this occurred. A peppery-looking woman was sitting on one of these seats, evidently taking umbrage at an Irishman who was smoking.

Finally her indignation mounted so high that she adjusted her pince-nez glasses on her thin nose and inquired:

"My good man, are you accustomed to smoke in the presence of a lady?"

"No, mum!" replied the Irishman stolidly, and continued smoking.

Two girls up in front tittered and the peppery lady got off two blocks farther on.

HEAD COVERED WITH HUMOR.

Bothered With Itching For a Long Time —Kentucky Lady Now Completely Well—Cured by Cuticura.

"After using Cuticura Soap, Ointment, and Pills, I am very glad to say I am entirely relieved of that itching humor of the head and scalp which I was bothered with quite a length of time. I did not use the Cuticura Remedies more than three times before I began to get better, and now I am completely well. I suffered with that humor on my head, and found no relief until I took the Cuticura Remedies. I think I used several cakes of Cuticura Soap, three boxes of Ointment, and two vials of Pills. I am doing all I can to publish the Cuticura Remedies, for they have done me good, and I know they will do others the same. Mrs. Mattie Jackson, Mortonsville, Ky., June 12, 1905."

The first man to stereotype a newspaper was Charles Craske.

Taylor's Cherokee Remedy of Sweet Gum and Mullen is Nature's great remedy—Cures Coughs, Colds, Croup and Consumption, and all throat and lung troubles. At druggists, 25c., 50c., and $1.00 per bottle.

The Russo-Chinese bank at Yokohama is reopening.

Itch cured in 30 minutes by Woolford's Sanitary Lotion; never fails. Sold by Druggists. Mail orders promptly filled by Dr. Detchon, Crawfordsville, Ind. $1.

Coke calls for 40,000,000 tons of coal this year.

Cures Blood, Skin Troubles, Cancer, Blood Poison, Greatest Blood Purifier Free.

If your blood is impure, thin, diseased, hot or full of humors, if you have blood poison, cancer, carbuncles, eating sores, scrofula, eczema, itching, risings and lumps, scabby, pimply skin, bone pains, catarrh, rheumatism, or any blood or skin disease, take Botanic Blood Balm (B. B. B.) according to directions. Soon all sores heal, aches and pains stop, the blood is made pure and rich, leaving the skin free from every eruption, and giving the rich glow of perfect health to the skin. At the same time, B. B. B. improves the digestion, cures dyspepsia, strengthens weak kidneys. Just the medicine for old people, as it gives them new, vigorous blood. Druggists, $1 per large bottle, with directions for home cure. Sample free and prepaid by writing Blood Balm Co., Atlanta, Ga. Describe trouble and special free medical advice also sent in sealed letter. B. B. B. is especially advised for chronic, deep-seated cases of impure blood and skin disease, and cures after all else fails.

One Told by Fitzgerald.

Ex-Congressman Fitzgerald of Boston, who passed the summer at Old Orchard, told this story of the clambake of the Redberry club, held at Pine Point late in August:

A chaplain had been called upon to officiate for the regular clergyman in congress early in the term. The minister was about to conclude his prayer, and reverent silence pervaded the big chamber, when the members were startled to hear the following sentence drop from the lips of the chaplain pro tem.: "May corruption and sin in every form be as far from every member of this body as Thou art, O Lord!"

It was several seconds before the members fully grasped the meaning of the clergyman's prayer, and when it did it was unanimously in favor of having another substitute when the regular chaplain was unable to attend.

LIEUTENANT BOWMAN.

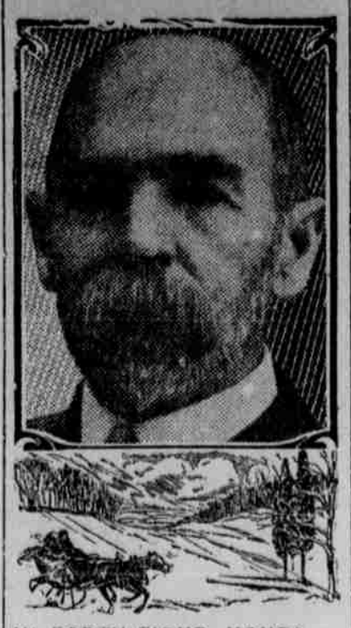

IN FORTY-EIGHT HOURS PE-RU-NA CURED HIM.

Cold Affected Head and Throat---Attack Was Severe.

Chas. W. Bowman, 1st Lieut. and Adj. 4th M. S. M. Cav. Vols., writes from Lanham, Md., as follows:

"Though somewhat averse to patent medicines, and still more averse to becoming a professional affidavit man, it seems only a plain duty in the present instance to add my experience to the columns already written concerning the curative powers of Peruna.

"I have been particularly benefited by its use for colds in the head and throat. I have been able to fully cure myself of a most severe attack in forty-eight hours by its use according to directions. I use it as a preventive whenever threatened with an attack.

"Members of my family also use it for like ailments. We are recommending it to our friends."

—Chas. W. Bowman.

WAS PLANNING TO SAVE TIME.

Stuttering Journalist Knew Minutes Were Precious.

Henry Guy Carleton, wit, journalist, and playwright, had an impediment in his speech about which he is not the least sensitive. Everybody's Magazine tells this story about him:

"Several years ago, when the Fifth Avenue theatre burned, Mr. Carleton appeared in the New York World office, where he was then employed, and the usual Saturday night confusion was increased by the late fire. The late Ballard Smith, then managing editor of the newspaper, was bellowing his orders with all his wonderful vigor in the effort to get to press on time.

"'M-m-mister Smith,' began Carleton, 'I've a g-g-great s-s-story about the F-f-fifth Avenue theatre f-f-fire.'

"'Great Heavens, man,' roared Mr. Smith, 'don't stop to talk to me about it! Don't you know this is Saturday night, and we go to press in fifteen minutes? Get to work and write it, and write it as fast as you know how. I want copy, not conversation. Don't you know that every minute is precious.'

"'Y-y-yes, sir,' said the journalist with an insistent effort to hold the editor's attention, 'I w-w-want to k-k-know if you w-w-would lend m-m-me your s-s-stenographer.'"

COMMERCIAL

R. G. Dun & Co.'s Weekly Review of Trade says:—

"Trade reports are more irregular, chiefly because of the vagaries of the weather. At some points results are all that could be desired, the new year starting with much heavier transactions than in 1905, but high temperature and excessive rains in other localities retard retail distribution of winter goods, and it is becoming necessary to reduce stocks by clearance sales. Nothing disturbs the vigorous preparations for spring business, which promises to make a most gratifying exhibit. Open weather is facilitating outdoor work, building operations progressing at an unprecedented pace for the season, and the Construction News reports permits issued in 1905 to a value of $528,186,412, which is 40 per cent. in excess of the preceding year.

"Closing of large contracts for pig iron by the leading interest provided an element of strength in the iron and steel industry that improves the tone and makes the outlook for the first quarter most satisfactory. Buyers are more numerous in the primary markets for textile fabrics, although the increased interest thus far is confined almost entirely to purchases at second hands.

"Increased supplies have somewhat depressed the tone of country hides, but packer lines are fairly steady, and no division of the market has shown a normal decline in proportion to the seasonable deterioration in quality. Activity of Eastern wholesalers in handling samples indicates that original orders for fall shoes will be placed much earlier than in previous seasons.

"Failures for the week numbered 286 in the United States, against 335 last year."

WHOLESALE MARKETS.

Baltimore.—FLOUR—Dull and unchanged; receipts, 6,601 barrels; exports, 16,750 barrels.

WHEAT—Weak; spot contract, 85¾@86; January 85¾@86; February, 86¼@86½; March, 87½@87¾; May, 88¾@89; Steamer No. 2 red, 79½@79¾; receipts, 26,550 bushels, Southern on grade, 79¼@85¾.

CORN—Steady; spot, 49½@49⅝; January, 49½@49⅝; February, 49⅝@49¾; March, 49⅞@50; May, 50¾; July, 51¼; steamer mixed, 48⅛@48¼; receipts, 274,650 bushels, exports, 85,714 bushels; Southern white corn, 42@50; Southern yellow corn, 41¼@49¼.

OATS—Easier; No. 2 white, 37½@38; No. 3, 36½@37; No. 2 mixed, 36@36½; receipts, 9,718 bushels.

RYE—Steady; No. 2 Western, 73 export; 76@77 domestic; receipts, 9,183 bushels; exports 42,857 bushels.

BUTTER—Firm; unchanged; fancy imitation, 21@22; fancy creamery, 28@29; fancy ladle, 18@20; store packed, 16@17.

EGGS—Weak; unchanged; 19.

CHEESE—Steady; unchanged; large, September, 14¼; November 14; medium, September, 14¼; November, 14; small, 14@14¼.

New York.—RYE—Nominal; No. 2 Western, 75 f. o. b. New York.

WHEAT—Spot, weak; No. 2 red, 90⅛ elevator; No. 2 red, 91⅝ f. o. b. afloat; No. 1 Northern Duluth, 96⅝ f. o. b. afloat. Heavy liquidation broke wheat practically a cent per bushel today.

CORN—Spot, steady; No. 2, 56 new elevator, and 51½ f. o. b. afloat; No. 2 yellow, 51¾; No. 2 white, 52.

OATS—Exports, 3,035 bushels. Spot, steady. Mixed oats, 26@32 pounds, 36½@37; natural white, 30@32 pounds, 37½@38; clipped white, 36@40 pounds, 40@41½.

New York—FLOUR—Receipts, 15,382 barrels; exports, 6,557 barrels. Steady, with light trade.

CHEESE—Firm and unchanged. Receipts, 2,128.

EGGS—Easy. Receipts, 5,934. State, Pennsylvania, and near-by, fancy selected, white, 26@27; do., choice, 24@25; do., mixed extra, 21@22; Western firsts, 20; do., seconds, 18½@19; Southern, 17@20.

POULTRY—Alive, dull; Western chickens, 12; fowls, 14; turkey, 14. Dressed, irregular; Western chickens, 10@17; turkeys, 12@20; fowls, 10@14.

COTTONSEED OIL.—Easy; prime yellow, 32½@32¾.

COFFEE—Spot Rio, steady; mild, steady.

SUGAR—Raw, steady; fair refining, 3⅜; centrifugal, 96 test, 3⅝; molasses sugar, 2⅞; refined, quiet.

Live Stock.

New York.—BEEVES—Market very slow; steers 10@20c. lower; some late sales 25c. off; bulls steady; cows 10@15c. off; steers, 3.80@5.40; oxen, 4.25@5.05; bulls, 3.00@4.00; cows, 1.90@3.60. Cables quoted live cattle dull, at 10¼@11¼ per pound; few tops, 11½c. dressed weight; refrigerator beef, 7⅞@8½c. per pound.

CALVES—Common and medium veals 5.00@8.50; no good veals here; no barnyard or Western calves; dressed calves easy; city-dessed veals, 9@14; country-dressed, 9@12.

SHEEP AND LAMBS—Sheep weak; lambs 10@25c. lower; sheep, 3.50@5.50 culls, 3.00; lambs, 7.15@7.75; one car choice, 8.10.

HOGS—Nominally firmer on Buffalo advices.

Chicago.—CATTLE—Common to prime steers, 3.40@6.50; cows, 3.00@4.40; heifers, 2.25@5.50; bulls, 2.00@4.10; calves, 3.00@8.00; stockers and feeders, 2.00@4.50.

HOGS—Market 5@7½c lower; choice to prime heavy, 5.40@5.50; medium to good heavy, 5.35@5.40; butcher weights, 5.40@5.50; good to choice heavy mixed, 5.40@5.45; packing, 5.20@5.42½.

SHEEP—Market dull; sheep, 4.00@6.00; yearlings, 5.00@6.65; lambs, 7.25@7.75.

MUCH IN LITTLE.

Europe has a population of about 395,000,000, or about one-fourth of that of the whole world. Belgium has the densest population.

Great Britain and Ireland export every year about $25,000,000 worth of linen goods, of which one-half is shipped to the United States.

Grand opera, vaudeville, melodrama and heavy drama, circuses, church sociables, baseball games, newspaper fights and cockfights are the order of the day in "Little New York," otherwise known as Manilla, P. I.

There are more than a thousand paper mills in the United States, and their total product amounts to about 3,500,000 tons annually, valued at over $150,000,000.

A French farmer who kept a number of dogs and cats, constructed ingeniously, in order to protect the latter from the former, a veritable cat's nest, which he placed among the branches of a stunted oak tree.

Miss Helen A. Knowlton, of Rockland, Me., is the only woman lawyer in that state. She was admitted to the bar of Knox County six years ago, and has acquitted herself well in the practice of law.

Swift & Company

Year 1905 Sales.

The total distributive sales for 1905 exceeded

$200,000,000.

This total is realized from the sale of fresh meats (beef, mutton and pork), provisions, produce (poultry, butter and eggs), soaps, glues, oils, bones, fertilizers, feathers, casings, hides, wools, pelts and other by-products derived from cattle, sheep, hogs and poultry.

Margin of Profit.

The industry is operated on a margin of less than 2 cents to each dollar of sales. Swift & Co. do not sell at retail. Their entire output is sold at wholesale to many thousands of dealers in various parts of the world. There are hundreds of local slaughterers throughout the United States, who buy their live stock in competition with the packer doing an interstate and international business. Likewise the packer must sell in competition with the local slaughterers. There are no secret processes in the industry, no complicated and expensive factories, and as live stock can be purchased in almost every hamlet and city, and the preparation of meats is simple in the extreme, local slaughtering will long remain a factor in the production of fresh meats and provisions.

Economic Advantages.

The large packing houses will, however, always have these advantages: Locations at the chief live stock centers, with the opportunity to buy the best live stock; manufacturing in large quantities, at the minimum of expense; utilization of all waste material; refrigeration; mechanical appliances; highly efficient business management. These advantages are reflected in the quality of the packer's output, a quality that has reached its highest development in the products bearing the name and brand of "Swift."

Purchasing Live Stock.

The principal live stock centers are Chicago, Kansas City, Omaha, St. Louis, St. Joseph, St. Paul and Fort Worth. The same methods of purchasing cattle, sheep and hogs prevail at all cities. At Chicago, which is the largest market, there are about two hundred and fifty buyers, representing packers, local slaughterers in various cities, and exporters. Of this number, less than a score are employed by Swift & Company.

The farmer ships his live stock to Chicago, consigns them to a commission firm at the Union Stock Yards, who sees that they are unloaded and put in pens. Then the buyers inspect them, make their offers to the commission dealer, who accepts or rejects as his judgment dictates. All buying must be finished at 3 o'clock each day, and the buyer must pay spot cash. If the commission man has no satisfactory offers, he can hold his stock over to the next day. He gets his commission from the farmer, and naturally strives to get the highest possible price for his client.

Wholesale Distributing Houses.

A wholesale distributing house is a giant refrigerator, but instead of shelves there are trolley rails, from which are suspended hooks to hang the carcasses. Some of the houses cost as much as a hundred thousand dollars to build and equip. As a rule they are of pressed brick, the insides being lined—floor, walls and ceiling—with highly polished hardwood. The floors are covered daily with fresh sawdust and all are kept spotlessly clean. There are over three hundred of these wholesale houses in various cities of the United States, and the public is always welcome to visit them.

Packing Plants.

All the Swift & Company plants are located at the great live stock markets, in the heart of the great agricultural sections, where can be purchased the finest grades of cattle, sheep and hogs. We have seven packing plants, employing at each from two to eight thousand persons.

The following gives the locations and sizes of the different plants:

Packing Plants.

	Buildings, Acres.	Floor Space, Acres.	Land, Acres.
Chicago	44¼	87¾	47
Kansas City	7⅝	30	19½
Omaha	6	26	23
St. Louis	7¾	19⅞	31¾
St. Joseph	6½	25¼	19¼
St. Paul	5	12	16
Fort Worth	3	15	22

Employes.

The total number of persons employed in all the Swift packing plants and branch houses aggregate over 26,000 persons. Conditions for employes in the various manufacturing and operating departments is continually improving with the construction of new buildings and the installation of new and up-to-date equipment.

Sanitation and Hygiene.

The housewife makes no greater effort to keep her kitchen clean than we do to keep in sanitary and hygienic condition our abattoirs. They are thoroughly scrubbed at the close of each day's operations, and automatic appliances are used wherever possible in order to eliminate the personal handling of meats. Rigid rules governing these points are strictly enforced; laxity means dismissal.

Visitors Always Welcome.

No other industry in the world gives such a cordial welcome to visitors as Swift & Co. We keep open house the year around, and maintain a corps of specially trained guides, with special elevators and rest rooms. In one year we have entertained over a quarter of a million of men and women; in one day—Grand Army Day, 1901—we entertained 23,000. Among our visitors have been ambassadors from foreign governments, princes, noblemen and distinguished citizens from all lands and eminent folks from every State in the Union. We wish to familiarize the public with our methods, and the best way to do that is to let the public see for itself. We have no secret processes or methods in any department.

Swift's Premium Hams and Bacon.

Swift's Premium Hams and Bacon are more widely and favorably known than any other brand. Their popularity is due to the uniform quality and flavor of the meat, and to their fine appearance when received from the dealer. Each piece is branded on the rind, "Swift's Premium U. S. Inspected," and wrapped in cheesecloth and white parchment paper.

Look for the brand, "Swift's Premium," when buying hams and bacon.

Swift's Silver Leaf Lard

Is a strictly pure lard, kettle rendered, and put up in 3, 5, and 10-pound sealed pails. It is America's Standard Lard, and enjoys a high reputation and an enormous sale.

Swift's Soaps.

An interesting feature of a trip through the Chicago plant is a visit to the soap factory, one of the largest and most complete in this country. There we manufacture numerous toilet and laundry soaps, and washing powders.

Among which are:

Wool Soap, widely and favorably known; for toilet and bath, and washing fine fabrics.

Crown Princess Toilet Soap, highly perfumed.

Swift's Pride Soap, for laundry and household use.

Swift's Pride Washing Powder, unsurpassed for all cleaning purposes.

Swift's Specialties.

Swift's Premium Ham
Swift's Premium Bacon
Swift's Premium Sliced Bacon
Swift's Premium Lard
Swift's Winchester Ham
Swift's Winchester Bacon
Brookfield Farm Sausage
Swift's Silver Leaf Lard
Jewel Lard Compound
Swift's Cotosuet
Swift's Jersey Butterine
Swift's Beef Extract
Swift's Beef Fluid
Swift's Premium Milk-Fed Chickens

Swift's Soaps.

Wool Soap
Scented Toilet Soaps
Swift's Pride Soap
Swift's Pride Washing Powder.

Invitations to weddings in Wales are very business-like.

FITS permanently cured. No fits or nervousness after first day's use of Dr. Kline's Great Nerve Restorer. $2 trial bottle and treatise free. Dr. R. H. Kline, Ltd., 931 Arch St., Phila., Pa.

In London about 4000 persons regularly make a living by begging.

A Guaranteed Cure For Piles.

Itching, Blind, Bleeding, Protruding Piles. Druggists are authorized to refund money if Pazo Ointment fails to cure in 6 to 14 days. 50c.

The annual coal bill of the Pennsylvania Railroad system is $18,000,000.

Robbed in Church.

Just think what an outrage it is to be robbed of all the benefits of the services by continuous coughing throughout the congregation, when Anti-Gripine is guaranteed to cure. Sold everywhere. 25 cts. F. W. Diemer, M. D., manufacturer, Springfield, Mo.

There has been a great demand for pure bred cattle in Argentina recently.

Piso's Cure is the best medicine we ever used for all affections of throat and lungs.—Wm. D. Endsley, Vanburen, Ind., Feb. 10, 1900.

Each season Dundee sends her whaling fleet to the Arctic.

Danger in Pure Water.

It is not often that complaint is made of water being too pure. But the Birmingham correspondent of the Medical Record says:

"I hear that the water brought at great expense from the Welsh hills is so soft that it has a serious effect on galvanized cooking vessels, in consequence of which the Health Committee has decided to ask manufacturers to recall any such utensils which they have sent out for sale in that city."

A DESPAIRING WOMAN.

Weak, Nervous and Wretched From Wasting Kidney Troubles.

Mrs. Henry A. Beamer, Main and Garst Sts., South Bend, Ind., says: "When I began using Doan's Kidney Pills I was so weak I could hardly drag myself across the room. I was wretched and nervous, and had backache, bearing-down pain, headache, dizziness and weak eyes. Dropsy set in and bloating of the chest choked me and threatened the heart. I had little hope, but to my untold surprise Doan's Kidney Pills brought me relief and saved my life. I shall never forget it."

Sold by all dealers. 50 cents a box. Foster-Milburn Co., Buffalo, N. Y.

Reminiscences Would Be Lively.

Both as journalist and publicist Henry Labouchere, who announces his retirement from parliament, has been an exceedingly interesting figure in British life for many years. He could always be depended upon to enliven debate in the house of commons with an audacious and brilliant onslaught on the favorite of the hour or on some abuse that needed correction. In the old liberal school he was an extreme radical, but has not for years been in touch with the later forms of radicalism. Mr. Labouchere is being urged to write a book of his reminiscences, of which he must have a wonderfully interesting collection.

A man can never make himself believe that he had a very good time the night before if he wakes up in the morning and finds any money in his pocket.

STOPS BELCHING BY ABSORPTION —NO DRUGS—A NEW METHOD.

A Box of Wafers Free—Have You Acute Indigestion, Stomach Trouble, Irregular Heart, Dizzy Spells, Short Breath, Gas on the Stomach?

Bitter Taste—Bad Breath—Impaired Appetite—A feeling of fullness, weight and pain over the stomach and heart, sometimes nausea and vomiting, also fever and sick headache?

What causes it? Any one or all of these: Excessive eating and drinking—abuse of spirits—anxiety and depression—mental effort—mental worry and physical fatigue—bad air—insufficient food—sedentary habits—absence of teeth—bolting of food.

If you suffer from this slow death and miserable existence, let us send you a sample box of Mull's Anti-Belch Wafers absolutely free. No drugs. Drugs injure the stomach.

It stops belching and cures a diseased stomach by absorbing the foul odors from undigested food and by imparting activity to the lining of the stomach, enabling it to thoroughly mix the food with the gastric juices, which promotes digestion and cures the disease. This offer may not appear again.

236 GOOD FOR 25c. 145

Send this coupon with your name and address and your druggist's name and 10c. in stamps or silver, and we will supply you a sample free if you have never used Mull's Anti-Belch Wafers, and will also send you a certificate good for 25c. toward the purchase of more Belch Wafers. You will find them invaluable for stomach trouble; cures by absorption. Address MULL'S GRAPE TONIC CO., 328 3d Ave., Rock Island, Ill.

Give Full Address and Write Plainly.

All druggists, 50c. per box, or by mail upon receipt of price. Stamps accepted.

The collection of postals is more of a craze in England than anywhere else.

STATE OF OHIO, CITY OF TOLEDO, } ss.
LUCAS COUNTY.

FRANK J. CHENEY makes oath that he is senior partner of the firm of F. J. CHENEY & Co., doing business in the City of Toledo, County and State aforesaid, and that said firm will pay the sum of ONE HUNDRED DOLLARS for each and every case of CATARRH that cannot be cured by the use of HALL'S CATARRH CURE. FRANK J. CHENEY.

Sworn to before me and subscribed in my presence, this 6th day of December, A.D., 1886. A. W. GLEASON, (SEAL.) *Notary Public.*

Hall's Catarrh Cure is taken internally, and acts directly on the blood and mucous surfaces of the system. Send for testimonials, free. F. J. CHENEY & Co., Toledo, O.

Sold by all Druggists, 75c.

Take Hall's Family Pills for constipation.

Because of the growing scarcity of timber, matches are now being made of paper.

To Cure a Cold in One Day

Take Laxative Bromo Quinine Tablets. Druggists refund money if it fails to cure. E. W. Grove's signature on each box. 25c.

Just because a man is a commuter is no reason to think he doesn't know better.

Good Teeth & Good Temper

Are characteristic of the Atkins Saws always.

That is because they are made of the best steel in the world — Silver Steel — by men that know how.

Atkins Saws, Corn Knives, Perfection Floor Scrapers, etc., are sold by all good hardware dealers. Catalogue on request.

E. C. ATKINS & CO. Inc.

Largest Saw Manufacturers in the World

Factory and Executive Offices, Indianapolis

BRANCHES—New York, Chicago, Minneapolis, Portland (Oregon), Seattle, San Francisco, Memphis, Atlanta and Toronto (Canada)

Accept no substitute—Insist on the Atkins Brand

SOLD BY GOOD DEALERS EVERYWHERE

Grip

When you have pains in the head, back, legs and muscles generally, strength weakened, soreness and fullness in head, watery eyes and a general feeling of lassitude—that's it—the "Grip." The sure remedy is

JOHNSON'S ANODYNE LINIMENT

For Internal and External use. Taken on a little sugar it cures grip, coughs, colds, cramps, colic. Applied to cuts, burns, bruises, it gives quick relief. Established 1810. 25 & 50c. All druggists. I. S. JOHNSON & CO. Boston Mass.

I PAY SPOT CASH

For Military Bounty Land Warrants issued to soldiers of any war. Write me at once. FRANK H. REGER, 614 17th St., DENVER, Colo.

DROPSY NEW DISCOVERY; gives quick relief and cures worst cases. Book of testimonials and 10 Days' treatment Free. Dr. H. H. GREEN'S SONS, Box B, Atlanta, Ga.

PISO'S CURE FOR CURES WHERE ALL ELSE FAILS. Best Cough Syrup. Tastes Good. Use in time. Sold by druggists. CONSUMPTION 25 CTS.

10c for 25c worth of leading 1906 novelties in Choicest Garden Seeds. 25c worth of Universal Premium Coupons free with every order. BOLGIANO'S SEED STORE, BALTIMORE

ADVERTISE IN THIS PAPER. IT WILL PAY.

Farmers Say

SLOAN'S LINIMENT

Is the Best Remedy on Earth. Kills a Spavin Curb or Splint. Very Penetrating. Kills Pain.

DR. EARL S. SLOAN, 615 ALBANY STREET, BOSTON, MASS.

PRICE, 25 Cts

ANTI-GRIPINE

IS GUARANTEED TO CURE

GRIP, BAD COLD, HEADACHE AND NEURALGIA.

I won't sell Anti-Gripine to a dealer who won't Guarantee It. Call for your MONEY BACK IF IT DOESN'T CURE.

F. W. Diemer, M.D., Manufacturer, Springfield, Mo

CABBAGE PLANTS, CELERY PLANTS, and all kinds of garden plants. Can now furnish all kinds of cabbage plants, grown in the open air and will stand great cold, grown from seeds of the most reliable seedsmen. We use the same plants on our thousand acre truck farm. Plants carefully counted and properly packed. Celery ready last of Dec. Lettuce, onion and beet plants, same time or earlier. Cabbage ready now. Reduced express rates promised, which, when effective, will give us 40 per cent. less than merchandise rates. Prices: Small lots $1.00 per thousand, large lots $1.00 to $1.25 per thousand, F. O. B., Meggetts, S. C. "Special garden fertilizer" $4.00 per sack of 200 pounds, F. O. B., Meggetts, S. C. The United States Agricultural Department has established an Experimental station on our farms, to test all kinds of vegetables, especially Cabbages. The results of these experiments we will be pleased to give you at any time. Yours respectfully,

N. H. BLITCH COMPANY, MEGGETTS, S. C.

Nothing knocks out and disables like **Lumbago and Sciatica** Nothing reaches the trouble as quickly as

ST. JACOBS OIL

PRICE, 25c. AND 50c.

PUTNAM FADELESS DYES

Color more goods brighter and faster colors than any other dye. One 10c package colors all fibers. They dye in cold water better than any other dye. One dye any garment without ripping apart. Write for free booklet—How to Dye Right. 42 Fine Colors. MONROE DRUG CO., Quincy, Illinois.

Tumors Conquered Without Operations

Unqualified Success of Lydia E. Pinkham's Vegetable Compound in Cases of Mrs. Fox and Miss Adams.

One of the greatest triumphs of Lydia E. Pinkham's Vegetable Compound is the conquering of woman's dread enemy, Tumor.

So-called "wandering pains" may come from its early stages, or the presence of danger may be made manifest by excessive monthly periods accompanied by unusual pain extending from the abdomen through the groin and thighs.

If you have mysterious pains, if there are indications of inflammation, ulceration or displacement, don't wait for time to confirm your fears and go through the horrors of a hospital operation; secure Lydia E. Pinkham's Vegetable Compound at once and begin its use and write Mrs. Pinkham of Lynn, Mass., for advice.

Read these strong letters from grateful women who have been cured:

Dear Mrs. Pinkham:— (First Letter.)

"In looking over your book I see that your medicine cures Tumors. I have been to a doctor and he tells me I have a tumor. I will be more than grateful if you can help me, as I do so dread an operation."—Fannie Fox, Bradford, Pa.

Dear Mrs. Pinkham:— (Second Letter.)

"I take the liberty to congratulate you on the success I have had with your wonderful medicine.

"Eighteen months ago my periods stopped. Shortly after I felt so badly I submitted to a thorough examination by a physician, and was told that I had a tumor and would have to undergo an operation.

"I soon after read one of your advertisements and decided to give Lydia E. Pinkham's Vegetable Compound a trial. After taking five bottles as directed, the tumor is entirely gone. I have again been examined by the physician and he says I have no signs of a tumor now. It has also brought my periods around once more; and I am entirely well. I shall never be without a bottle of Lydia Pinkham's Vegetable Compound in the house."—Fannie D. Fox, Bradford, Pa.

Another Case of Tumor Cured by Lydia E. Pinkham's Vegetable Compound.

Dear Mrs. Pinkham:—

"About three years ago I had intense pain in my stomach, with cramps and raging headaches. The doctor prescribed for me, but finding that I did not get any better he examined me and, to my surprise, declared I had a tumor.

"I felt sure that it meant my death warrant, and was very disheartened. I spent hundreds of dollars in doctoring, but the tumor kept growing, till the doctor said that nothing but an operation would save me. Fortunately I corresponded with my aunt in one of the New England States, who advised me to try Lydia E. Pinkham's Vegetable Compound before submitting to an operation, and I at once started taking a regular treatment, finding to my great relief that my general health began to improve, and after three months I noticed that the tumor had reduced in size. I kept on taking the Compound, and in ten months it had entirely disappeared without an operation, and using no medicine but Lydia E. Pinkham's Vegetable Compound, and words fail to express how grateful I am for the good it has done me."—Miss Luella Adams, Colonnade Hotel, Seattle, Wash.

Such unquestionable testimony proves the value of Lydia E. Pinkham's Vegetable Compound, and should give confidence and hope to every sick woman.

Mrs. Pinkham invites all ailing women to write to her at Lynn, Mass., for advice.

Lydia E. Pinkham's Vegetable Compound; a Woman's Remedy for Woman's Ills.