FULTON COUNTY NEWS

Published Every Wednesday.

B. M. PECK, Editor and Proprietor.

McCONNELLSBURG, PA.

JANUARY 3, 1906.

Published Weekly. $1.00 per Annum in Advance.

ADVERTISING RATES.

Per square of 8 lines 3 times.....$1 50.
Per square each subsequent insertion.... 50.
All advertisements inserted for less than three months charged by the square.

	3 mos.	6 mos.	1 yr.
One-fourth column.....	$15.00	$20.00	$30.00
One-half column.....	25.00	40.00	50.00
One Column.....	40.00	55.00	75.00

Nothing inserted for less than $1
Professional Cards one year $5

A GUARANTEED CURE FOR PILES

Itching, blind, bleeding, protruding piles. Druggists are authorized to refund money if Pazo Ointment fails to cure in 6 to 14 days. 50c.

MOTION.

The Visible Action and Invisible Intermolecular Vibration.

Let us suppose that a stretched cord or wire fixed at both ends, and let a sharp blow be given it. The hand or other instrument which imparted the blow was set in motion in order to do so, and its motion was one of translation, but the cord which had received the blow and to which some of the motion has consequently been transferred cannot change its place, for it is fixed. We know well enough what will happen. It will commence vibrating, more or less strongly and rapidly, according to the strength of the blow it has received. We have therefore here seen motion of translation changed into motion of vibration, but a similar and quite as familiar transformation takes place which is invisible.

Let us take a coin or any small piece of metal and rub it well with a cloth or handkerchief. In a short time it will become warm and if the friction be still continued even unpleasantly hot. The visible motion of the hand has been transformed into the invisible intermolecular vibration which we call heat. That "heat is a form of motion" has become a scientific truism, but it was not so at the commencement of the last century, when it was still supposed by many to be some intangible kind of substance named "caloric," proofs to the contrary being almost simultaneously given by Davy and Rumford at the end of the eighteenth century, that of the former consisting in melting two pieces of ice, carefully insulated from external heat, by rubbing them together; that of the latter in causing water to boil by the sole means of keeping it in continual motion.

"It is hardly necessary to add," says Rumford, "that anything which any insulated body or system of bodies can continue to furnish without limitation cannot possibly be a material substance, and it appears to me exceedingly difficult if not quite impossible to form any distinct idea of anything capable of being excited and communicated in the manner heat was excited and communicated in these experiments, except it be motion."—Good Words.

How We Got Thermometers.

It is believed that Galilei made the first thermometer about the year 1595. It was an instrument of glass, consisting of a bulb from which a slender tube depended, open at its lower end, and there plunged into a vase containing some colored liquid, such as vinegar or wine.

The glass bulb was heated before the stem was immersed, and when the contained air cooled and contracted the fluid in the upright thermoscopic tube rose to a higher level. This simple and primitive apparatus is constantly made use of on the lecture table nowadays when some simple demonstration of the laws of heat is to be made.

The Discoverer of Hypnotism.

We owe our earliest knowledge of hypnotism to those wise men of the east, the Hindoos, to whom we owe our language, our religion, our philosophy and our oriental rugs as well as cholera and the opium habit. Who first in that land of dreams and dirt made use of hypnotic passes to put his fellow men into involuntary sleep is as obscure a personage in history as the discoverer of the oyster and as unimportant, for, while we enjoy all the material advantages of the discoveries of these unknown heroes of invention, we are not obliged to consider the claims of envious contestants every year.

Aqua Pura Costs Money.

Customer—Fifty cents for filling this prescription? Why, at the drug store down the street they charge me only a quarter.

Druggist—That's all it's worth at that store, ma'am. They put about 4 cents' worth of drugs in the bottle and then fill it up with water. I put in the same drugs and fill the bottle with the finest aqua pura. Thanks. Anything else?

FOLEY'S KIDNEY CURE
Makes Kidneys and Bladder Right

A SURPRISE PARTY.

A pleasant surprise party may be given to your stomach and liver, by taking a medicine which will relieve their pain and discomfort, viz, Dr. King's New Life Pills. They are a most wonderful remedy, affording sure relief and cure, for headache, dizziness and constipation. 25c at Trout's drug store.

DOTI.

Rev. W. H. Hendershot will preach at Cedar Grove the fourth Sunday in January at ten o'clock.

The protracted meeting at Cedar Grove has closed. Rev. Hendershot wss assisted by the Evangelist, Mr. Charles Rinehart and his singer Miss Flora Bryson from Ohio. There were twenty-one conversions. There were large crowds and excellent order.

Mrs. Rachel Hill, who has been ill, is a little better.

Eld. Funk will preach at Hill's Chapel, the first Sunday in January, at 11 o'clock, a. m.

James Sharpe's son, Stanley, is very ill with pneumonia.

Maye Carnell and Bessie Morton were guests of the Misses Kirk last Monday.

Mrs. M. C. Spencer has moved into her new house.

Oscar Sharpe, who is a student at a Baltimore Medical college, is spending his Christmas vacation with his parents, Scott Sharpe and wife.

Bessie Morton and Ethel Peck were guests of Maye Carnell last Sunday.

Anna Hebner, who had been working for Mrs. M. C. Spencer, has returned to her home near Sidehing Hill.

Indigestion is easily overcome by the use of Kodol Dyspepsia Cure, because this remedy digests what you eat and gives the stomach a rest—allows it to recuperate and grow strong again. Kodol relieves indigestion, belching of gas, sour stomach, heartburn, etc., and enables the digestive organs to transform all foods into the kind of rich red blood that makes health and strength. Sold by Stouteagle & Bro.

Entertainment.

The Christmas Tree entertainment at Pleasant Grove Christian church, Christmas eve, was a success. A large congregation was present, and the program well rendered by the Sunday school, conducted by David Garland. Each teacher delivered an address to his class when he gave them the presents from the tree. Those addresses were very touching. The singing was led by the pastor, A. G. B. Powers, who, with his good wife, was kindly remembered by the Sunday school with many nice presents. Each of them received a valuable rocking chair, which was very much appreciated.

A reasonable amount of food thoroughly digested and properly assimilated will always increase the strength. If your stomach is a "little off" Kodol Dyspepsia Cure will digest what you eat and enable the digestive organs to assimilate and transform all foods into tissue building blood. Kodol relieves sour stomach, belching, heart-burn and all forms of indigestion. Palatable and strengthening. Sold by Stouteagle & Bro.

Kodol Almanac.

The Editor acknowledges receipt of a copy of the new 1906 Kodol Almanac and 200 Year Calendar. Its most important feature is without doubt the very simply constructed 200 Year Calendar, whereby with absolute accuracy you can tell the day of the week on which any event occurred during one hundred years of the past, or on which any date will occur during the next hundred years, thus giving the day of the week on which any birth, death, marriage or any important event may have happened.

Messrs. E. C. DeWitt & Co., of Chicago, Ill., are sole owners and publishers of the Kodol Almanac and 200 Year Calendar, and will be pleased to mail a copy of this booklet to any one enclosing a two cent stamp with a request for same, provided this paper is mentioned.

PISO'S CURE FOR 25 CTS
CURES WHERE ALL ELSE FAILS
Best Cough Syrup. Tastes Good. Use in time. Sold by druggists.
CONSUMPTION

GRACY.

Christmas is over and we all saw Santa Claus.

The entertainment at Waterfall Saturday night was well attended and a very able program had been arranged and was carried out by the young folks.

Walter Watkin was a pleasant caller at W. R. Berkstresser's on Saturday evening.

Miss Mamie Kesselring spent Saturday night and Sunday with Meta Berkstresser.

Miss Lessie Richie, of Hustontown, was employed at A. L. Shaw's last week sewing.

Miss Belle Witter of this place, spent last Saturday night with Jacob Deavor's family.

Clarence Berkstresser who has been employed at Altoona, is at home for the holiday vacation.

Harry Kesselring was a pleasant caller at A. M. Corbin's last Saturday night.

J. F. Johnson moved his saw mill to Jerry Heefner's.

B. L. Wagner spent his Christmas with John Lamberson's.

Miss Alice Cutchall spent Saturday night and Sunday with her sister Mrs. Margaret Barnett.

Miss Lizzie Watkin spent from Saturday until Tuesday with her cousin Miss Ida Watkin of this place.

Mrs. A. M. Corbin of this place, is spending the holidays with friends in Altoona.

Miss Laura Black is on the sick list.

The Christmas entertainment at Mount Tabor was well attended and a large program was rendered by the young folks and good order prevailed.

Charles Cutchall has some attraction down the road.

Velma Alloway spent Christmas with her Aunt Carrie Kerlin of near this place.

A GUARANTEED CURE FOR PILES.

Itching, blind, bleeding or protruding piles. Druggists refund money if Pazo Ointment fails to cure any case, no matter of how long standing, in 6 to 14 days.—First application gives ease and rest. 50c. If your druggist hasn't it send 50c in stamps and it will be forwarded post-paid by Paris Medicine Co., St. Louis, Mo.

FROM JNO. H. WINTER.

Formerly of Whips Cove. Now in Kansas.

Dec. 26, 1905.

ED. FULTON COUNTY NEWS:—As I have not seen anything in your welcome paper, from sunny Kansas, for a long time, I think probably, a line from a son of the old Keystone will amuse some of your readers (if it does not interest them)—especially the style in which it is written. But, then, they must make allowance for an octogenarian. The weather has been remarkably fine this fall and winter so far. We had one snow the 18th of October. That measured ten inches, but it soon melted. We have had no cold weather—only a few little blusters. Yesterday was clear and warm; also, today is quite warm. The farmers are making good use of the warm weather, husking and hauling in their corn. There's now about 20 or 25 thousand bushels piled up in Olpe, and the farmers are still hauling in. There are two shellers running, and they are shipping corn as fast as they can get cars and find sale for it. I must stop writing for the present.

JOHN H. WINTER.

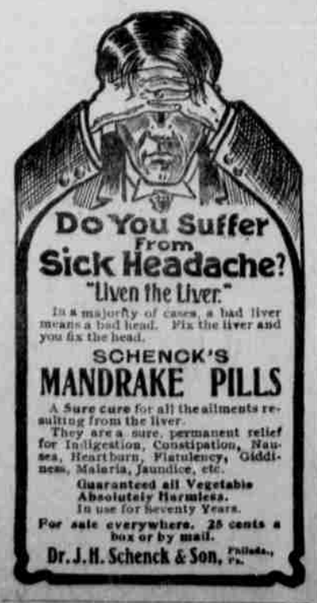

FOLEY'S HONEY AND TAR
For children; safe, sure. No opiates

Chambersburg Trust Co.

(Chartered by the State of Penna.)

Capital, $200,000.00
Surplus and Profits, 90,000.00

Directors:

WILLIAM ALEXANDER, ESQ.,	T. M. NELSON,
A. BUCHANAN,	T. M. NELSON, JR.,
JOHN C. GERBIG,	W. T. OMWAKE, ESQ.,
S. G. GREENAWALT,	DR. R. W. RAMSEY,
S. A. HUBER,	W. H. SHANK,
W. C. HULL,	JOSEPH SIERER,
DR. DAVID McCLAY,	E. M. SMITH,
W. L. MINICK, ESQ.,	J. A. STRITE, ESQ.,
H. B. McNULTY,	GEO. H. WOLFINGER

DEPARTMENTS.

SAVINGS: CHECKING: TRUST:

Banking by Mail.

Those unable to visit the bank in person may open their account and transact all business by mail.

The advantage is two-fold, the strictest privacy is assured, and no time is required from ones daily occupation, either in making deposits or withdrawals.

Both saving and checking accounts may be opened, for which suitable blanks and envelopes will be furnished on request.

Deposits in any amount from one dollar upward are invited.

3 per cent. interest paid.

Winter Suits and Overcoats

Are a Positive Necessity

When you buy one, get a good one, and get it at

CHAS. B. STEVENS'.

Your special attention is called to our Men's Furnishing Goods,

Fancy Shirts without limit. Collars, Cuffs, Ties, Bath Robes, Sweaters, Knit Jackets, and the new Buster Browns for children.

Our underwear—both in wool and cotton—can't help but please you.

Give us a call and be convinced.

CHAS. B. STEVENS,
McConnellsburg, Pa.

MRS. A. F. LITTLE'S

Big Underselling Store

Special Reduction

From now until after Institute, we will sell regardless of cost. This will give one and all a chance. Pattern Hats that were $5.00 now $3.00. Fancy Velvet Turbans, in all colors—were $3.50, now reduced to $2. Tommy Atkins Turbans that were $2.00, now $1.50. Polo Turbans that were $1.50, now $1. Beavers in all colors, were $2, now, $1.50. Felt hats of all kinds as low as 45c.

Turbans in all colors reduced. Fancy black shirt waists were $1.40 now $1.

Children's Sweaters were 75c., now 49c. Ladies' Petticoats were $1.40, now $1. Collars of all styles reduced. We have the styles. We ask you to come and see, and get our prices before going elsewhere. We will be glad to have you call and inspect our line of goods If you do not buy, you are welcome.

Just arrived from the eastern cities with a new supply of Midwinter goods.

MRS. A. F. LITTLE'S
Millinery. McConnellsburg.
Store Opposite Postoffice.

Fall and Winter Suits.

The gathered crops and the cool frosty nights remind us that winter will soon be here, and that our light summer clothing must be put aside. We must have a new suit for dress, and take our last winter's "good suit" for every day. Where shall that new suit be ordered? At

A. U. Nace & Son's

McConnellsburg, because theirs is the oldest and largest merchant tailoring establishment in the county; because they have the largest and best stock of goods to select from, and because of the certainty of getting a suit that will fit and not only be worth every dollar it costs, but look genteel and dressy as long as it lasts.

Then in addition to their tailoring to order department, A. U. NACE & SON carries a large stock of Ready-made Men's and Boys' Clothing—the best that the city markets afford and at prices as low as good goods can be sold. In fact, anything in gents' furnishings from an Overcoat to the latest fad in Necktie wear—Hats—everything the latest and best.

Get your order in, in time, and avoid the rush.

A. U. NACE & SON,
McConnellsburg, Pa.

THE FULTON COUNTY NEWS

Covers the Field.

In every part of the County faithful reporters are located that gather the daily happenings.

Then there is the State and National, News, War News, a Department for the Farmer and Mechanic, Latest Fashions for the Ladies. The latest New York, Baltimore, Philadelphia Markets. The Sunday School Lesson, Helps for Christian Endeavorers, and a Good Sermon for everybody.

THE JOB DEPARTMENT IS COMPLETE.

SALE BILLS, POSTERS, LETTER HEADS, NVELOPES, CARDS, &c.,

In fact anything and everything in the best style along that line.

Sample copies of the NEWS sent to any of your friends on request.

CUMBERLAND VALLEY

TIME TABLE.—Nov. 26, 1905.

Leave	no. 2	no 4	no. 6	no 8	no. 10	110
	*A. M	*A. M	*A. M	*P. M	*P. M	P. M
Winchester.....	.....	7 38	.....	2 00	6 30	
Martinsburg.....	.....	8 15	.....	2 47	7 14	
Hagerstown.....	6 42	9 00	12 17	3 33	8 00	10 14
Greencastle.....	7 03	9 21	12 36	3 56	8 21	10 33
Mercersburg.....	.....	8 00	12 07	3 05	.....	
Chambersburg.....	7 20	9 45	1 00	4 28	8 45	10 54
Waynesboro.....	7 00	.....	12 00	3 15	6 15	
Shippensburg.....	7 49	10 05	1 20	4 50	9 06	11 16
Newville.....	8 07	10 23	1 39	5 09	9 24	11 37
Carlisle.....	8 19	10 44	2 00	5 32	9 45	11 50
Mechanicsburg.....	8 49	11 05	2 20	5 53	10 07	12 20
Dillsburg.....	8 00		1 30	5 00	.....	
Arr. Harrisburg.....	9 05	11 20	2 35	6 10	10 25	12 45
Arr. Phila.....	11 18	3 17	5 47	8 50	4 23	4 23
Arr. New York.....	1 55	5 53	8 08	11 25	7 13	7 13
Arr. Baltimore.....	12 15	3 11	6 00	9 48	2 20	7 15
	P. M.	P. M.	P. M.	P. M.	A. M.	A. M.

Train No. 12 east runs daily except Sunday between Hagerstown and Harrisburg, leaving Hagerstown 1.05 and arriving at Harrisburg at 5.30.

Additional east-bound local trains will run daily, except Sunday, as follows: Leave Carlisle 7.00 a. m., 12.45 p. m., 3.15 p. m., leave Mechanicsburg 7.15, 7.24 a. m., 12.52 p. m., 3.36 p. m., 5.20 p. m. Leave Dillsburg 5.35 a. m., 8.30 a. m., 1.30 p. m., 5.05 p. m.

Trains Nos. 2, 4, 6, 8 and 10 run daily between Hagerstown and Harrisburg.

* Daily.
† Daily except Sunday.

Leave	no. 1	no. 3	no. 5	no. 7	no. 9	109
	A. M	A. M	A. M	A. M	P. M	P. M
Baltimore.....	11 35	4 44	8 55	12 00	4 35	8 55
New York.....	2 30	7 10	.....	8 55	2 55	5 5
Phila.....	.....	8	8 47	11 40	25 40	8 22
Harrisburg.....	5 10	.....	.....	3 25	8 25	11 20
Dillsburg.....	.....	6 01	7 0	4 05	.....	
Mechanicsburg.....	5 49	6 25	14 43	3 41	8 48	11 46
Carlisle.....	5 47	6 45	12 24	4 00	9 04	12 03
Newville.....	6 01	6 59	12 47	4 19	9 24	12 22
Shippensburg.....	6 8	9 08	1 06	4 36	9 42	12 42
Waynesboro.....	.....	10 37	3 00	5 48	.....	
Chambersburg.....	6 45	9 25	1 30	5 00	10 03	1 02
Mercersburg.....	7 47	10 3	.....	5 53	.....	
Greencastle.....	.....	6 5	1 50	5 21	10 24	1 16
Hagerstown.....	7 4	10 4	2 1	5 44	10 45	1 35
Martinsburg.....	8 24	10 58	.....	6 24	.....	
Ar. Winchester.....	9 2	11 40	.....	7 10	.....	
	A. M.	A. M.	P. M.	P. M.	P. M	A. M.

Train No. 17 west runs daily except Sunday between Harrisburg and Hagerstown, leaving Harrisburg at 5.15 p.m, and arriving at Hagerstown at 7.57 p. m.

Additional local trains will leave Harrisburg as follows: For Carlisle and intermediate stations at 9.37 a. m., 2.00 p. m. and 6.30 p. m., also for Mechanicsburg Dillsburg and intermediate stations at 3.10 p. m. and 6.35 p. m.

Trains Nos. 1, 3, 17 and 109 run daily between Harrisburg and Hagerstown.

Pullman palace sleeping cars between New York and Knoxville, Tenn., on trains 1 west and 110 east and between Philadelphia and Welsh on N. & W. Railway on trains 109 west and 12 east, except that on Sunday the Philadelphia sleeper will run east on No. 2.

Through coaches to and from Philadelphia on trains 2 and 4 east and 7 and 9 west.

* Daily.
† Daily except Sunday.

SOUTHERN PENN'A R. R. TRAINS.

Pas. 167	Pas. 163	Mix. 461		Pas. 462	Mix. 466	Pas 464
P. M	A. M	A. M	Lve. Arr.	A. M	P. M	P. M.
5 05	9 44	7 00	Chambersburg..	8 50	2 50	3 55
5 16	9 56	7 14	.....Marion.....	8 37	2 30	3 41
5 38	10 20	7 47	..Mercersburg..	8 04	12 07	3 15
6 15	10 58	8 07	.....Loudon.....	7 42	11 47	2 43
6 30	11 05	8 18	.....Richmond....	7 35	11 40	2 35
P. M	A. M	A. M		A. M	A. M	P. M.

M. G. KENNEDY, Vice Pres. & Gen. Supt. GEO. W. MARTIN, Supt.
H. A. RIDDLE, Gen. Pass. Agent.

Kennedy's Laxative Honey and Tar
Cures all Coughs, and expels Colds from the system by gently moving the bowels.

LADIES

Safe, Quick, Reliable Regulator
Superior to other remedies sold at high prices. Cure guaranteed. Successfully used by over 200,000 Women. Price, 25 Cents, druggists or by mail. Testimonials & booklet free.
Dr. LaFranco, Philadelphia, Pa.

BUSINESS DIRECTORY.

BARBERS.

R. M. DOWNES,
FIRST CLASS
TONSORIAL ARTIST,
McCONNELLSBURG, PA.
A Clean Cup and Towel with each Shave.
Everything Antiseptic.
Razors Sterilized.
Shop in room lately occupied by Ed Brake

ISAAC N. WATSON,
Tonsorial Artist.
Strictly up to date in all styles of hair cutting. Quick, easy shaves. Bay-rum, Cream-Witch-hazel, without extra charge. Fresh towel to each customer. Latest improved apparatus for sterilizing tools. Parlors opposite Fulton House.

LAWYERS.

M. R. SHAFFNER,
ATTORNEY AT LAW,
Office on Square,
McConnellsburg, Pa.
All legal business and collections entrusted will receive careful and prompt attention.

CHURCHES.

PRESBYTERIAN.—Rev. W. A. West, D. D., Pastor. Preaching services each alternate Sabbath at 10:30 a. m. and every Sunday evening at 7:00. Services at Green Hill on alternate Sabbaths at 10:30 a. m. Sabbath school at 9:15. Junior Christian Endeavor at 2:00. Christian Endeavor at 6:00. Prayer meeting Wednesday evening at 7:00.

METHODIST EPISCOPAL.—Rev. J. V. Adams, Pastor. Sunday School at 9:30 a. m. Preaching every other Sunday morning at 10:30 and every Sunday evening at 7:00. Epworth League at 6:00 p. m. Prayer meeting Thursday evening at 7:00.

UNITED PRESBYTERIAN—Rev. J. L. Grove, Pastor. Sunday school at 9:30 a. m. Preaching every Sunday morning at 10:30, and every other Sunday evening at 7:00. The alternate Sabbath evenings are used by the Young People's Christian Union at 7:00 p. m. Prayer meeting Wednesday evening at 7:00.

EVANGELICAL LUTHERAN—Rev. A. G. Wolf, Pastor. Sunday school 9:15 a. m. Preaching every other Sunday morning at 10:30 and every other Sunday evening at 7:00. Christian Endeavor at 6:00 p. m. Prayer meeting on Wednesday evening at 7:00.

REFORMED—Rev. C. M. Smith, Pastor. Sunday school at 9:30 a. m. Preaching on alternate Sabbaths at 10:00 a. m. and 7:00 p. m. Christian Endeavor at 6:00 p. m. Prayer meeting on Wednesday evening at 7:00.

TERMS OF COURT.

The first term of the Courts of Fulton county in the year shall commence on the Tuesday following the second Monday of January, at 10 o'clock a. m.

The second term commences on the third Monday of March, at 2 o'clock p. m.

The third term on the Tuesday next following the second Monday of June, at 10 o'clock a. m.

The fourth term on the first Monday October, at 2 o'clock p. m.

BOROUGH OFFICERS.

Justice of the Peace—Thomas F. Sloan, L. H. Wible.
Constable—John H. Doyle.
Burgess—H. W. Scott.
Councilmen—D. T. Fields, Leonard Hohman, Samuel Bender, M. W. Nace.
Clerk—William Hull.
High Constable—Wm. Baumgardner.
School Directors—A. U. Nace, John A. Irwin, Thomas F. Sloan, F. M. Taylor, John Comerer, C. B. Stevens.

GENERAL DIRECTORY.

President Judge—Hon. S. Mc. Swope.
Associate Judges—David Nelson, W. H. Bender.
Prothonotary, &c.—Geo. A. Harris.
District Attorney—George B. Daniels.
Treasurer—A. C. Lauver.
Sheriff—J. G. Alexander.
Deputy Sheriff—W. H. Nesbit.
Jury Commissioners—Simon Deshong, Bennett A. Truax.
Auditors—W. C. Davis, Geo. W. Glenn, J. A Myers.
Commissioners—S. D. Mellott, Geo. Sigel, and H. P. Palmer.
Clerk—Frank Henry.
County Surveyor—A. J. Fore.
County Superintendent—Charles E Barton.
Attorneys—W Scott Alexander, J. Nelson Sipes, Thomas F. Sloan, F. McN. Johnston, M. R. Shaffner, Geo. B. Daniels, John P. Sipes, S. W. Kirk.

SOCIETIES

Odd Fellows—M'Connellsburg Lodge No. 744 meets every Friday evening in the Comerer Building in McConnellsburg.

Fort Littleton Lodge No. 484 meets every Saturday evening in the Cromer building at Fort Littleton.

Wells Valley Lodge No. 607 meets every Saturday evening in Odd Fellows' Hall at Wells Tannery.

Harrisonville Lodge No. 701 meets every Saturday evening in Odd Fellows' Hall at Harrisonville.

Waterfall Lodge No. 773 meets every Saturday evening in Odd Fellows' Hall at Waterfall Mills.

Warfordsburg Lodge No. 601 meets in Warfordsburg every Saturday evening.

King Post G. A. R. No. 365 meets in McConnellsburg in Odd Fellows' Hall the first Saturday in every month at 1 p. m.

Royal Arcanum, Tuscarora Council, No. 121, meets on alternate Monday evenings in P. O. S. of A. Hall, in McConnellsburg.

Washington Camp No. 497, P. O. S. of A., of New Grenada, meets every Saturday evening in P. O. S. of A. Hall.

Washington Camp, No. 554, P. O. S. of A., Hustontown, meets every Saturday evening in P. O. S. of A. Hall.

John Q. Taylor Post G. A. R., No. 589, meets every Saturday, on or just preceding full moon in Lashley hall, at 2 p. m., at Buck Valley.

Woman's Relief Corps, No. 80 meets at same date and place at 4 p. m.

Gen. D. B. McKibbin Post No. 402, G. A. R., meets the second and fourth Saturdays in each month at Pleasant Ridge

ADVERTISE IN
The Fulton County News.