INTERESTING PARAGRAPHS

Of Local and General Interest, Gathered at Home or Clipped from our Exchanges.

CONDENSED FOR HURRIED READERS

Fall Term Opening.
The Tri-State Business College,
Cumberland, Maryland,
September 4, 5, 6.

C. Murray Ray, in the Cove, has two good heavy horses that he will sell right.

Mr. and Mrs. W. Logan Sloan and little daughter, of Buffalo, are visiting among their McConnellsburg relatives and friends.

Foley's Kidney Cure is a medicine free from poisons and will cure any case of kidney disease that is not beyond the reach of medicine. Sold by all dealers.

Mrs. J. Milton Unger, whose illness was mentioned in this paper a few weeks ago, has returned to McConnellsburg much improved in health.

Mr. C. J. Brewer will sell at the Meadow Spring Dairy and Stock farm two miles south of McConnellsburg, a very large lot of splendid stock. Definite announcement next week.

"I had diabetes in its worst form," writes Marion Lee, of Dunreath, Ind. "I tried eight physicians without relief. Only three bottles of Foley's Kidney Cure made me a well man." Sold by all dealers.

Mrs. George B. Shoemaker and daughter Miss Bess, of Eldora, Iowa returned to McConnellsburg Monday evening from a trip to Atlantic City.

Saturday, September 23,—Mrs. Anna Mason will sell on the Pittman farm at McConnellsburg, horses, cattle, sheep, farming implements, &c. Sale begins at 10 o'clock a. m.

Fall Term Opening.
The Tri-State Business College,
Cumberland, Maryland,
September 4, 5, 6.

The harvest home picnic in Kendall's woods on Thursday last was participated in by a large crowd and much enjoyed by those present. Addresses were delivered by Mr. John W. Greathead of this place, and Mr. Martin, Deputy Secretary of the Bureau of Agriculture.

The pills that act as a tonic, and not as a drastic purge, are DeWitt's Little Early Risers. They cure headache, constipation, biliousness, Jaundice, etc. Early Risers are small and easy to take and easy to act. Sold by Stouteagle & Bro.

An exchange tells about a woman that stepped into a Judge's office of a nearby county seat and said to his honor: "Are you Judge of the reprobate?" "Well, I am Judge of the probate, if that is what you mean," replied the Judge. "Yes, I guess that is it," replied the old woman. "My husband died detested and left me three little infidels and I want to be appointed their executioners."

There is no way to maintain the health and strength of mind and body except by nourishment. There is no way to nourish except through the stomach. The stomach must be kept healthy, pure and sweet or the strength will let down and disease will set up. No appetite, loss of strength, nervousness, headache, constipation, bad breath, sour risings, rifting, indigestion, dyspepsia and all stomach troubles that are curable are quickly cured by the use of Kodol Dyspepsia Cure. Sold by Stouteagle & Bro.

A gentleman who has been watching closely the conditions of the fruit crop says that Pennsylvania, Ohio and New York will supply the market with few apples this year, the crop in those states being almost a total failure. According to the reports furnished the Packer, the Cumberland and Shenandoah Valleys will have a partial apple monopoly this year. The gentleman remarked that local growers are very foolish to sell their crops so early in the game, as big prices are sure to come.

Campmeeting Buggies.

For the second time this season I have filled my extensive sheds with brand splinter new buggies, suitable for all uses—especially great for a trip to campmeeting. Come and look them over for a special midsummer bargain.

W. R. EVANS,
Hustontown, Pa.

SPOOK HOLLOW.

Clyde and Blanche Smith spent Sunday at Job Plessinger's.

Gilbert C. Mellott attended preaching at Cedar Grove Sunday evening.

We had quite a heavy rain Sunday, doing great damage to plowed fields.

Milton B. Hill and family spent Sunday with Mrs. Hill's parents, Wm. Lake and wife.

Our Sunday school is getting along nicely.

We are anticipating a successful school term under the leadership of Miss Bard.

Bennett H. Mellott and family helped to swell the crowd at August meeting.

Watson Glenger, of Buck Valley, spent a few days in our community. Come again, Watson, we are glad so see you.

Men Past Sixty in Danger.

More than half of mankind over sixty years of age suffer from kidney and bladder disorders, usually enlargement of prostrate gland. This is both painful and dangerous, and Foley's Kidney Cure should be taken at the first sign of danger, as it corrects irregularities and has cured many old men of this disease. Mr. Rodney Burnett, Rock Port, Mo., writes: "I suffered with enlarged prostrate gland and kidney trouble for years and after taking two bottles of Foley's Kidney Cure I feel better than I have for twenty years although I am now 91 years old." Sold by all dealers.

WEST VIEW.

Mrs. Bootman and Burton Truxel visited John Truxel Sunday.

Sheriff Alexander made a couple of business trips to the lower end of the county last week.

Jacob Weaver and wife and son Harry visited Arthur Weaver Sunday.

Two of our progressive farmers, John Eader and Clarance Vance, are busily engaged hauling limestone at present.

John Gordon, one of Thompson's most progressive carpenters is superintending the carpenter work on the new Wabash station in Hancock. John is a hustler and knows how to handle the square.

The Hiram Cash Store allows 12c a pound for butter and 17c a dozen for eggs.

This is a good time to subscribe for the FULTON COUNTY NEWS. Only a dollar a year in advance.

FOLEY'S HONEY AND TAR
Cures Colds; Prevents Pneumonia

Auditor's Notice.

The undersigned auditor appointed to pass on the exceptions &c. to the account of the Real Estate Trust Company, trustee of John A. McKibbin, will sit for the performance of said duties at his office in McConnellsburg, Pa., on Tuesday August 29, 1905, at 10 o'clock a. m. at which time and place all persons interested may attend if they see proper.

S. W. KIRK,
Auditor.
8 9 05

FOLEY'S HONEY AND TAR
for children; safe, sure. No opiates

CHICHESTER'S ENGLISH PENNYROYAL PILLS

Safe. Always reliable. Ladies, ask Druggist for CHICHESTER'S ENGLISH in Red and Gold metallic boxes, sealed with Blue Ribbon. Take no other. Refuse dangerous substitutions and imitations. Buy of your Druggist or send 4c. in Stamps for Particulars, Testimonials and "Relief for Ladies," in letter by return Mail. 10,000 Testimonials. Sold by all Druggists.
CHICHESTER CHEMICAL CO.
2100 Madison Square, PHILA., PA.
Mention this paper.

One Minute Cough Cure
For Coughs, Colds and Croup.

FLAVELL'S SUPERIOR BANDAGES WRITE FOR CATALOGUE ELASTIC STOCKINGS ABDOMINAL SUPPORTERS **TRUSSES**
1005 Spring Garden St., Philadelphia, Pa

DeWitt's Witch Hazel Salve
For Piles, Burns, Sores.

CAMP MEETING Clothing

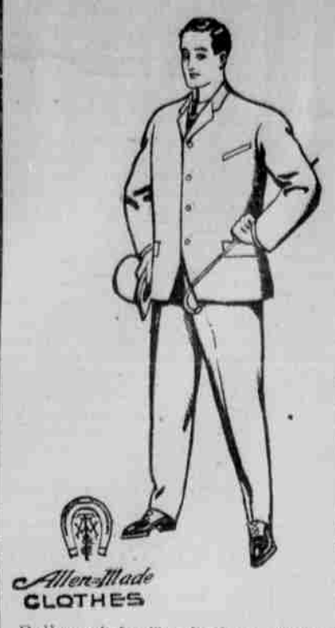

How about that new suit for Camp Meeting? You have been thinking about it long enough. Come to me and let me make it easy for you to dress yourself well, and at a moderate price.

You want a stylish, durable, and well made suit, and you will find it here.

I am proud of the line of clothing I carry, for I know it is what the stylish dresser wants.

I still have a few of those $3.00 black suits for men. You will say they are bargains when you see them.

Sixteen miles seems a long way to come for a suit, but I have sold customers who came that distance.

I do not sell a Ten Dollar Suit for Five Dollars, nor do I sell Five Dollar suit for Ten Dollars. But I do sell the best suit that can be had for $4.50, $5.00, $6.00, $7.00, $8.00 and $10.00. That is why I am selling more and more every day.

You will want a new hat, a pair of new Oxford Shoes, new Neckwear, and Shirts. Why not come here to get them?

The money you save on them here will help you enjoy Camp Meeting so much more.

Give me a trial before buying, and you will not regret it.

Harry E. Huston,
Crum Store, Saltillo, Pa.

200 TONS
FERTILIZER

FOR SALE. ALL FRESH GOODS.

Standard Fertilizer	$13.00
Packer's Union Fertilizer	$13.00
Zell's Fertilizer	$13.00
Standard Bone and Potash	$14.00
Banner Wheat Grower	$14.00

Can be got at any time you come. Always on hand.

WAGONS AND BUGGIES

Mifflinburg 3 seated top wagons 4 bows on each side $77.00. 2 seated top wagons $72.00.

Beaver Springs hand made Farm Wagons, steel skein, long hound round coupling pole, 3 sets of brakers, double bed, all complete, $65.

Buggies all 18 spokes, rivits in rim, $45 to $62.

Salt, Feed and Flour

Salt in Grain bags 140 lbs. 65c. Agricultural Salt in 200 lb. burlap sacks, $7.75 per ton. Chop, pure grain per 100 lbs., $1.35. Shorts good per 100 lbs., $1.35. Bran per 100 lbs., $1.15. Flour, all kinds at the lowest cash price. Horse shoeing, 85c, best shoes and nails.

Highest market price paid for Cloverseed.

C. E. Starr,
THREE SPRINGS, PA.

SUMMER MILLINERY
At Reduced Prices.

An exceptional opportunity that comes to you just in time to get a new Hat for Campmeeting, that brings you a stylish, up-to-date, hand made hat for a price that is practically less than the material alone would cost you.

I am showing a large assortment of all the new styles in Summer Hats at reduced prices. They are made of fine braids, chiffon, peoxeline braids on wire frames in black, white and colors.

Come early and get your choice.

Lena B. Laidig,
Hustontown, Pa.

Cut off that cough with

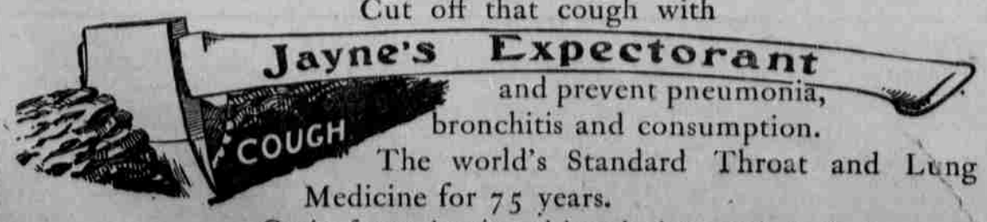

and prevent pneumonia, bronchitis and consumption.
The world's Standard Throat and Lung Medicine for 75 years.
Get it of your druggist and keep it always ready in the house.

To Cure a Cold in One Day Cures Grip in Two Days.
Take **Laxative Bromo Quinine** Tablets. on every box. 25c.
Seven Million boxes sold in past 12 months. This signature, E. W. Grove

GEO. W. REISNER & CO,

are now showing the largest line of House Furnishings in town. Carpets, Mattings, Linoleums, oilcloths, curtains, blinds, &c. A good table oil cloth 11 cts. yard. By the time your eyes catch this we will have all our spring and summer stuffs for dresses and waists which we will be glad to show you.

Shoes for everybody—all grades and prices.

Please call.

GEO. W. REISNER & CO.
McConnellsburg, Pa.

CALIFORNIA

Do you want to live where the climate is mild the year round—where labor is never oppressed by stress of weather, and where animal vitality is never lost by mere conflict with cold?

Do you want to live in a region where the resources are more varied than in any other equal area in the world, where the division of great ranches affords a fine opportunity to get a small farm that will assure you a competence?

Do you want to live where, with a minimum of labor, you can grow profitable crops of grapes and small fruit, oranges, lemons, olives, prunes and almonds, alfalfa and grain, where crops are sure, business is good and capital easily finds profitable investment?

Then go to California, where both health and opportunity await your coming.

The Chicago, Union Pacific and North-Western Line

is the most direct route to the Pacific Coast, and there are two fast through trains daily via this line, over the famous double-track railway between Chicago and the Missouri River.

Special low round-trip rates are in effect via this line throughout the summer to various Pacific Coast points, and colonist low rate one-way tickets will be on sale during September and October, which give an unusual chance for settlers to make the trip at a minimum of expense.

Daily and personally conducted excursions are operated through to San Francisco, Los Angeles, and Portland without change, on which a double berth in a Pullman tourist sleeping car from Chicago costs only $7.00, via the

Chicago & North-Western, Union Pacific and Southern Pacific Railways.

FILL IN THIS COUPON AND MAIL IT TO-DAY.

W. B. KNISKERN,
P. T. M. C. & N.-W. Ry., Chicago, Ill.
Please mail free to my address, California booklets, maps and full particulars concerning rates and train service.