INTERESTING PARAGRAPHS

Of Local and General Interest, Gathered at Home or Clipped from our Exchanges.

CONDENSED FOR HURRIED READERS

Foley's Honey and Tar is peculiarly adapted for asthma, bronchitis and hoarseness.

Six new students at Prof. Lamberson's school this week. Seventy-two now.

James R. Sharpe, president of the Fulton County Mutual Fire Insurance Company spent last night in McConnellsburg.

You never heard of any one using Foley's Honey and Tar and not being satisfied.

A vein of silver has been discovered on lands north of Massey and the Bruce mines, near North Bay, Ontario. Four car loads of the ore, shipped to a smelting plant in New Jersey, netted $60,000, and two more car loads have been forwarded, which it is expected will average $15,000 per car.

Dr. J. J. Pittman this week sold his fine Monticello saddle horse, 4 years old, to Mr. C. Morton Stewart, of Baltimore, for $250. Mr. Stewart is a leading figure in the famous Green Spring Valley Hunt Club, of Baltimore county, and the horse he purchased of Dr. Pittman will be added to the magnificent collection of horses used by the club. Mr. W. O. Norris effected the sale to Mr. Stewart. — Farmers' Advocate, Charles town, Va,, May 20th.

Whene'er you feel impending ill,
And need a magic little pill,
No other one will fill the bill,
Like DeWitt's Little Early Risers.
The famous little pills "EARLY RISERS" cure constipation, sick headache, biliousness, etc. They never gripe or sicken, but impart early rising energy. Good for either children or adults. J. C. P. Jones, Chief Burgess, Milesburg Borough, Pa., says: "I never used pills in my family during the forty years of housekeeping, that gave such satisfactory results as DeWitt's Little Early Risers" Sold at Trout's drug store.

Down in Schuylkill county the authorities are after crooked school directors who sell schools to the highest bidders. In the town of Shenandoah one teacher said she paid three hundred dollars for a school and even at that price was told she would only get the school in the event of no one else paying more. Over in Indiana county the price isn't so high. In some of the back townships the price fixed by directors is from fifteen to twenty-five dollars.

Barn Burned.

The big bank barn on the Dawney farm three miles north of Hustontown, now owned and occupied by Charlie Brown was totally destroyed by fire Monday night. Origin of fire unknown. Loss partly covered by insurance.

Presbyterians Unite.

Without a speech and without a dissenting vote the Cumberland Presbyterian church was voted into the General Assembly amid a storm of applause on Monday.

This was the final action of the General Assembly at its meeting at Winona, Ind., on one of the greatest questions that has come before it since the Civil War. By it is brought back into the general organization a branch which withdrew from the original denomination February 4, 1860, because of difference over the question of slavery.

A special committee appointed last Sunday canvassed the votes taken by the Presbyteries on the question of union. This canvass showed 144 votes in favor of the union and 39 against; 2 took no action. 1 gave conditional assent and 5 made no report.

A DISASTROUS CALAMITY.

It is a disastrous calamity, when you lose your health, because indigestion and constipation have sapped it away. Prompt relief can be had in Dr. King's New Life Pills. They build up your digestive organs, and cure headache, dizziness, colic, constipation, etc. Guaranteed at Trout's drug store; 25c.

One Minute Cough Cure
For Coughs, Colds and Croup.

A LITTLE BIT OF EVERYTHING.

Ten mills make one cent; ten cents make one drink; ten drinks make one drunk.

Have a care, girl—have a care! Adele Millet, a French maiden, has been hugged to death.

If you intend to do a mean thing wait till to morrow. If you are to do a noble thing, do it now.

No man ever acknowledged a mistake as quickly as when he puts the lighted end of a cigar in his mouth.

A coquette is a rosebud from which each young beau plucks a leaf, and the thorns are left for husband.

A minister recently prayed for those of his congregation who were "too proud to kneel and too lazy to stand."

'He's the soul of generosity."

"I have noticed that whenever he speaks he gives even himself away."—Houston Post.

"Ah," sighed a hungry tramp, "I wish I was a boss. He's nearly always got a bit in his mouth, while I haven't had a bit in mine for two days."

Prudence—I think short skirts are just horrid!

Faith—So do I. No woman who respects herself would be seen in a skirt too short to need holding up.

The Judge—But your statement doesn't agree with that of the last witness.

The Witness—That is easily explained, your honor. He's a bigger liar than I am.

God's integrity is built all around us like a glorious wall of defence. Like that which encloses some wide and wonderful garden, it is green with the vines of His promises and beautiful with the blossoms of His love.

A clergyman returned from Manila lectured in San Francisco the other day. He said that in a municipal parade in Manila among the processionists was a company of city rat catchers, who marched trap in hand.

Mrs. Cutting Hintz (hugging him)—Ah! I love you so, dearest. Can you let me have that $10 you promised me?

Cutting Hintz—Now I understand what it means to be pressed for money.

Once upon a time, so the story runs, there was a boy too indolent to say his prayers, so he wrote him one and glued it to the head of his bed. When he tumbled in at night he would point to it and say, "Lord, them's my sentiments."

If you call a man a gay dog it will flatter him; call him a pup, a hound or a cur and he will try to alter the map of your face. He doesn't mind being called a bull or a bear, yet he will object to being mentioned as a calf or a cub. Men are queer, too.

Call a girl a chick and she smiles; call a woman a hen and she howls. Call a young woman a witch and she is pleased; call an old woman a witch and she is indignant. Call a girl a kitten and she rather likes it; call a woman a cat and she hates you. Women are queer.

Several years ago a hopeful young minister left these shores for the Cannibal Island, as a missionary. On arriving at the end of his journey the natives weighed him and cut a sliver off his leg as a sample. He came home by the next boat, and is now the traveling agent of a circus.

Biggs—I never saw a man who could meet death without blanching.

Diggs—Why, what's the matter with your two sons?

Biggs—what do you mean?

Diggs—Well, I should think they ought to be able to do it; one is a doctor and the other is an undertaker.

Show Coming.

Spangler's Show will exhibit in McConnellsburg, Saturday afternoon and evening.

Admission 15 and 25 cents.

FOLEY'S HONEY AND TAR
stops the cough and heals lungs

A Lesson in Health.

Healthy kidneys filter the impurities from the blood, and unless they do this good health is impossible. Foley's Kidney Cure makes sound kidneys and will positively cure all forms of kidney and bladder disease. It strengthens the whole system. Sold by all dealers.

Taking his vacation: Jenkinson is having his fortnight off. As he was leaving the house the other morning, Mrs. J., presented her lips for the customary parting kiss; but Jenkinson, the brute, turned on his heel with the remark, "Not this morning, 'Tilda; I'm on my vacation, you know." Evidently Jenkinson is bound to get all the recreation possible out of his vacation.

FOLEY'S HONEY AND TAR
for children; safe, sure. No opiates

Ball Game.

Down at the Second Mill last Saturday afternoon the Hustontown boys played our home team, and scored their second victory over our feather-weights. It was a good game, and the score was even up to the beginning of the eighth inning, when our boys did some wild playing, became rattled, and then their opponents had nothing left to do than to clean them up, which they did in great shape.

Here is the lineup and score:

Hustontown.		M'Connellsb'g.
Hoover, W.,	p	Wagner, Roy,
Lamberson,	c	Doyle,
McClain,	ss	Helman,
Deavor,	rf	Johnston, H.
Woodcock,	cf	Irwin,
Barton,	lf	Dickson,
Hoover, N. E.,	1b	Fisher,
Hoover, C.,	2b	Johnston, P.
Sipes,	3b	Shimer.

Hustontown-3 1 0 0 0 0 0 3 2—9.
M'Connellsb'-0 0 0 1 0 0 3 0 0—4.

Stylish and Up-To-Date.

We have just received a new lot of fine dress and ready-to-wear hats, and believe we can offer you the most Stylish and Up-to-date Hats for the money.

These are conceptions that will please you. Some designs are exact copies of the leading Paris Styles. Every hat is made of dependable materials, embodying excellent workmanship and they are moderately priced.

They are here for your inspection. Come, and see them. We have a line of Infants' caps from 25c up to $1.35 each. Baby Hats 50c, 75c, and $1.00. Ladies Collars 10, 15, 18, 25 and 50c; Ladies Collar and Cuff sets 25 and 50 cents; Ruching for collars 15 and 50 cents a yd; China Silk 50 cents a yard.

Lena B. Laidig,
Hustontown, Pa.

More News for May.

Have you seen our display of clothing for men and boys yet? It will do your heart good to see them, even if you are not needing a suit. A full suit of black diagonal for $2.40 ready to put on and wear. A mixed cassimere suit for $4.00, and a heavy strong business suit, $5.

A Clean Up Sale

of boys light all wool summer suits, worth $3.50 for $2. A pretty summer suit for young man (coat and pants) and pants with turn-up bottoms for $5.50.

The largest line of pretty pants for summer wear. Tempting offerings in Dry Goods—a fixed principle at this house.

There are four things that we want you to know about our underwear: 1, That they are attractive. 2, That they are well made. 3, That the materials are worthy, and, 4, That they are lower priced than such goods are usually sold at.

Remember—not once in a while—but all the time, we sell the "same goods for less money."

I'm truly

J. K. JOHNSTON,
McConnellsburg, Pa.

THIS WAY GENTLEMEN!

50 tons feed and flour on hand. Pure grain chop, $1.35; Brand, $1.25; Flour, $1.25 to $1.60. One carload of

Mifflinburg Spring Wagons and Buggies

Wagons $80 to $88. Buggies $68.

One car York A Grade Buggies 18 spokes, rivets rim, leather cushions, dust-proof box, bracer on shaft, full rubber top—4-bow, $45.

1 car of Beaver Springs hand made Farm Wagons, finely painted, long hound, round coupling pole, steel skein, $55, $65, $68, and $75.

Standard Fertilizers $13.00. Standard Bone and Potash $14.50. I can supply you with fertilizers any time from April 1st, to November 1st.

C. E. Starr,
THREE SPRINGS, PA.

Cut off that cough with

Jayne's Expectorant

and prevent pneumonia, bronchitis and consumption. The world's Standard Throat and Lung Medicine for 75 years.

Get it of your druggist and keep it always ready in the house.

W. H. NESBIT

Nearly opposite Cooper House is better prepared than ever before to furnish our farmers with

BINDERS, MOWERS, HAY RAKES,

and one of the best

Corn Plows

in use. Repairs for all kinds of Mowers and Binders, Sections for all kinds of Binders and Mowers cheaper than ever.

Binder Twine

AWAY, AWAY, down this year, Machine Oil from 20c to 5½c per gallon.

Falling-Top Buggies and Runabout Buggies,

Stick Wagons, &c. Also Garden Tools of all kinds.

If you want to save money you will call on

W. H. NESBIT,
M'Connellsburg

CHICHESTER'S ENGLISH PENNYROYAL PILLS

Safe. Always reliable. **Ladies,** ask Druggist for **CHICHESTER'S ENGLISH** in **Red** and **Gold** metallic boxes, sealed with blue ribbon. **Take no other. Refuse dangerous substitutions and imitations.** Buy of your Druggist, or send 4c. in stamps for **Particulars, Testimonials** and "**Relief for Ladies,**" in letter, by **return Mail.** 10,000 Testimonials. Sold by all Druggists.

CHICHESTER CHEMICAL CO.
2100 Madison Square, PHILA., PA.
Mention this paper.

Time Will Tell!

Time tells all things, and two months of our wonderful bargain selling is having its effect.

New customers every day shows that our goods and prices are pleasing. We are more than delighted with the way our trade is growing, and we hope to increase it much more. During May every possible inducement will be offered to make it the banner month of the year.

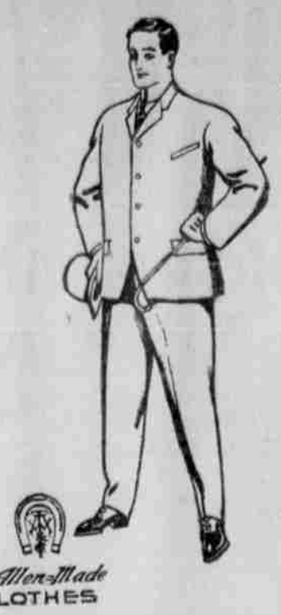

STYLISH CLOTHING

By buying a large assortment of men's, young men's, boys', and children's clothing, we have secured the control of the Allen Tailor-made clothing in this place. Every garment is well made and you will be pleased with the fit—couldn't fit better—and the style is just what the stylish dresser wants.

Children's knee pants suits 89c up; men's suits, as low as $2.00, and $3.00 buys a black worsted suit which is, without doubt, a bargain. Men's brown, black and fancy suits from $3.00 to $12.

DRY GOODS

Every day finds us busy showing the most complete line of Dry Goods this store has ever shown.

It has been most too cool for summer goods, but it seems that people cannot resist buying from our wonderful collection of silks, mulls, crepe de chines, mohairs, organdies, lawns, batiste, etc.

If you want a 5c lawn dress, it is here: or, if you want a dollar mohair dress, it is here—a dress to suit you in price, in quality, and in pattern awaits you.

Our price on produce same as last week. We will make it pay you to trade with us. Can we hope to see you.

Harry E. Huston,
Crum Store. Saltillo, Pa.

GEO. W. REISNER & CO.,

are now showing the largest line of House Furnishings in town. Carpets, Mattings, Linoleums, oil cloths, curtains, blinds, &c. A good table oil cloth 11 cts. yard. By the time your eyes catch this we will have all our spring and summer stuffs for dresses and waists which we will be glad to show you.

Shoes for everybody--all grades and prices.

Please call.

GEO. W. REISNER & CO.
McConnellsburg, Pa.

To Cure a Cold in One Day — Cures Grip in Two Days.
Take **Laxative Bromo Quinine** Tablets. — On every box, 25c.
Seven Million boxes sold in past 12 months. This signature, E. W. Grove