TOLD IN CALIFORNIA.

Helping the kidneys is helping the whole body, for it is the kidneys that remove the poisons and waste from the body. Learning this simple lesson has made many sick men and women well.

Judge A. J. Felter, of 318 So. E St., San Bernardino, Calif., says: "For 18 years my kidneys were not performing their functions properly. There was some backache, and the kidney secretions were profuse, containing also considerable sediment. Finally the doctors said I had diabetes. Doan's Kidney Pills wrought a great change in my condition, and now I sleep and feel well again."

A FREE TRIAL of this great kidney medicine which cured Judge Felter will be mailed to any part of the United States. Address Foster-Milburn Co., Buffalo, N. Y. Sold by all dealers; price 50 cents per box.

MOUSE SINGS LIKE A BIRD.

Rarely Accomplished Rodent Is Now a Prisoner in Yorkshire, England.

Singing mice are rare, but a correspondent writes from Yorkshire asking whether we can give him any information about a specimen he captured.

He adds: "It has been warbling just like a canary for the last month in our workshop, and although I have it in a cage it still continues to sing."

That mice do occasionally "sing" is undeniable. Some observers say that their "song" is softer, sweeter and more delicate than that of the canary which one can believe quite easily. Others go so far as to compare it to that of a warbler or even a piping bullfinch. But the question as to why they lift up their voices in this tuneful manner still remains to be answered.

Three explanations have been suggested:

First, that all mice are potential vocalists and can learn to sing, by imitation, from singing birds.

Second, that many mice possess an exceptional talent for mimicry, together with a keen sense of the ludicrous.

Third, that some mice are subject to bronchitis and that the so-called "song" is only the wheezing of rodents which suffer from the distressing complaint.

A certain amount of color is given to the last theory by the fact that a mouse which was caught by the neck in a wire trap not sufficiently strong to kill it "sang" while its throat was under compression, but never again during its subsequent life as a captive.—London Mail.

Queen Mourned Over Cuba.

Ex-Queen Isabella used to be phenomenally stout and remained so until the Spanish-American war. She then dwindled into a little shriveled old woman, the shadow of her former self and the image of her cousin, Don Henry, Duke of Seville, and one of her suitors in the '40's. The loss of Cuba broke her down.

Miss Gannon, Sec'y Detroit Amateur Art Association, tells young women what to do to avoid pain and suffering caused by female troubles.

"DEAR MRS. PINKHAM:—I can conscientiously recommend **Lydia E. Pinkham's Vegetable Compound** to those of my sisters suffering with female weakness and the troubles which so often befall women. I suffered for months with general weakness, and felt so weary that I had hard work to keep up. I had shooting pains, and was utterly miserable. In my distress I was advised to use **Lydia E. Pinkham's Vegetable Compound**, and it was a red letter day to me when I took the first dose, for at that time my restoration began. In six weeks I was a changed woman, perfectly well in every respect. I felt so elated and happy that I want all women who suffer to get well as I did."—MISS GULA GANNON, 359 Jones St., Detroit, Mich., Secretary Amateur Art Association.—*$5000 forfeit if original of above letter proving genuineness cannot be produced.*

When one considers that Miss Gannon's letter is only one of the countless hundreds which we are continually publishing in the newspapers of this country, the great virtue of Mrs. Pinkham's medicine must be admitted by all.

BAD BREATH

"For months I had great trouble with my stomach and used all kinds of medicines. My tongue has been actually as green as grass, my breath having a bad odor. Two weeks ago a friend recommended Cascarets and after using them I can willingly and cheerfully say that they have entirely cured me. I therefore let you know that I shall recommend them to any one suffering from such troubles." Chas. H. Halpin, 199 Rivington St., New York, N.Y.

Best for The Bowels

Cascarets

CANDY CATHARTIC

THEY WORK WHILE YOU SLEEP

Pleasant, Palatable, Potent, Taste Good, Do Good, Never Sicken, Weaken or Gripe, 10c, 25c, 50c. Never sold in bulk. The genuine tablet stamped CCC. Guaranteed to cure or your money back.

Sterling Remedy Co., Chicago or N.Y. 996

ANNUAL SALE, TEN MILLION BOXES

THE KEYSTONE STATE

Latest News of Pennsylvania Told in Short Order.

Clara Meyers, of Pottstown, aged 24 years, was committed to jail at Reading by United States Commissioner William J. Young, after a hearing, in default of bail, charged with violating the postal laws. She was arrested by Marshal Peter D. Helms on oath of Postal Inspector Robert J. Giblons, who charged that she mailed a letter from Allentown to Miss Bertha J. Stanton, of Gettysburg, containing a number of unmailable sentences.

Annie Riley, a 13-year old daughter of James Riley, of Dickson City, became ill with pleurisy about a year ago. The family physician found the whole left side of the child's body over the lung bloated. He removed the matter and the girl began to get well. Soon, however, a second gathering appeared, which decayed the ribs on the left side. During this second illness the girl's heart moved over to the right side some six inches from its proper position. The girl was taken to a Scranton hospital where physicians found it necessary to remove four whole ribs and parts of four others.

The physicians restored the heart to its natural position, but the operation left the child in a weakened condition and for two weeks she was in a dangerous condition, but now it is believed she will recover.

At the meeting of the managers of the Gusky Orphanage and Home Pittsburg, which is devoted chiefly to the uses of Jewish orphans, a donation of $5,000 by H. C. Frick was announced. Henry Phillips gave $250. Some months ago Mr. and Mrs. F. T. F. Lovejoy gave $5,000 to the same institution.

The long-standing trouble in the school board of Lower Chichester was brought to a climax at the meeting Thursday, when Newby Shanwick, the retiring president, and Jesse W. Rawcliffe, an aspirant for the same position, tendered their resignations which were accepted. Edward Shorpshire, the retiring treasurer, refuses to deliver the books to his successor as he claims that no auditing committee had yet been appointed, and for the protection of his bondsmen he will not allow the documents to go out of his possession at present.

County Detective Berry is working on a new clue in the Essington murder mystery. Edward J. B. McLaughlin of Essington, says that, early Sunday morning three weeks ago, while he and his wife were walking along the Southwestern Railway, he noticed a man and woman walking across the field to the thicket where the dead body of the man was afterwards found. Standing behind a tree on the south side of the thicket was a tall man. After the man and woman entered the thicket the tall man dropped to the ground and commenced to crawl toward the spot. Nothing was thought of the occurrence by either of the McLaughlin's until the finding of the body. Why they did not tell of it until now is not stated. Berry will investigate, as one of the robbers who entered the home of the aged Paul Greenwood, and almost beat him to death after taking $80, was also tall.

The Montgomery County courts sentenced Joseph Young to two years in the penitentiary for picking pockets at Chestnut Hill Park on Memorial Day. Judge Weand, in passing sentence, said the Court is determined to inflict heavy punishment on Philadelphia crooks who are caught stealing at the parks within that county.

Representatives of organized labor from Philadelphia and Pittsburg appeared before the New Capitol Commission to protest against the employment of non-union workingmen at the Capitol by the sub-contractors. They stated that two firms in Philadelphia, one doing decorative work, and the other placing electrical fixtures, had non-union men at work.

Miss Tillie Reid, an 18-year-old girl is missing from her home, near West Grove. About two weeks ago she drove to town and boarded a train for Philadelphia, expecting to return the same evening. No tidings have been received from her since, and as she had considerable money when she left home her friends are greatly worried over her absence.

Harry T. Wolf shot his wife in the abdomen and then killed himself tonight at Shamokin. His wife was removed to the Mary Packer Hospital Sunbury, soon after the shooting and it is believed she cannot recover. Wolf was 35 years old. She is two years younger. They were married in Lewisburg ten years ago, since which time they quarreled frequently. She left him several times and recently went to Altoona. He followed her, and last Thursday preferred a charge of assault and battery against her before Justice Albert Lloyd. The hearing was held and the justice dismissed the case. The woman left the office and Wolf followed her. Twenty feet from the office of the justice, Wolf ran up to his wife and shot her. Justice Lloyd heard the report of the revolver and ran to the scene, whereupon Wolf shot another time at the woman, but missed. As the justice was about to lay hands on him Wolf shot himself through the body.

At the annual meeting of the West Chester School Board, four of the older teachers resigned after years of creditable service, Miss Hattie Shaler, Miss Annie Woodward, Miss Anna M. Dale, Miss Clara Elmi. Four new teachers, all colored, were appointed to positions in the school for colored children.

The unusual proceedings of the Council of Tower City going into court and asking for the removal of the Burgess surprised the Schuylkill bench. The Council petitioned the removal of W. R. Heintzelman, charging him with not performing the duties of his office and asked for the appointment of W. F. Jones in his stead.

Borings for oil will be made in the Atkinson Mills district.

Sawdust from mills, it is said, is killing trout in streams of York county.

Robert Gibson, 16 years old, colored, of Philadelphia, was instantly killed at the Colonial Hotel, Media, by falling down the elevator shaft while operating the car. There were no witnesses to the accident.

The Towanda Borough School Board elected Prof. J. H. Humphries, of Philadelphia, to be principal of the borough schools. Prof. Humphries was for ten years at the head of the classical department of the Girls' High School of Philadelphia.

Jacob Fahs, 75 years of age, was drowned in a spring on his farm near Wambaughs.

COMMERCIAL REVIEW.

R. G. Dun & Co.'s "Weekly Review of Trade" says,

Interruption of industrial progress by the holiday, labor conflicts and inclement weather again produced a somewhat unsatisfactory trade situation. Yet the money market is easy and accommodation readily obtained in legitimate business channels.

Liabilities of mercantile failures are comparatively small, indicating that most concerns have prepared for a quiet season and are able to withstand a peroid of deminished sales and tardy payments. This conservative attitude is the fundamentally strong feature of the situation and when business revives there will be no pressure to dispose of heavy stocks of undesirable goods.

No definite change is reported in the iron and steel industry, quotations being barely maintained and new contracts made with great discrimination.

Little change is noted in textile manufacturing conditions, primary markets for cotton goods finding buyers proceeding with caution, and spinners show increased willingness to consider orders for future delivery.

Commercial failures this week in the United States are 220, against 226 last week, 236 the proceeding week and 182 the corresponding week last year.

Bradstreet's says:—

Wheat, including flour, exports for the week ending June 2 aggregate 1,037,208 bushels, against 1,132,132 last week.

Corn exports for the week aggregate 327,166 bushels, against 233,695 last week.

WHOLESALE MARKETS.

Baltimore,—FLOUR—Quiet and unchanged; receipts, 4,427 barrels; exports, 592 barrels.

WHEAT—Weak; spot, contract, 1.02; spot, No. 2 red, Western, 1.02½; May, 1.02; July, 88½ asked; steamer No. 2 red, 92; receipts, 1,260 bushels; Southern by sample, 92@1.02; Southern on grade, 92@1.02.

CORN—Easier; spot and May, 52; July, 53; steamer mixed, 49½; receipts 1,671 bushels; Southern white corn, 51@58; Southern yellow corn, 51@58½.

OATS—Firm; No. 2 white, 48½; No. 2 mixed, 45 sales; receipts, 12,327 bushels.

RYE—Very dull; No. 2, uptown, 77@78. No. 2 Western, 79 asked; receipts, 900 bushels.

HAY—Steady at decline; unchanged.

BUTTER—Weak and unchanged; fancy imitation, 17@18; fancy creamery, 19@20; fancy ladle, 14@15; store packed, 11@12.

EGGS—Steady and unchanged, 17.

CHEESE—Firm and unchanged; large, 8½@8¾; medium, 8¾@9; small, 8⅞@9⅛.

New York,—BUTTER—Firm; receipts, 5,689; creamery, common to extra, 18@18¼; State dairy, to common to extra, 13@17½.

CHEESE—Steady; receipts, 1,532; State full cream small colored, choice, 8; do. fair to good, 7¼@7¾; small white, choice, 7¾; do. fair to good, 6¾@7½; large white and colored, choice, 7½; do. fair to good, 6¾@7.

EGGS—Irregular; receipts, 14,229; State, Pennsylvania, and near by fancy selected, white, 20@21; firsts, 17@17½; storage selections, 17@18, seconds, 15½@16¼; Southern, 12@14.

POULTRY—Alive, firm; spring chickens, 20@23; fowls, 14; turkeys, 12; dressed, steady; Western fowls, 13; turkeys, 14@15.

FLOUR—Receipts, 9,483 barrels; exports, 23,184 barrels; dull at unchanged prices.

LARD.—Firm; Western steamed, 5.85; refined firm; continent, 6.00; South American, 7.35; compound, 5⅝@5¾.

POTATOES—Steady; new Southern, 4.00@5.55; State and Western, sacks, 2.50@2.70; Jersey sweets, 3.00@5.00.

PEANUTS—Firm; fancy hand-picked, 5⅞@6; other omestics, 3¼@5½.

Live Stock.

Chicago.—Good to prime steers, 5.25@5.75; poor to medium, 4.40@5.25; stockers and feeders, 3.25@4.75; cows and heifers, 1.75@5.00; canners, 1.75@2.90; bulls, 2.50@4.25; calves, 2.50@5.75; Texas fed steers, 4.50@510.

HOGS—Mixed and buchers, 4.55@4.75; good to choice heavy, 4.70@4.80; rough heavy, 4.50@4.65; light, 4.50@4.65; bulk of sales, 4.60@4.70.

SHEEP—Good to choice wethers, 5.25@5.60; fair to choice mixed, 4.00@5.00; native lambs, 5.00@6.50; spring lambs, 5.50@7.50.

New York—STEERS, 4.75@5.60; stags, 5.00; bulls, 3.50@4.60; cows, 2.00@4.05. Cables quote live cattle slow at 11½@12½c. per pound; few tops, 12¾c. dressed weight; sheep dull at 12@14c.; dressed weight; refrigerator beef steady at 9@9½c. per pound.

SHEEP AND LAMBS—Sheep weak; winter lambs and spring lambs, 25c. lower. Sheep, 3.50@5.00; no choice here; winter lambs, 5.50@6.75; spring lambs, 6.50@8.25; one deck choice, 8.50.

HOGS—Receipts, 2,183; State hogs, 5.15; light Ohio do., 5.00 mixed Western, 4.65.

WORLD OF LABOR.

Horseshoers will hold their annual convention at Omaha, Neb., on June 27.

Team drivers at Toronto, Canada, have demanded a minimum wage of $10 a week.

Railway master boilermakers in convention at Indianopolis selected Buffalo for the next convention.

Boston (Mass.) Painters and Decorators' Union is the largest painters local in the world, with nearly 2,000 members.

Labor unions of Georgia are advocating the establishment of a Bureau of State Labor Statistics and Mining Statistics showing that in Virginia railroad employes average $12.50 a year less than they were being paid five years ago.

Freight handlers on the Canadian Pacific and Grand Trunk lines demand an increase in wages and a 10 hour day.

Oakland (Cal.) butchers have been successful in launching a co-operative meat company. It has been in operation since June 1.

At a general meeting of glass bottle manufacturers of the country it was decided to close all factories on June 15 for 90 days, and to demand a reduction in wages.

Italian labor organizations of Greater New York have formed a joint trades council composed of delegates from each of the unions. A weekly official organ for this council, the Unionista, has also been started.

Union elevator workers in Buffalo, N. Y., now demand that a certain number of men be put to work in various elevators, whether these elevators are receiving grain or not.

Humor of Today

The New Version.

A soldier of the Russians
Lay japanned at Tschrizvkjskiviteh,
There was lack of woman's nursing
And other comforts which
Might add to his last moments.
And smooth the final way;
But a comrade stood beside him
To hear what he might say.
The japanned Russian faltered
As he took that comrade's hand,
And he said: "I never more shall see
My own, my native land;
Take a message and a token
To some distant friends of mine.
For I was born at Smnlxzrskgqrxski,
Fair Smnlxzrskgqrxski on the Irkztrvzklmnov."

—W. J. L., in New York Sun.

Engagement Time.

He—"At what time in a girl's life should she be engaged?"

She—"Just before she is married."—Yonkers Statesman.

The Other Fellows.

Little Willie—"Say, pa, what kind of modesty is false modesty?"

Pa—"False modesty is the kind other people have, my son."

Satisfied.

Salesman—"Are those shoes large enough for you?"

Pretty Girl—"No, but they match my suit."—Detroit Free Press.

The Two Kinds.

"The great art of conversation is to tempt other people to talk."

"Yes, but some people need to be headed off."—Cincinnati Tribune.

Hardly.

"Did you take in the Louisiana Purchase Exposition?"

"Well," said the man, jingling three pennies and a souvenir medal, "I doubt if the exposition was taken in."

Enough.

"Geewhillikins, what's the matter with Biffins? Has he lost his money in speculations?"

"Oh, no. Biffins is all right. That is merely his housecleaning time face."

Making Himself Agreeable.

"Uncle George says I was born with a silver spoon in my mouth."

"A spoon in that little mouth! Oh! I see—it was one of those after-dinner coffee spoons."—Cleveland Plain Dealer.

Reciprocity.

She—"But if you say you can't beat the girl, why ever did you propose?"

He—"Well, her people have always been awfully good to me, and it's the only way I could return their hospitality."—Punch.

The Only Hope.

"Of course, she's got a pretty baby now; our only hope is that as she gets older she'll grow handsomer."

"Yes, I guess there's nothing for you to do but believe in 'age before beauty.'"—Philadelphia Press.

Changed His Boarding House.

"Is your dog trained?" asked the new boarder.

"Oh, my, yes," replied the boarding-house lady; "he goes down to the butcher's every day and brings home the meat for dinner in his mouth."

His One Accomplishment.

"But," she protested, "you should be ambitious to make a name or a fortune for yourself. You can't make anything by sitting still."

"I can make love," he replied, with a soulful simper.—Chicago Tribune.

Lucky.

"There goes the luckiest man in St. Louis," remarked the old resident of the exposition city.

"Lucky! He don't look it."

"Well, he is. He hasn't got a relation in the world outside of St. Louis."

Next Best.

"Ah!" she sighed, "now that you have rejected my proffered hand, I have nothing more to live for."

"Oh, I don't know," he replied. "There are two full-page bargain advertisements in this evening's paper."—Chicago News.

Easy.

Teacher—"Williams, this is an example in subtraction. Seven boys went down to a pond to bathe, but two of them had been told not to go into the water. Now, can you tell me how many went in?"

Williams—"Yes, sir, seven."

Went Higher Up.

"He isn't in our social set any more."

"So I understand."

"Yes, he dropped out some time ago."

"Why, he gave me to understand he had climbed out."—Philadelphia Press.

Fond Memories.

She—"Do you remember the first night you called?"

He—"Oh, yes."

"I had a sort of flower in my hair, didn't I?"

"Yes, and I had some sort of flour on the lapel of my coat when I got home."

New Occupation.

"I don't see your name in the magazines any more."

"No; all my time is occupied in writing unpublished poems of Burns, Byron, and the rest of them, and posthumous novels of a dozen authors who died without permission of their publishers!"

Better Unsaid.

Paterfamilias (to unexpected guest)—"Why didn't you send us word you were coming? Pot-luck, you know, my boy! Hope you have managed to make a pretty good dinner."

Unexpected Guest (politely)—"Bless you, old man! I hope I may never have a worse one."

Limited Guarantee.

Customer—"I think this is what my daughter told me to get. You guarantee it to be one of the popular songs of the day?"

Music Dealer—"Yes, sir; but of course I can't guarantee its popularity among your neighbors after your daughter has learned to sing it."—Chicago Tribune.

CATARRH IS THE CAUSE OF MOST KIDNEY DISEASES.

PE-RU-NA CURES CATARRH.

Samuel R. Sprecher, Junior Beadle, Court Angelina, 3422, I. O. O. F., 205 New High St., Los Angeles, Cal., writes:

"I came here a few years ago suffering with catarrh of the kidneys, in search of health. I thought the climate would cure me, but found I was mistaken. But what the climate could not do Peruna could and did do. Seven weeks' trial convinced me that I had the right medicine, and I was then a well man. I know of at least twenty friends and members of the lodge to which I belong who have been cured of catarrh, bladder and kidney trouble through the use of Peruna, and it has a host of friends in this city."—SAMUEL R. SPRECHER.

Captain James L. Dempsey, Captain 2nd Precinct Troy Police Force, writes from 198 Ferry St., Troy, N. Y., as follows:

"From my personal experience with Peruna I am satisfied it is a very fine remedy for catarrhal affections, whether of the head, lungs, stomach or pelvic organs. It cures colds quickly, and a few doses taken after undue exposure prevents illness.

"Some of the patrolmen under me have also found great relief from Peruna. It has cured chronic cases of kidney and bladder troubles, restored men suffering from indigestion and rheumatism, and I am fully persuaded that it is an honest, reliable medicine, hence, I fully endorse and recommend it."

—JAMES L. DEMPSEY.

Officer A. C. Swanson writes from 607 Harrison St., Council Bluffs, Ia., as follows:

"As my duties compelled me to be out in all kinds of weather I contracted a severe cold from time to time, which settled in the kidneys, causing severe pains and trouble in the pelvic organs.

"I am now like a new man, am in splendid health and give all praise to Peruna."—A. C. Swanson.

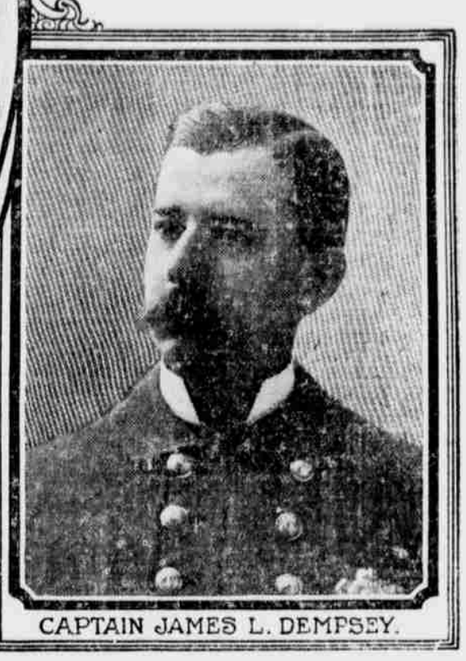

CAPTAIN JAMES L. DEMPSEY.

Catarrh of the Kidneys a Common Disease---Kidney Trouble Often Fails to Be Regarded as Catarrh by Physicians.

Catarrh of the kidneys is very common indeed. It is a pity this fact is not better known to the physicians as well as the people.

People have kidney disease. They take some diuretic, hoping to get better. They never once think of catarrh. Kidney disease and catarrh are seldom associated in the minds of the people, and, alas, it is not very often associated in the minds of the physicians. Too few physicians recognize catarrh of the kidneys. They doctor for something else. They try this remedy and that remedy. The trouble may be catarrh all the time. A few bottles of Peruna would cure them.

Pe-ru-na Removes the Cause of the Kidney Trouble.

Peruna strikes at the very centre of the difficulty, by eradicating the catarrh from the kidneys. Catarrh is the cause of kidney difficulty. Remove the cause and you remove the effect. With unerring accuracy Peruna goes right to the spot. The kidneys are soon doing their work with perfect regularity.

Thousands of Testimonials.

Thousands of testimonials from people who have had kidney disease which had gone beyond the control of the physician are received by Dr. Hartman every year, giving Peruna the whole praise for marvelous cures.

Pe-ru-na Cures Kidney Disease.

Peruna cures kidney disease. The reason it cures kidney disease is because it cures catarrh. Catarrh of the kidneys is the cause of most kidney disease. Peruna cures catarrh wherever it happens to be located. It rarely fails.

If you do not derive prompt and satisfactory results from the use of Peruna, write at once to Dr. Hartman, giving a full statement of your case, and he will be pleased to give you his valuable advice gratis.

Address Dr. Hartman, President of The Hartman Sanitarium, Columbus, O.

For Boys Only.

Sonny, spare the robbins and the bluejays. The late spring has been hard enough on them, anyhow.

Yes, they are saucy fellows, all right, but as you well know, that's only a bluff. They are chipper because they know what they are here for, and they are independent because they are good Americans.

Did you ever notice how they go after the worms and grubs that infest leaves and vines and trees? To be sure they will sometimes help themselves to fruit if they can't find worms but they really prefer worms as a steady diet. What if they do occasionally nip a few berries or cherries? Better than you they have earned the the right to help themselves by helping to save the crop. Ever think of that?

Mr. Gericke, a German railroad official has patented a preventive appliance against the derailment of railroad trains. It is claimed that this invention will considerably decrease the dangers and damages in all cases of derailments, also those resulting from broken axles or ties.

FITS permanently cured. No fits or nervousness after first day's use of Dr. Kline's Great Nerve Restorer. $2 trial bottle and treatise free Dr. R. H. KLINE, Ltd., 931 Arch St., Phila., Pa.

The old dynamite cruiser Vesuvius will be used as a torpedo practice ship.

Ask Your Dealer For Allen's Foot-Ease.

A powder. It rests the feet. Cures Corns, Bunions, Swollen, Sore, Hot, Callous, Aching, Sweating Feet and Ingrowing Nails. Allen's Foot-Ease makes new or tight shoes easy. At all Druggists and Shoe stores, 25 cents. Accept no substitute. Sample mailed FREE. Address, Allen S. Olmsted, LeRoy, N. Y.

Esquimaux make shirts and boots of salmon hides and jackets from codfish skins.

Mrs. Winslow's Soothing Syrup for children teething, soften the gums, reduces inflammation, allays pain, cures wind colic, 25c. a bottle

The Japanese rank as the best gardeners in the world.

Piso's Cure is the best medicine we ever used for all affections of throat and lungs.—WM. O. ENDSLEY, Vanburen, Ind., Feb. 10, 1900.

Australia is capable of supporting at least 100,000,000 inhabitants.

Government Pays Low Wages.

The British Government continues to be denounced by the workers' union for the low wages paid at Government work shops, shipyards, arsenals and gun factories, but all denunciations and resolutions seem to have no effect.

How's This?

We offer One Hundred Dollars Reward for any case of Catarrh that cannot be cured by Hall's Catarrh Cure.

F. J. CHENEY & Co., Toledo, O.

We, the undersigned, have known F. J. Cheney for the last 15 years, and believe him perfectly honorable in all business transactions and financially able to carry out any obligations made by their firm.

WEST & TRUAX, Wholesale Druggists, Toledo, O.

WALDING, KINNAN & MARVIN, Wholesale Druggists, Toledo, O.

Hall's Catarrh Cure is taken internally, acting directly upon the blood and mucous surfaces of the system. Testimonials sent free. Price, 75c. per bottle. Sold by all Druggists. Take Hall's Family Pills for constipation.

Swiss Law Little Observed.

The killing of birds is forbidden in the Swiss Canton of Tessin, and last year the rural police confiscated over 20,000 traps and nets. Nevertheless, the birds are offered for sale in the markets with impunity.

Libby's

Natural Flavor

Foods

When you are at a loss to know what to serve for luncheon—when you crave something both appetizing and satisfying, try

Libby's (Natural Flavor) Food Products

Among the many Libby delicacies are Boneless Chicken, Melrose Pate, Veal Loaf, Peerless Wafer-Sliced Dried Beef, Potted Ham and Corned Beef Hash, etc.—wholesome foods that are as dainty as they are good—as substantial as they are appetizing.

Ask your Grocer for Libby's.

Libby, McNeill & Libby .. .. .. Chicago

STORE FRONTS

For all kinds and sizes of Store Buildings. We furnish all material entering into the construction of Store Fronts. Write us about your proposed building and state dimensions and style of front and we will send you, FREE OF CHARGE, an elegant Blue Print Plan, and quote you an extremely low price on one of our popular

Beautiful, Everlasting

Modern Store Fronts. We give you all the style of an elegant New York or Chicago store at moderate cost. Send for Catalogue.

SOUTHERN FOUNDRY CO., Owensboro, Kentucky

CURES DYSPEPSIA, SICK HEADACHE, BILIOUSNESS, NERVOUSNESS

TYNER'S DYSPEPSIA REMEDY Acts on Bowels.

FREE BOOKLET. Write, Box 138, Atlanta, Ga. ASK YOUR DRUGGIST

Persian roads, where engineering skill and large expenditure of money have been required, have been built by English and Russian companies, and such materials as could not be found locally have been imported from England and Russia.

Practically all the red-clover seed produced in Chile is exported. The commercial statistics for 1903 show that the exportation of clover seed for that year was 839 metric tons (1,962,094 pounds), valued at $153,118, all of which went to Great Britain.

B.B.B. BOTANIC BLOOD BALM

The Great Tested Remedy for the speedy and permanent cure of Scrofula, Rheumatism, Catarrh, Ulcers, Eczema, Sores, Eruptions, Weakness, Nervousness, and all BLOOD AND SKIN DISEASES.

It is by far the best building up Tonic and Blood Purifier ever offered to the world. It makes new, rich blood, imparts renewed vitality, and possesses almost miraculous healing properties. Write for Book of Wonderful Cures, sent free on application.

If not kept by your local druggist, send $1.00 for a large bottle, or $5.00 for six bottles, and medicine will be sent, freight paid, by BLOOD BALM CO., Atlanta, Ga.

DROPSY NEW DISCOVERY; gives quick relief and cures worst cases. Book of testimonials and 10 days' treatment Free. Dr. H. H. GREEN'S SONS, Box B, Atlanta, Ga.

PISO'S CURE FOR CURES WHERE ALL ELSE FAILS. Best Cough Syrup. Tastes Good. Use in time. Sold by druggists. CONSUMPTION

FREE to WOMEN

A Large Trial Box and book of instructions absolutely Free and Postpaid, enough to prove the value of Paxtine Toilet Antiseptic

Paxtine is in powder form to dissolve in water—non-poisonous and far superior to liquid antiseptics containing alcohol which irritates inflamed surfaces, and have no cleansing properties. The contents of every box makes more Antiseptic Solution—lasts longer—goes further—has more uses in the family and does more good than any antiseptic preparation you can buy.

The formula of a noted Boston physician, and used with great success as a Vaginal Wash, for Leucorrhœa, Pelvic Catarrh, Nasal Catarrh, Sore Throat, Sore Eyes, Cuts, and all soreness of mucus membrane.

In local treatment of female ills Paxtine is invaluable. Used as a Vaginal Wash we challenge the world to produce its equal for thoroughness. It is a revelation in cleansing and healing power; it kills all germs which cause inflammation and discharges.

All leading druggists keep Paxtine; price, 50c. a box; if yours does not, send to us for it. Don't take a substitute—there is nothing like Paxtine.

Write for the Free Box of Paxtine to-day. R. PAXTON CO., 7 Pope Bldg., Boston, Mass.

ADVERTISE IN THIS PAPER IT PAYS ENU 35

PENSION FOR AGE.

A new order will give pension for age. Write to us at once for blanks and instructions. Free of charge. NO PENSION NO PAY.

Address THE W. H. WILLS COMPANY, Wills Building, 812 Ind. Ave., Washington, D. C.

If afflicted with Weak eyes, use Thompson's Eye Water