AVOID The INTERNAL WRONGS of ALUM

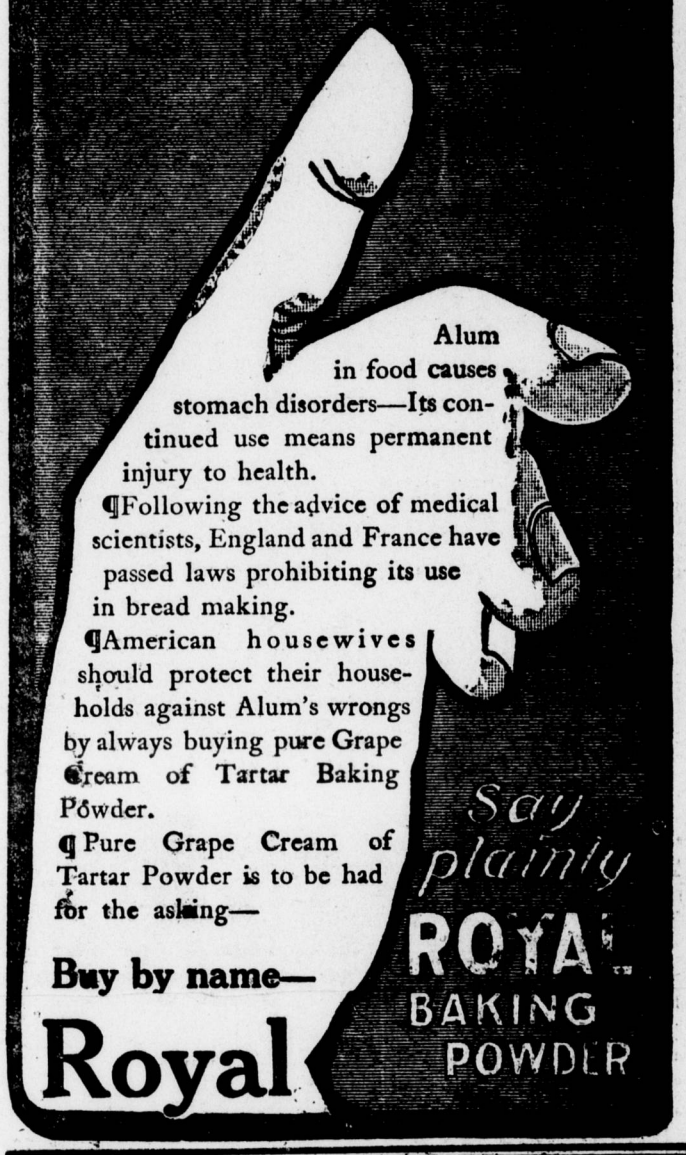

Alum in food causes stomach disorders—Its continued use means permanent injury to health.

¶Following the advice of medical scientists, England and France have passed laws prohibiting its use in bread making.

¶American housewives should protect their households against Alum's wrongs by always buying pure Grape Cream of Tartar Baking Powder.

¶Pure Grape Cream of Tartar Powder is to be had for the asking—

Buy by name—

Royal

Say plainly ROYAL BAKING POWDER

Kodol Dyspepsia Cure

Digests what you eat.

This preparation contains all of the digestants and digests all kinds of food. It gives instant relief and never fails to cure. It allows you to eat all the food you want. The most sensitive stomachs can take it. By its use many thousands of dyspeptics have been cured after everything else failed. Is unequalled for the stomach. Delicious with weak stomachs taking on it. First dose relieves. A dict unnecessary.

Cures all stomach troubles

Prepared only by E. C. DeWitt & Co., Chicago. The $1.00 bottle contains 2½ times the 50c size.

Advertising says that

Cascarets Candy Cathartic, the most wonderful medical discovery of the age, pleasant and refreshing to the taste, and acting gently and positively on kidneys, liver and bowels, cleansing the entire system, dispel colds, cure headache, fever, habitual constipation and biliousness. Please buy and try a box of C. C. C. to-day; 10, 25, 50 cents. Sold and guaranteed to cure by all druggists.

IT'S DIFFERENT

THE NORTH AMERICAN (PHILADELPHIA)

IT'S DIFFERENT, because it prints all the news, and all the news it prints is true.

IT'S DIFFERENT, because it's bright and brisk, up-to-date and vigorous, but not yellow.

IT'S DIFFERENT, because its only policy is to tell the truth. It has no covert or personal interests to promote. It serves no political ambition, no creed, no class prejudice, no mere partisan purpose.

IT'S DIFFERENT, because it advocates equal taxation and battles against the existing system, which favors the rich corporation at the expense of the farmer, the merchant, the manufacturer and the wage-earner.

IT'S DIFFERENT, because it stands for Republican principles, and makes war upon all who, under the shield name of Republicanism, are disloyal to those principles.

IT'S DIFFERENT, because it believes manhood and not money makes the man. Therefore it upholds the rights of all as against the aggressive power of the privileged few.

IT'S DIFFERENT, because no pass, no corporation, can control one line of its space.

IT'S DIFFERENT, because it is independent, fearless, and yet always fair; every city, town and village, equally with the metropolis, gets a fair hearing in its columns.

IT'S DIFFERENT, because it believes in humanity, and the progress of mankind toward higher ideals, larger hopes and better living.

ONE CENT Everywhere

IT'S DIFFERENT. It will continue to be different. Watch The North American and see it grow.

J. M. WIHTON,

MUNCY VALLEY, PA.

50 and 75 Boys' Knee Pants Heavy weight Assorted style Special.

Never Before Have We Receive so many praises and heard s many flattering remarks as w have had this Season.

Were you one of the vast throngs tha t crowded our store during the past week? Did you get your share of the articles advertised? It not you should

COME HERE NOW

We are making new friends fast: selling . ore goods than ever before

But we still want more friends, want to sell our stock faster, yc we are spurred on to deeper price cutting. People wonder how we can do it. To this we can answer, that no other store in th section has the wholesale buying facilities enjoyed by this establ lishment. We can buy lower, we can sell lower.

Sweater Coats

Men's or Boys' Sweater Coats	.38
Mens sweater coats	.75
Mens sweater coats	1 25
Mens sweater coats	1.50
Mens sweater coats	2.00
Mens V neck sweaters	25 and 46c
Mens cardigan jackets	1.25

Underwear

Boys Shirts or Drawers ribbed or fleeced	20 and 25c
Men's ribbed underwear all colors	39c
Men's fleeced lined underwear all colors	39c

Boys Corduroy Pants.

Boys' corduroy knee pants, lined throughout, fine ribbed quality worth regular 75c Special 39c

Men's Suits

Men's Suits		4.65
Men's suits		6.75
Mens Suits		8.50
Mens Suits	9.65	10.50
Mens Suits	11.75	14.50
Suits	15.50	16.25

Specials Men's Corduroy Pants From 1.19 to 2.50

CHILDRENS' SUITS From 99c to 3.50 and 5 50

MEN'S TROUSERS From 69c to $4 75.

MEN'S OVERALLS. From 39c to 75c

MEN'S ODD COATS All Prices All P ces Duch and Corduroy 85c to 25

SHOES

Also big line of Shoes at saving prices $1.65 for 2.50 Dress Shoe. Ladies' 1 65 Shoes for 1.09 Men's Working Shoes 1.65 W. L. Douglas Shoes at reduced prices.

Big Line of Men's and Children's Overcoats at reduced prices.

Men's Shirts

Men's Negligee Shirts	39c
Men's Work Shirts	39c
Men's Flannel Shirts	85c
Richy Flannel overshirts	1.39

Men's extra heavy cotton mixed socks	08c
Men's all wool socks	19c
Boys and Girls Stockings	09c
Ladies' Hose	09c
Ladies' Facinators	19c

Also big line men's lumbermen rubbers—Lambertville and Ball Band. A big saving for you.

Men's Caps	19c
Boys' Caps	19c

Ladies' FURS at great reduction.

BED BLANKETS from 75c up.

TRUNKS all sizes from 1.50 up.

Ladies' Sweaters

Ladies' Sweaters all colors	99c
Ladies' Waists, blue, black,	89c

Ladies' Coats

Ladies' Coats from 3.50 to 12.00

So Come to J. M. Wighton's to satisfy your wants. Remember sale only lasts this month. Railroad fare from Laporte and Nordmont for purchase of $10.00 or over.

Opportunities In California

The trade in the Orient is opening up.

Our exports to Japan and China multiplied during the last year.

There will soon be a tremendous increase in the trade of the Pacific Coast cities with the Far East.

Big opportunities for the man who lives there. Why not look the field over?

Only $62.50, Chicago to San Francisco or Los Angeles and return, May 1, 2, 3, 9, 10, 11, 12, 13, 29, 30, 31, June 1, August 6, 7, 8, 9, 10, 11, 12, 13, and 14, 1905. Tickets good for return for 90 days.

Rate for a double berth in a comfortable tourist sleeper from Chicago to San Francisco, Los Angeles, Santa Barbara, and many other points in California, only $7. Through train service from Union Passenger Station, Chicago, via the

Chicago, Milwaukee & St. Paul, Union Pacific and Southern Pacific Line

This is the route of The Overland Limited, leaving Union Passenger Station, Chicago, 6.05 p. m., and The California Express at 10.25 p. m. The California Express carries tourist sleeping cars to California every day. Both trains carry through standard sleepers.

Complete information sent free on receipt of coupon with blank lines filled.

W. S. HOWELL, Gen'l Eastern Agent, 381 Broadway, NEW YORK CITY,

or

F. A. MILLER, General Passenger Agent, CHICAGO.

Name _____

Street address _____

City _____ State _____

Probable destination _____
CALIFORNIA

THE GREATEST OF ALL MUSICAL INVENTIONS—THE TWO-HORN

DUPLEX PHONOGRAPH

THREE DAYS' FREE TRIAL IN YOUR OWN HOME

¶The Duplex is the finest finished, loudest, clearest, sweetest-toned instrument [illegible] It is the only phonograph manufactured and sold DIRECT FROM FACTORY TO YOU on

EASY PAYMENTS

The Duplex is the only phonograph that gives you all the sound vibrations and [illegible] music. The discovery of its double vibrating [illegible] and the tube horns to amplify the sound [illegible] diaphragm and a single [illegible] The Duplex is like a perfectly [illegible]

Concert Collection contains 16 of the best [illegible] inch records that money can buy, all [illegible] selected to give a variety of music as [illegible] dozen people of the most varied tastes [illegible] given a two hours entertainment [illegible] and each will be sure to be a [illegible] selections that will give delight. [illegible] records contain the best band, and [illegible] pieces, instrumental and vocal solos, [illegible] and quartettes, talking pieces, comic [illegible] pieces, etc. We make the selections, [illegible] how to choose the best pieces. That's one of [illegible] new. ¶We put in 500 assorted selections [illegible] kinds, capable of producing music soft and [illegible] low enough for the sick room, or loud and [illegible] for a crowd of picnickers. We put in a special [illegible] oil, a first-class oil can, a can of Mineral [illegible] and a neat needle box. This outfit [illegible] you, without buying another cent's worth, [illegible] evenings of entertainment, and we give you [illegible] for it, a small payment down and [illegible]

THE SQUARE DEAL

and has consented to assist the readers of this paper in every way in placing their orders for the Duplex during the year this advertisement will run in this paper. When you write for catalogue, mention this paper and address exactly as below; and when you write ask for full particulars regarding our

Home Concert Collection

which we call an Easy Payments. It consists of the Duplex Phonograph with all the latest productions, one mechanical food which relieves the record of all the destructive work of propelling the reproducer (sound box) and assures perfect music in endless and our weight regulating device which is the greatest record preserver ever invented. Both these are exclusive features of the Duplex and can not be had on any other phonograph. ¶The Home

THREE DAYS' FREE TRIAL

¶You are not asked to buy the Duplex and [illegible] cert Collection "sight unseen," as we used to [illegible] knives when boys at school. We allow you a [illegible] trial at your own residence, in which to [illegible] will keep it or send it back. If it [illegible] claim for it, after a careful test for three days, [illegible] send back by freight [illegible] vance money back. But (to say that [illegible] you, keep it and write us and say so; and [illegible] ward send us your first monthly payment, or pay it to the Editor of this paper, who is [illegible] monthly payments and will [illegible] make a similar payment until all the [illegible] This is the biggest snap in phonographs ever [illegible] public. No harm in investigating it, at any rate. [illegible] the Editor of this paper; ask him to send [illegible] and terms for you, or write direct, mentioning this paper, to

DUPLEX PHONOGRAPH CO., 31 Rose St., Kalamazoo, Mich.

[illegible] made careful investigation and finds that the Duplex Phonograph Company [illegible] considerable treatment, and advises readers of this paper to send for catalogue and [illegible] It costs nothing but a postage stamp or a postal card to try. If you do not wish to take the [illegible] please mention your name and address and I'll do the asking. And I'll see that you get a square [illegible] when you write.

CHAS. L. WING, Editor.

STRENGTH-GIVER, for WOMEN, CHILDREN and MEN.

JAYNE'S TONIC VERMIFUGE.