

REPUBLICAN NEWS ITEM.
CHARLES L. WING, Editor.
 Published Every Thursday Afternoon
 By The Sullivan Publishing Co.
 At the County Seat of Sullivan County,
 LAPORTE, PA.
 W. C. MARSH, President.
 THOS. J. INGHAM, Sec'y & Treas.
 Entered at the Post Office at Laporte, Pa.
 as second-class mail matter.

THE GRANGE
 Conducted by
J. W. DARROW, Chatham, N. Y.,
 Press Correspondent New York State
 Grange

THE COUNTRY OVER.
Facts Concerning Membership and Other Matters in Various States.
 On Sept. 1 the grange membership in New York state was about 70,000, but there are fully 5,000 or 6,000 more members in good standing, although not paid up to that date. There has been a gain of 6,000 the last year in thirty-five new granges. New York has paid into the national grange treasury \$3,162 in dues. Out of sixty-one counties in the state outside of New York city fifty-two have granges. Jefferson is the banner county, with a membership of 6,850. Grange fire insurance carried in the state amounts to \$100,086,495.

New Jersey has 12,000 members in good standing in 106 subordinate granges, and 25 per cent own their own halls or have sites purchased. Grange fire insurance carries about \$14,000,000.

Delaware has gained about 25 per cent in membership in the past year. In that state the grange has full charge of the farmers' institutes.

Pennsylvania reports thirty-eight new granges the past year and has paid \$1,008 into the national grange treasury. Five national grange banks have been organized in Pennsylvania, and there are others in the process of organization. There are about 50,000 members of the Order in that state.

Massachusetts has made a gain of membership in the past year of 1,500 and has something over 21,000 members now. Grange fire insurance is very popular.

New Hampshire has 265 subordinate granges and nineteen Pomona granges, with a total membership of 28,000.

Kansas reports the largest grange store in the United States and the most successful one. It has been in operation twenty-nine years and its sales have amounted to \$6,900,000, on which there has been a net profit of over \$435,000. The co-operative enterprises are in a flourishing condition.

Connecticut has secured the national grange meeting for 1907. This will be one of the largest attended national granges ever held, and it is believed that a record seventh degree class will be initiated.

California has 6,000 members of the Order, and the work of organizing granges is going forward. There are five juvenile granges in the state.

Washington reports twenty-nine new granges organized within the past grange year and one county grange. Many new grange halls are being built. The grange greatly helps in the work of the farmers' institute and is a strong factor in securing legislation in farmers' interests.

Vermont has organized fifteen new subordinate granges the past year and two county granges. The grange is doing an aggressive work in state, legislative and educational matters.

Michigan has about 750 granges, with over 45,000 members; also forty-five Pomona granges. It is a live grange state, and the Order is a strong factor in farm legislation.

Most of the state granges hold their annual meetings the second week in December. Delegates should have gathered inspiration for another year's aggressive work.

Colorado and Connecticut and West Virginia hold their annual meetings in January, New York in February, Oregon in May, Washington in June, Tennessee and Texas in August, California, Kentucky and Iowa in October, and the eighteen other state granges meet in December.

LARGEST GRANGE COUNTIES
They Are Jefferson and St. Lawrence, In New York State.

The two counties with the largest membership in the United States are Jefferson and St. Lawrence, in New York state. Jefferson has 6,850 members, and St. Lawrence has over 5,000. The largest single grange is Wolcott, in New York state, with over 900 members. In Jefferson county there are twelve granges with over 200 members each and less than 300, there are five with over 300 and less than 400, and there is one with 467 members. Out of thirty-three granges in the county twenty-three own their own halls. Either one of these two counties has a much larger membership than several of the smaller grange states, and Jefferson has a larger membership than California, Minnesota, Delaware and Rhode Island combined. There are 5,982 farmers in Jefferson county, so that there is an average of one and a sixth members to every farm in the county. There has been a gain of 6,000 in membership in the past year in New York state.

To Cure Consumption
 Take Cassette's Compound. It is the best. C. C. fail to cure, druggists refund money.
 Don't Tobacco spit and smoke long time.
 It kills tobacco easily and forever. Be merciful. Fall of life, nerve and vigor, take 20¢ a box, the weaker you are, that which you buy is strong. All druggists, or Dr. C. C. Compound, Booklet and sample free. Address: Sterling Remedy Co., Chicago, Ill., New York.

Laporte Township Audit.
 George Karge Tax collector, in account with Laporte Twp. for year ending March 4, 1907.
 To amt. working road tax..... 55.69
 do per capita..... 16.00
 do special road tax..... 573.91 674.60
 Expenditures:
 By exonerations..... 21.70
 By returns..... 24.50
 Commissions at 5 per cent..... 1.74
 Paid Treas. within 60 days..... 304.69
 Paid at 5 per cent..... 15.60
 Commission at 5 per cent..... 9.22
 Paid Treas. on face of duplicate..... 108.73
 Commission at 5 per cent..... 5.73
 Balance uncollected..... 172.19 674.60
 Harry Flester in account with Laporte Twp. as Treasurer for supervisors:
 To amt. of duplicate..... 422.56
 do per capita tax..... 149.40
 do from Wm. Kernan..... 83.85
 do Geo. Karge collector..... 413.02
 Received from Wm. Lowe..... 100.00
 do F. H. Farrell, Co. Treas..... 2283.99
 do Laporte Box..... 3.00
 do L. R. Gavitt, temp. loan..... 86.26
 Amt due Treasurer..... 22.77
 3685.46

By amt. road work..... 1088.44
 Paid postmaster..... 250.04
 Repairs to road machine, tools etc..... 19.90
 Postage..... 3.52
 Blank books..... 1.85
 Lynamite..... 20.69
 Supervisors' expenses..... 91.95
 Adding and clerk..... 37.90
 Paid Solicitor..... 10.00
 Tools..... 57.89
 Interest..... 4000.11
 Printing and advertising..... 214.59
 Paid for blank..... 17.50
 Paid Geo. Karge former sup'r..... 121.80
 Paid Geo. Karge former sup'r..... 150.58
 " J. Reed, posting election notices..... 2.00
 Treasurers commission..... 62.11
 Tax handed to Geo. Karge collector..... 101.50
 Worked on face duplicate..... 357.12
 Amt of rebate..... 7.45
 3685.46

Jacob Jacoby in account with Laporte Township as Overseer of the Poor for the year ending March 4, 1907.
 To balance on hand at last audit..... 359.44
 by one day attending settlement..... 2.00
 Balance in overseer's hands..... 357.44

Harry A. Hess, in account with Laporte Twp. as Overseer of the Poor for the year ending March 4, 1907.
 Recd. from P. Petermann outgoing O. of P. 1, 1907..... 290.20
 do J. H. Caven, cost Shultz and Remley suit..... 10.65
 270.25
 One day attending settlement..... 2.00
 Amt of office..... 25
 Balance in overseer's hands..... 268.00
 270.25

Statement of Indebtedness.
 Amt judgments outstanding at last audit..... 3558.57
 Temporary loan from L. R. Gavitt..... 86.26
 3714.83
 Amt. paid in 1907..... 1606.11
 Orders outstanding..... 86.26
 Judgments..... 2622.46
 3714.83

We the undersigned auditors do hereby certify that the foregoing statement is true and correct to the best of our knowledge and belief.
 ERNEST H. BOTSFOED, Auditors.
 HENRY KARGE, Auditors.
 LEE E. GAVITT, Auditors.
 R. E. BOTSFOED, Town Clerk.

Administrator's Notice.

Estate of Ellis Snell, late of Hillsgrove township, deceased.
 Notice is hereby given that letters of administration upon the estate of Ellis Snell, late of Hillsgrove Township, Sullivan County, Pennsylvania, deceased, have been granted to the undersigned. All persons indebted to said estate are requested to make payment and those having claims or demands against same will present same without delay.
 GEORGE H. LILLEY, Admr.
 Kenville, Pa., January 24, 1907.

N. Y. BANKING HOUSE offering prime STEAM RAILROAD BONDS will engage the services of salesmen who can control investment business within their neighborhood. Address Lock Box 2057, New York City

Sick
Headaches and Dizzy Spells,
Weak, Nervous, Wretched, Tired,
Until Dr. Miles' Nervine Cured Me.

Are you in a "poor condition?" Are you almost ready to give up from exhaustion, nervousness, headaches, backaches, and dizzy spells? No need to mention the details of a run down or "poor condition" to those who are suffering. Better to tell you of Nervine, the remedy sold on a guarantee to help you, and restore your poor weakened nerves to life, strength and health.

"Dr. Miles' Restorative Nervine has done a great deal for me. In the fall of 1897 my health was in a very poor condition. Extreme nervousness, dizzy spells and sick headaches made me most miserable. I had been under the care of our local physician for some time, but got no better. I was on the verge of nervous prostration. Had no appetite, and could not sleep. I grew worse by the day, and my condition continued until I had lost all strength. Oh! those awful days! A lady friend who had taken Restorative Nervine advised me to try it. I bought a bottle at the local drug store and when it was opened I found it had the name of Dr. Miles' Restorative Nervine. I started taking it and in a few days I noticed that the medicine was doing me good. I continued taking it according to directions until I had used three bottles when I felt much better. I stopped taking it. I feel that my present greatly improved health is all due to Dr. Miles' Restorative Nervine. I can't tell you for the benefit I received, but I can tell you the Nervine wholly on its merits as a nerve tonic and restorative."—MRS. F. M. HUGHES, Dalton, Mass.

All druggists sell and guarantee first bottle Dr. Miles' Remedies. Send for free book on Nervous and Heart Diseases. Address Dr. J. C. Medical Co., Elkhart, Ind.

PATENTS
 TRADE-MARKS AND COPYRIGHTS OBTAINED
 ADVISE AS TO PATENTABILITY
 Notice in "Inventive Age"
 Book "How to obtain Patents"
FREE
 Charges moderate. No fee till patent is secured.
 Letters strictly confidential. Address:
E. G. BIGGERS, Patent Lawyer, Washington, D. C.
 We promptly obtain U. S. and Foreign
PATENTS
 Take complete course. Cash in advance.
 C. C. fail to cure, druggists refund money.
 Don't Tobacco spit and smoke long time.
 It kills tobacco easily and forever. Be merciful. Fall of life, nerve and vigor, take 20¢ a box, the weaker you are, that which you buy is strong. All druggists, or Dr. C. C. Compound, Booklet and sample free. Address: Sterling Remedy Co., Chicago, Ill., New York.

Cultivate the Habit of buying reputable goods from a reputable concern.

We are agents for W. L. DOUGLASS SHOES from 2.50 to 5.00 per pair
 Wood School Shoes for boys has no equal.
 Tracys Shoes for farmers are, we find, always satisfactory.

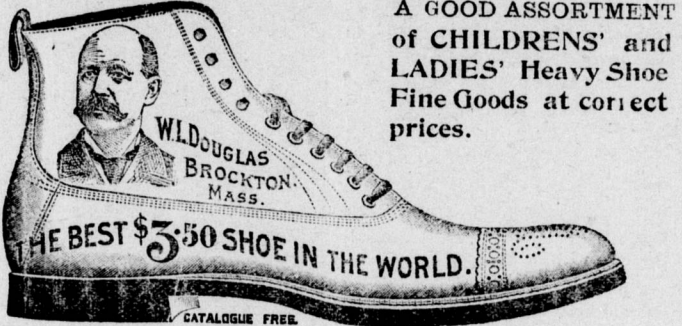

A GOOD ASSORTMENT of CHILDREN'S and LADIES' Heavy Shoe Fine Goods at correct prices.

Clothing Made to Order
 All have the right appearance and guaranteed std in both material and workmanship and price mte.
 We also manufacture Feed, the Flag Brand. It is not cheap, but good. Is correctly made. Ask your dealer for it or write us for prices.

NORDMONT SUPPLY Co.
 General Merchants, PROPRIETORS NORDMONT STEAM MILL, NORDMONT, PA.

Short Talks on Advertising
 By Charles Austin Bates.

People generally read advertisements more than they did a few years ago. The reason is to be found in the advertisements themselves. Advertisers are more careful than they used to be. They make the advertisements more readable. Some of them even become, in a way, a department of the paper, and people look for them every day with as much zest and pleasure as they turn to any other feature. This is true of many department stores all over the country. In many cities there is just one man who appreciates the value of such interest. He breaks away from the old set style. He tells something interesting in his space every day. There are lots of interesting things in business. Look over the miscellany page of any paper—look at its local news columns, and its telegraph news, for that matter, and you'll see that the majority of the items are more or less closely related to some business fact. Dress these facts up in a becoming garb of words, and they will find readers, even though they be in a "more advertisement."

"Let the merchant come down off his pedestal."
 "The newspaper goes right into its reader's house and sits down with him."
 Copyright, Charles Austin Bates, New York.

BANNER SALVE
 MONEY TO PATENT Good Ideas may be secured by our aid. Address: THE PATENT RECORD, Baltimore, Md. Agents: Robert \$1.00 per annum

JAYNE'S EXPECTORANT

the standard cough and cold cure for over 75 years now comes also in a convenient to carry with you. Don't be without it. Ask your druggist.
 25c size
 1907 ALMANAC FREE. Write to Dr. D. Jayne & Son, Philadelphia.

Williamsport & North Branch Railroad
TIME TABLE.
 In effect Monday, Sept. 27, 1906.

Read down		Flag stations where time is made												Pass up			
AM	PM	P.M.	P.M.	A.M.	A.M.	A.M.	A.M.	A.M.	A.M.	A.M.	A.M.	A.M.	A.M.	A.M.	A.M.	PM	PM
10:30	12:30	4:30	5:30	6:30	7:30	8:30	9:30	10:30	11:30	12:30	1:30	2:30	3:30	4:30	5:30	6:30	7:30
10:30	12:30	4:30	5:30	6:30	7:30	8:30	9:30	10:30	11:30	12:30	1:30	2:30	3:30	4:30	5:30	6:30	7:30
10:30	12:30	4:30	5:30	6:30	7:30	8:30	9:30	10:30	11:30	12:30	1:30	2:30	3:30	4:30	5:30	6:30	7:30
10:30	12:30	4:30	5:30	6:30	7:30	8:30	9:30	10:30	11:30	12:30	1:30	2:30	3:30	4:30	5:30	6:30	7:30
10:30	12:30	4:30	5:30	6:30	7:30	8:30	9:30	10:30	11:30	12:30	1:30	2:30	3:30	4:30	5:30	6:30	7:30
10:30	12:30	4:30	5:30	6:30	7:30	8:30	9:30	10:30	11:30	12:30	1:30	2:30	3:30	4:30	5:30	6:30	7:30
10:30	12:30	4:30	5:30	6:30	7:30	8:30	9:30	10:30	11:30	12:30	1:30	2:30	3:30	4:30	5:30	6:30	7:30
10:30	12:30	4:30	5:30	6:30	7:30	8:30	9:30	10:30	11:30	12:30	1:30	2:30	3:30	4:30	5:30	6:30	7:30
10:30	12:30	4:30	5:30	6:30	7:30	8:30	9:30	10:30	11:30	12:30	1:30	2:30	3:30	4:30	5:30	6:30	7:30
10:30	12:30	4:30	5:30	6:30	7:30	8:30	9:30	10:30	11:30	12:30	1:30	2:30	3:30	4:30	5:30	6:30	7:30
10:30	12:30	4:30	5:30	6:30	7:30	8:30	9:30	10:30	11:30	12:30	1:30	2:30	3:30	4:30	5:30	6:30	7:30
10:30	12:30	4:30	5:30	6:30	7:30	8:30	9:30	10:30	11:30	12:30	1:30	2:30	3:30	4:30	5:30	6:30	7:30
10:30	12:30	4:30	5:30	6:30	7:30	8:30	9:30	10:30	11:30	12:30	1:30	2:30	3:30	4:30	5:30	6:30	7:30
10:30	12:30	4:30	5:30	6:30	7:30	8:30	9:30	10:30	11:30	12:30	1:30	2:30	3:30	4:30	5:30	6:30	7:30
10:30	12:30	4:30	5:30	6:30	7:30	8:30	9:30	10:30	11:30	12:30	1:30	2:30	3:30	4:30	5:30	6:30	7:30
10:30	12:30	4:30	5:30	6:30	7:30	8:30	9:30	10:30	11:30	12:30	1:30	2:30	3:30	4:30	5:30	6:30	7:30
10:30	12:30	4:30	5:30	6:30	7:30	8:30	9:30	10:30	11:30	12:30	1:30	2:30	3:30	4:30	5:30	6:30	7:30
10:30	12:30	4:30	5:30	6:30	7:30	8:30	9:30	10:30	11:30	12:30	1:30	2:30	3:30	4:30	5:30	6:30	7:30
10:30	12:30	4:30	5:30	6:30	7:30	8:30	9:30	10:30	11:30	12:30	1:30	2:30	3:30	4:30	5:30	6:30	7:30
10:30	12:30	4:30	5:30	6:30	7:30	8:30	9:30	10:30	11:30	12:30	1:30	2:30	3:30	4:30	5:30	6:30	7:30
10:30	12:30	4:30	5:30	6:30	7:30	8:30	9:30	10:30	11:30	12:30	1:30	2:30	3:30	4:30	5:30	6:30	7:30
10:30	12:30	4:30	5:30	6:30	7:30	8:30	9:30	10:30	11:30	12:30	1:30	2:30	3:30	4:30	5:30	6:30	7:30
10:30	12:30	4:30	5:30	6:30	7:30	8:30	9:30	10:30	11:30	12:30	1:30	2:30	3:30	4:30	5:30	6:30	7:30
10:30	12:30	4:30	5:30	6:30	7:30	8:30	9:30	10:30	11:30	12:30	1:30	2:30	3:30	4:30	5:30	6:30	7:30
10:30	12:30	4:30	5:30	6:30	7:30	8:30	9:30	10:30	11:30	12:30	1:30	2:30	3:30	4:30	5:30	6:30	7:30
10:30	12:30	4:30	5:30	6:30	7:30	8:30	9:30	10:30	11:30	12:30	1:30	2:30	3:30	4:30	5:30	6:30	7:30
10:30	12:30	4:30	5:30	6:30	7:30	8:30	9:30	10:30	11:30	12:30	1:30	2:30	3:30	4:30	5:30	6:30	7:30
10:30	12:30	4:30	5:30	6:30	7:30	8:30	9:30	10:30	11:30	12:30	1:30	2:30	3:30	4:30	5:30	6:30	7:30
10:30	12:30	4:30	5:30	6:30	7:30	8:30	9:30	10:30	11:30	12:30	1:30	2:30	3:30	4:30	5:30	6:30	7:30
10:30	12:30	4:30	5:30	6:30	7:30	8:30	9:30	10:30	11:30	12:30	1:30	2:30	3:30	4:30	5:30	6:30	7:30
10:30	12:30	4:30	5:30	6:30	7:30	8:30	9:30	10:30	11:30	12:30	1:30	2:30	3:30	4:30	5:30	6:30	7:30
10:30	12:30	4:30	5:30	6:30	7:30	8:30	9:30	10:30	11:30	12:30	1:30	2:30	3:30	4:30	5:30	6:30	7:30
10:30	12:30	4:30	5:30	6:30	7:30	8:30	9:30	10:30	11:30	12:30	1:30	2:30	3:30	4:30	5:30	6:30	7:30
10:30	12:30	4:30	5:30	6:30	7:30	8											