

**REPUBLICAN NEWS ITEM.**  
**CHARLES L. WING, Editor.**

Published Every Thursday Afternoon  
 By The Sullivan Publishing Co.  
 At the County Seat of Sullivan County,  
**LAPORTE, PA.**  
 W. C. Mason, President,  
 THOS. J. INGHAM, Sec'y & Treas.  
 Entered at the Post Office at Laporte, as  
 second-class mail matter.

**REPUBLICAN STATE TICKET.**  
 For Governor  
**EDWIN S. STUART**, of Philadelphia.  
 For Lieutenant Governor,  
**ROBERT S. MURPHY**, of Cambria.  
 For Auditor General,  
**ROBERT K. YOUNG**, of Tioga.  
 Secretary of Internal Affairs,  
**HENRY HOUCK**, of Lebanon.

**REPUBLICAN COUNTY TICKET.**  
 State Senator,  
**A. W. DUY**, of Bloomsburg.  
 Congressman,  
**E. W. SAMUELS**, Shamokin.  
 Member of Assembly,  
**JOHN SCHAAD**, of Mildred.  
 Associate Judge,  
**EDWIN WARBURTON**, of Overton.  
 For Coroner,  
**I. R. DAVIE**, of Forksville.  
 District Attorney,  
**F. W. MEYLER**, Laporte.  
 Jury Commissioner,  
**GEORGE W. LAWRENSEN**, Strawbridge.

**STUART BOOM GROWING**

Independents in Pittsburg and Philadelphia Declare For Republican Nominee.

**EMERY CANDIDACY REPUDIATED**

Citizens Party in Allegheny and Many Members of City Party in Philadelphia For Republican State Ticket.

[Special Correspondence.]

Harrisburg, September 11.  
 Supporters of Edwin S. Stuart, the Republican nominee for governor, and his colleagues on the state ticket, have had gratifying reports from two ends of the state this week.

First, from Allegheny county came the news that the leaders of the Citizens Party, the local reform organization which succeeded in electing George W. Guthrie mayor of Pittsburg, have decided to support the entire Republican state ticket. They propose to confine their independent political operations to local affairs. In the state campaign they will vote the full Republican ticket from Stuart down, and also for all of the Republican candidates for congress.

While State Chairman Wesley R. Andrews has been getting gratifying reports from all of the Republican county chairmen in the interior coun-

ties, the state committee leaving the management of the canvass in the counties of Allegheny and Philadelphia to the local organizations, he has not got better news from anywhere than he has received from both these counties.

In Philadelphia, where former Mayor Stuart is best known, a strong movement has been started in his interest among the members of the City Party. Leaders in that party have formed an organization with the view to voting for the Republican state nominees and for Republican nominees for congress.

The chairman of the movement was one of the most active men upon the stump for Berry and the fusion ticket last fall. He was counted upon by the Emery managers to accompany their candidate for governor on his tour of the state. Lincolnite Campaign Chairman Gable was chagrined a few days ago when he learned that this gifted spellbinder is going to speak for Edwin S. Stuart this fall. His name is George W. Sturmer. He is styled "the locomotive engineer orator," and he is very widely known throughout Pennsylvania.

Scheming Leaders Repudiated.  
 In a public statement, explaining his position to the City Party voters of Philadelphia, Mr. Sturmer, among other things, said:

"The City Party voters are going to confine their attention to local affairs this fall, that is, those of them who are Republicans. They believe that the mixing of state and nation politics in this semi-national election, is fraught with grave dangers to the cause of civic regeneration, and if carried further, means the total annihilation of the reform forces next February.

"The ticket nominated by the Democratic party and endorsed by the Lincoln party, which was led by many men high in the councils of the City Party, is not satisfactory to a large proportion of the City Party voters. The election of Mr. Emery, who, while an honest man, would carry into office three Democrats, which, with the present state treasurer, would give the Democrats the preponderance of power in the executive offices at Harrisburg. Suppose Mr. Emery, if elected, should die. The entire state administration of this rock-ribbed Republican state would be in the hands of the Democratic party.

"The present Republican ticket is beyond reproach. Against the character or integrity of any one of them no man can say a word. The head of this ticket is a native and resident of this city, he has been honored by our citizens with the highest office within their gift, and he performed the duties of that high office with all credit to himself and to the full satisfaction of the people. It is not to be supposed that if elected to the office of governor he will fail the people or put a stain on the proud record he now holds."

**John D. Reeser's Big Store, Bank Block, Dushore, Penn'a**

**CASH DEPARTMENT STORE.**

**SILK REMNANTS** Mill ends in changeable and plain 36 inch taffeta silks at only 67c yd. Get a silk dress now while they last. They are worth double the price per yard.  
**Queen Quality Oxfords** \$1.00 styles at 1.98. Special in other grades at equally low prices.

**Hosiery and Knit Underware.** Ladies' fast black cotton hose at 10c, 15c and 25c. Silk gauze at 25c; knit gauze vests 9, 13 and 22c; knit drawers 22c and 48c. Specials in apron Gingham 5c yd. **TOWELS**, genuine bargains at 5c and 10c each.

**LAMPS**, the largest collection in the county to select from. The lamp prices are now turned towards the low price. Come and see for yourself. **Red Band Brand Chocolates**, **Bon Bons** 6 and 20c per lb.

**GROCERIES:** Chase & Sanborns high grade teas and coffees. Coffee 20, 25, 35c; tea, 30, 40, 50c lb. Other lines Teas 19, 25c; Coffee 14, 17c lb. Granulated sugar 5c lb. Mocha and Java premium coffee one piece china with every lb. See window display.

**John D. Reeser's Big Store, Bank block DUSHORE.**

Cultivate the Habit of buying reputable good from a reputable concern  
 We are agents for **W. L. DOUGLASS SHOES** from 2.50 to 5.00 per pair

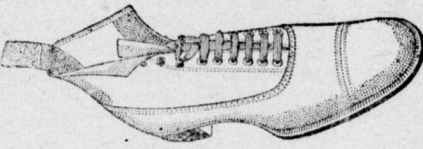

Wood School Shoes for boys has no equal. Tracys Shoes for farmers are, we find, always satisfactory.

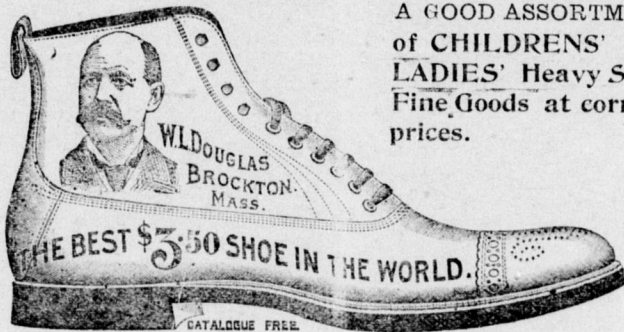

**A GOOD ASSORTMENT of CHILDRENS' and LADIES' Heavy Shoe**  
 Fine Goods at correct prices.

**Clothing Made to Order**

All have the right appearance and guaranteed best in both material and workmanship and price mte. We also manufacture Feed, the Flag Brand. It is not cheap, but good. Is correctly made. Ask your dealer for it or write us for prices.

**NORDMONT SUPPLY Co.**  
 General Merchants, PROPRIETORS **NORDMONT STEAM MILL, NORDMONT, PA.**

**Williamsport & North Branch Railroad TIME TABLE.**

In effect Monday, June 25, 1906.

Read down		Flag stations where time is marked "F"												Read up		
AM	PM	P.M.	P.M.	A.M.	A.M.	A.M.	A.M.	A.M.	A.M.	A.M.	A.M.	A.M.	A.M.	A.M.	PM	PM
8:40	10:15	2:10	4:20	5:21	6:30	10:20	7:50	Halls	6:20	4:00	12:15	10:12	4:00	5:05	9:00	8:20
8:55	10:20	2:15	4:25	5:26	6:35	10:25	7:55	Pennsboro	6:35	4:15	12:30	10:17	4:15	5:20	9:05	8:25
9:10	10:35	2:20	4:30	5:31	6:40	10:30	8:10	Hughesville	6:50	4:30	12:45	10:22	4:30	5:35	9:10	8:30
9:25	10:50	2:25	4:35	5:36	6:45	10:35	8:15	Picture Rocks	7:05	4:45	1:00	10:27	4:45	5:50	9:15	8:35
9:40	11:05	2:30	4:40	5:41	6:50	10:40	8:20	Glen Mawr	7:20	5:00	1:15	10:32	5:00	6:05	9:20	8:40
9:55	11:20	2:35	4:45	5:46	6:55	10:45	8:25	Glen Mawr	7:35	5:15	1:30	10:37	5:15	6:20	9:25	8:45
10:10	11:35	2:40	4:50	5:51	7:00	10:50	8:30	Strawbridge	7:50	5:30	1:45	10:42	5:30	6:35	9:30	8:50
10:25	11:50	2:45	4:55	5:56	7:05	10:55	8:35	Besch	8:05	5:45	2:00	10:47	5:45	6:50	9:35	8:55
10:40	12:05	2:50	5:00	6:01	7:10	11:00	8:40	Mt. Pleasant	8:20	6:00	2:15	10:52	6:00	7:05	9:40	9:00
10:55	12:20	2:55	5:05	6:06	7:15	11:05	8:45	Sonoma	8:35	6:15	2:30	10:57	6:15	7:20	9:45	9:05
11:10	12:35	3:00	5:10	6:11	7:20	11:10	8:50	Nottingham	8:50	6:30	2:45	11:02	6:30	7:35	9:50	9:10
11:25	12:50	3:05	5:15	6:16	7:25	11:15	8:55	Nottingham	9:05	6:45	3:00	11:07	6:45	7:50	9:55	9:15
11:40	1:05	3:10	5:20	6:21	7:30	11:20	9:00	Nottingham	9:20	7:00	3:15	11:12	7:00	8:05	10:00	9:20
11:55	1:20	3:15	5:25	6:26	7:35	11:25	9:05	Nottingham	9:35	7:15	3:30	11:17	7:15	8:20	10:05	9:25
12:10	1:35	3:20	5:30	6:31	7:40	11:30	9:10	Nottingham	9:50	7:30	3:45	11:22	7:30	8:35	10:10	9:30
12:25	1:50	3:25	5:35	6:36	7:45	11:35	9:15	Nottingham	10:05	7:45	4:00	11:27	7:45	8:50	10:15	9:35
12:40	2:05	3:30	5:40	6:41	7:50	11:40	9:20	Nottingham	10:20	8:00	4:15	11:32	8:00	9:05	10:20	9:40
12:55	2:20	3:35	5:45	6:46	7:55	11:45	9:25	Nottingham	10:35	8:15	4:30	11:37	8:15	9:20	10:25	9:45
1:10	2:35	3:40	5:50	6:51	8:00	11:50	9:30	Nottingham	10:50	8:30	4:45	11:42	8:30	9:35	10:30	9:50
1:25	2:50	3:45	5:55	6:56	8:05	11:55	9:35	Nottingham	11:05	8:45	5:00	11:47	8:45	9:50	10:35	9:55
1:40	3:05	3:50	6:00	7:01	8:10	12:00	9:40	Nottingham	11:20	9:00	5:15	11:52	9:00	10:05	10:40	10:00
1:55	3:20	3:55	6:05	7:06	8:15	12:05	9:45	Nottingham	11:35	9:15	5:30	11:57	9:15	10:20	10:45	10:05
2:10	3:35	4:00	6:10	7:11	8:20	12:10	9:50	Nottingham	11:50	9:30	5:45	12:02	9:30	10:35	10:50	10:10
2:25	3:50	4:05	6:15	7:16	8:25	12:15	9:55	Nottingham	12:05	9:45	6:00	12:07	9:45	10:50	10:55	10:15
2:40	4:05	4:10	6:20	7:21	8:30	12:20	10:00	Nottingham	12:20	10:00	6:15	12:12	10:00	11:05	11:00	10:20
2:55	4:20	4:15	6:25	7:26	8:35	12:25	10:05	Nottingham	12:35	10:15	6:30	12:17	10:15	11:20	11:05	10:25
3:10	4:35	4:20	6:30	7:31	8:40	12:30	10:10	Nottingham	12:50	10:30	6:45	12:22	10:30	11:35	11:20	10:30
3:25	4:50	4:25	6:35	7:36	8:45	12:35	10:15	Nottingham	1:05	10:45	7:00	12:27	10:45	11:50	11:25	10:35
3:40	5:05	4:30	6:40	7:41	8:50	12:40	10:20	Nottingham	1:20	11:00	7:15	12:32	11:00	12:05	11:30	10:40
3:55	5:20	4:35	6:45	7:46	8:55	12:45	10:25	Nottingham	1:35	11:15	7:30	12:37	11:15	12:20	11:35	10:45
4:10	5:35	4:40	6:50	7:51	9:00	12:50	10:30	Nottingham	1:50	11:30	7:45	12:42	11:30	12:35	11:40	10:50
4:25	5:50	4:45	6:55	7:56	9:05	12:55	10:35	Nottingham	2:05	11:45	8:00	12:47	11:45	12:50	11:45	10:55
4:40	6:05	4:50	7:00	8:01	9:10	1:00	10:40	Nottingham	2:20	12:00	8:15	12:52	12:00	1:05	11:50	11:00
4:55	6:20	4:55	7:05	8:06	9:15	1:05	10:45	Nottingham	2:35	12:15	8:30	12:57	12:15	1:20	11:55	11:05
5:10	6:35	5:00	7:10	8:11	9:20	1:10	10:50	Nottingham	2:50	12:30	8:45	1:02	12:30	1:35	12:00	11:10
5:25	6:50	5:05	7:15	8:16	9:25	1:15	10:55	Nottingham	3:05	12:45	9:00	1:07	12:35	1:40	12:05	11:15
5:40	7:05	5:10	7:20	8:21	9:30	1:20	11:00	Nottingham	3:20	1:00	9:15	1:12	12:40	1:45	12:10	11:20
5:55	7:20	5:15	7:25	8:26	9:35	1:25	11:05	Nottingham	3:35	1:15	9:30	1:17	12:45	1:50	12:15	11:25
6:10	7:35	5:20	7:30	8:31	9:40	1:30	11:10	Nottingham	3:50	1:30	9:45	1:22	12:50	1:55	12:20	11:30
6:25	7:50	5:25	7:35	8:36	9:45	1:35	11:15	Nottingham	4:05	1:45	10:00	1:27	12:55	2:00	12:25	11:35
6:40	8:05	5:30	7:40	8:41	9:50	1:40	11:20	Nottingham	4:20	2:00	10:15	1:32	1:00	2:05	12:30	11:40
6:55	8:20	5:35	7:45	8:46	9:55	1:45	11:25	Nottingham	4:35	2:15	10:30	1:37	1:05	2:10	12:35	11:45
7:10	8:35	5:40	7:50	8:51	10:00	1:50	11:30	Nottingham	4:50	2:30	10:45	1:42	1:10	2:15	12:40	11:50
7:25	8:50	5:45	7:55	8:56	10:05	1:55	11:35	Nottingham	5:05	2:45	11:00	1:47	1:15	2:20	12:45	11:55
7:40	9:05	5:50	8:00	9:01	10:10	2:00	11:40	Nottingham	5:20	3:00	11:15	1:52	1:20	2:25	12:50	12:00
7:55	9:20	5:55	8:05	9:06	10:15	2:05	11:45	Nottingham	5:35	3:15	11:30	1:57	1:25	2:30	12:55	12:05
8:10	9:35	6:00	8:10	9:11	10:20	2:10	11:50	Nottingham	5:50	3:30	11:45	2:02	1:30	2:35	1:00	12:10
8:25	9:50	6:05	8:15	9:16	10:25	2:15	11:55	Nottingham	6:05	3:45	12:00	2:07	1:35	2:40	1:05	12:15
8:40	10:05	6:10	8:20	9:21	10:30	2:20	12:00	Nottingham	6:20	4:00	12:15	2:12	1:40	2:45	1:10	12:20
8:55	10:20	6:15	8:25	9:26	10:35	2:25	12:05	Nottingham	6:35	4:15	12:30	2:17	1:45	2:50	1:15	12:25