

**REPUBLICAN NEWS ITEM.**

**CHARLES L. WING, Editor.**

Published Every Thursday Afternoon

By The Sullivan Publishing Co.  
At the County Seat of Sullivan County.

LAPORTE, PA.

W. C. MASSON, President.  
THOS. J. INGRAM, Sec'y & Treas.

Entered at the Post Office at Laporte, as second-class mail matter.

**REPUBLICAN STATE TICKET.**

For Governor  
**EDWIN S. STUART**, of Philadelphia.  
For Lieutenant Governor.  
**ROBERT S. MURPHY**, of Cambria.  
For Auditor General.  
**ROBERT K. YOUNG**, of Tioga.  
Secretary of Internal Affairs.  
**HENRY HOUCK**, of Lebanon.

**REPUBLICAN COUNTY TICKET.**

State Senator.  
**HARRY S. MEYER**, of Williamsport.  
Member of Assembly.  
**JOHN SCHAAD**, of Mildred.  
Associate Judge.  
**EDWARD WARBURTON**, of Overton.  
For Coroner.  
**I. R. DAVIE**, of Forksville.  
Jury Commissioner.  
**GEORGE W. LAWRENSON**, Strawbridge

Trial Last September Term, 1906.

Return Day, Sep. 17, 1906, at 2 o'clock p.m.  
1. W. W. Jackson and Blanche W. Sturdevant Trustees for the devisees of the estate of George D. Jackson deceased and W. W. Jackson Adm'r, d. o. n. e. t. a. of the estate of George D. Jackson dec'd. vs. Walter B. Guntion, No. 49, September term 1902. Ejectment. Plea not guilty. Mullen & Walsh. Mercantile & Thomson

2. Cherry Township vs Sullivan County, No. 62, Sept. Term, 1902. Assumpsit. Plea, non-assumpsit, payment and payment with leave to give special matter in evidence and set off.

3. V. L. Woodruff vs Walter B. Guntion No. 68 May term, 1903. Assumpsit. Plea, non-assumpsit. Scouten.

4. El Dorado Jewelry Company a Corporation vs August Hartung, No. 46, February term 190. Assumpsit. Plea, Non Assumpsit with notice of special matter. Mullen. Scouten

5. Shifler Wochie and O'Connell vs. Morris Hyman, No. 2, May term, 1905 Defendant's appeal. Plea, Non Assumpsit. Crainin. Scouten

6. Joseph Fisher vs Harriet Steinback and Riley Steinback, No. 25, December term, 1905. Ejectment. Plea, not guilty. Inghams. Mullen

7. Louis J. Hyman vs Louis Gatta and Jennie Gatta, No. 81, December T. 1905. Ejectment. Plea, not guilty. Mullen. Scouten

THOS. E. KENNEDY, Proth. office, Laporte Pa., Aug. 1, 1906.

**COURT PROCLAMATION.**

CLERK: ROY CHAS. E. TERRY, President Judge, Honorable John D. Reeser and R. C. R. Kelliker, Assoc. Judges of the Courts of Overton and Tioga counties, and J. J. Delivery, Quarter Sessions of the Peace, Orphans' Court and Common Pleas for the County of Sullivan, have issued their precept, bearing date the 11 day of May, 1906, to me directed, for holding the several courts in the Borough of Laporte, on Monday the 17 day of Sept. 1906, at 2 o'clock p.m.

Therefore, notice is hereby given to the Coroner, Justices of the Peace and Constables within the county, that they be then and there in their proper person at 2 o'clock p.m. of said day, with their rolls, records, inquisitions, examinations and other remembrances to those things to which their offices appertain to be done. And to those who are bound by their recognizance to prosecute against prisoners who are or shall be in the jail of the said county of Sullivan, are hereby notified to be then and there to prosecute against them as will be just.

PANK W. BUCK, Sheriff, Sheriff's Office, Laporte Pa., Nov. 13, 1905.

will in that respect be found to be ardent and enthusiastic supporters of President Roosevelt as the logical and acknowledged leader in the enforcement of this popular policy.

One of the most gratifying features of the Republican canvass this year is the interest which is being manifested in the details of the preliminary work of the campaign by Republicans all over the state.

Colonel Wesley R. Andrews, chairman of the Republican state committee, has noted a large increase in the correspondence, and finds that the county committees are enthusiastic over the prospects of splendid majorities for the entire republican ticket. There have already been many requests for mass meetings, and it is feared that the state committee will be unable to supply enough speakers to meet the demands of the county chairmen when the canvass gets fairly under way.

There have been inquiries for orators of national reputations from close congressional districts, and Chairman Sherman, of the national Republican congressional committee, has promised to co-operate with Chairman Andrews and give every assistance in his power to contribute to the success of republican nominees throughout Pennsylvania.

**The Thimble Game.**

The Democratic hunt for an issue reminds us of the old game of thimble. Their heegee are going around crying: "Issue, issue! Who's got the issue?" But the genuine "thimble" hasn't stood up yet.—Moravian Falls (N. C.) Yellow Jacket.

**Good Material Scarc.**

The Democratic party's lack of material is never more woefully demonstrated than by the fact that Willie Hearst is considered a presidential possibility.—Augusta (Ga.) Chronicle.

**Illness of National Master.**

National Master Aaron Jones has been at the mineral springs at Cranmer, Pa., for treatment for inflammatory rheumatism. He has been an intense sufferer from this disease.

**SH in the Harness.**

Mortimer Whitehead of New Jersey, who was lecturer of the national grange twenty-eight years ago, is doing valiant service now in behalf of the grange in various states.

A campaign for free trade this year will complete the mischief which the free silver folly began and drive the last merchants, manufacturers and bankers out of the Democratic organization. There are few, very few, of these men now in the northern states who call themselves Democrats or even infrequently vote the Democratic ticket. In the south, where the habit of years is stronger, many men of business still cling to the Democracy, but in personal conviction they are not free silver men; they are gold men. They are not free traders; they are protectionists.

In other words they are all, save in name, Labor Republicans. They want no tariff smashing. They are prosperous; they desire to remain so. An anti-tariff campaign by the Democracy will drive these men over to the Republican party by the hundreds and thousands, and it will do this all the more readily and more surely because, thanks to the "grandfather clause" and other ingenious devices of southern Democratic politicians, all fear of "nigger domination" in the southern states has now become a harmless bugaboo.—Boston Journal.

**John D. Reeser's Big Store, Bank Block, Dushore, Penn'a**  
**CASH DEPARTMENT STORE.**

**SILK REMNANTS** Mill ends in changeable and plain 36 inch taffeta silks at only 67c yd. Get a silk dress now while they last. They are worth double the price per yard.  
**Queen Quality Oxfords** \$1.00 styles at .98. Special in other grades at equally low prices.  
**Hosiery and Knit Underware.** Ladies' fast black cotton hose at 10c, 15c and 25c. Silk gauze at 25c; knit gauze vests 9, 14 and 22c; knit drawers 22c and 48c. Specials in apron Gingham 5c yd. **TOWELS,** genuine bargains at 5c and 10c each.  
**LAMPS,** the largest collection in the county to select from. The lamp prices are now turned towards the low price. Come and see for yourself. Red Band Brand Chocolates, Bon Bons 50 and 20c per lb.  
**GROCERIES:** Chase & Sanborns high grade teas and coffees. Coffee 20, 25, 35c; tea, 30, 40, 50c lb. Other lines Teas 19, 25c; Coffee 14, 17c lb. Granulated sugar 5c lb. Mocha and Java premium coffee one piece china with every lb. See window display.

**John D. Reeser's Big Store, Bank block DUSHORE.**

Cultivate the Habit of buying reputable good from a reputable concern  
We are agents for W. L. DOUGLASS SHOES from 2.50 to 5.00 pr

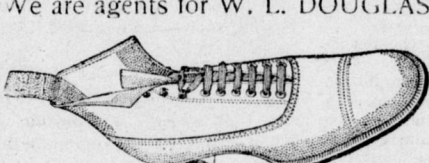

Wood School Shoes for boys has no equal. Tracys Shoes for farmers are, we find, always satisfactory.

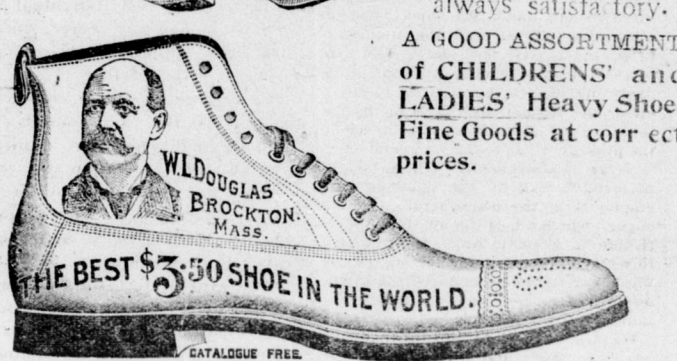

A GOOD ASSORTMENT of CHILDREN'S and LADIES' Heavy Shoe Fine Goods at correct prices.

THE BEST \$3.50 SHOE IN THE WORLD. CATALOGUE FREE.

**Clothing Made to Order**  
All have the right appearance and guaranteed fit in both material and workmanship and price mfe.

We also manufacture Feed, the Flag Brand. It is not cheap, but good. Is correctly made. Ask your dealer for it or write us for prices.

**NORDMONT SUPPLY Co.**  
General Merchants, PROPRIETORS NORDMONT STEAM MILL, NORDMONT, PA.

**How About This?**

Our line of carpets this year is double what it was last year. In fact we have the largest and greatest line of

**Floor Coverings**

ever shown in this section of country. The line consists of Brussels, Wiltons, Mouquetts, Velvets, Pro-brussels, all wool Ingrains, C. C. Ingrains, Union Ingrains, and Granite Ingrains, Cordemon Carpets, and the new Montana Carpet.

**RUGS RUGS RUGS**

Our line of rugs is very strong this year, in fact you will be surprised when you come to look it over to find such a variety of colors and sizes. Rugs 9x12 feet range in price from \$4.40 to \$28.00.

**We Have NOT Slighted the Matting Department.**

We have all the new and catchy patterns in all grades from 12 1-2 cts. to 49c per yard.

**Holcombe & Lauer,**  
Furniture & Undertaking  
DUSHORE, PA.

TELEPHONE.

Try The News Item Job Office Once.  
**Fine Printing**  
NEAT WORK MODERN FACILITIES  
We Print To Please.

**Williamsport & North Branch Railroad TIME TABLE.**  
In effect Monday, June 25, 1906.

Read down		Flag stations where time is marked "F"												Read up				
AM	PM	P.M.	P.M.	A.M.	A.M.	A.M.	A.M.	A.M.	A.M.	A.M.	A.M.	A.M.	A.M.	A.M.	PM	PM	PM	PM
8:30	10:15	2:10	4:20	5:21	6:30	10:20	7:50	.....	Halls	6:20	4:00	12:15	10:12	1:00	5:05	9:00	8:20	
8:33	10:20	2:13	4:23	5:24	6:33	10:23	7:53	.....	Pennsdale	6:15	3:57	12:10	10:08	3:56	5:00	9:15	8:15	
8:38	10:25	2:18	4:28	5:29	6:38	10:28	7:58	.....	Hughesville	6:05	3:48	10:45	9:58	3:45	4:50	9:45	8:05	
8:43	10:30	2:23	4:33	5:34	6:43	10:33	8:03	.....	Victory Rocks	5:55	3:42	.....	9:51	3:36	4:45	9:38	7:57	
8:48	10:35	2:28	4:38	5:39	6:48	10:38	8:08	.....	Hamouth	5:45	3:37	.....	9:45	3:31	4:40	9:32	7:50	
8:53	10:40	2:33	4:43	5:44	6:53	10:43	8:13	.....	Green Mawr	5:35	3:32	.....	9:38	3:26	4:35	9:27	7:45	
8:58	10:45	2:38	4:48	5:49	6:58	10:48	8:18	.....	Strawbridge	5:25	3:27	.....	9:31	3:21	4:30	9:20	7:40	
9:03	10:50	2:43	4:53	5:54	7:03	10:53	8:23	.....	Beecher	5:15	3:22	.....	9:24	3:16	4:25	9:13	7:35	
9:08	10:55	2:48	4:58	5:59	7:08	10:58	8:28	.....	.....	5:05	3:17	.....	9:17	3:11	4:20	9:06	7:30	
9:13	11:00	2:53	5:03	6:04	7:13	11:03	8:33	.....	.....	4:55	3:12	.....	9:10	3:06	4:15	9:00	7:25	
9:18	11:05	2:58	5:08	6:09	7:18	11:08	8:38	.....	.....	4:45	3:07	.....	9:03	3:01	4:10	8:53	7:20	
9:23	11:10	3:03	5:13	6:14	7:23	11:13	8:43	.....	.....	4:35	3:02	.....	8:56	2:56	4:05	8:46	7:15	
9:28	11:15	3:08	5:18	6:19	7:28	11:18	8:48	.....	.....	4:25	2:57	.....	8:49	2:51	4:00	8:39	7:10	
9:33	11:20	3:13	5:23	6:24	7:33	11:23	8:53	.....	.....	4:15	2:52	.....	8:42	2:46	3:55	8:32	7:05	
9:38	11:25	3:18	5:28	6:29	7:38	11:28	8:58	.....	.....	4:05	2:47	.....	8:35	2:41	3:50	8:25	7:00	
9:43	11:30	3:23	5:33	6:34	7:43	11:33	9:03	.....	.....	3:55	2:42	.....	8:28	2:36	3:45	8:18	6:55	
9:48	11:35	3:28	5:38	6:39	7:48	11:38	9:08	.....	.....	3:45	2:37	.....	8:21	2:31	3:40	8:11	6:50	
9:53	11:40	3:33	5:43	6:44	7:53	11:43	9:13	.....	.....	3:35	2:32	.....	8:14	2:26	3:35	8:04	6:45	
9:58	11:45	3:38	5:48	6:49	7:58	11:48	9:18	.....	.....	3:25	2:27	.....	8:07	2:21	3:30	7:57	6:40	
10:03	11:50	3:43	5:53	6:54	8:03	11:53	9:23	.....	.....	3:15	2:22	.....	8:00	2:16	3:25	7:50	6:35	
10:08	11:55	3:48	5:58	6:59	8:08	11:58	9:28	.....	.....	3:05	2:17	.....	7:53	2:11	3:20	7:43	6:30	
10:13	12:00	3:53	6:03	7:04	8:13	12:03	9:33	.....	.....	2:55	2:12	.....	7:46	2:06	3:15	7:36	6:25	
10:18	12:05	3:58	6:08	7:09	8:18	12:08	9:38	.....	.....	2:45	2:07	.....	7:39	2:01	3:10	7:29	6:20	
10:23	12:10	4:03	6:13	7:14	8:23	12:13	9:43	.....	.....	2:35	2:02	.....	7:32	1:56	3:05	7:22	6:15	
10:28	12:15	4:08	6:18	7:19	8:28	12:18	9:48	.....	.....	2:25	1:57	.....	7:25	1:51	3:00	7:15	6:10	
10:33	12:20	4:13	6:23	7:24	8:33	12:23	9:53	.....	.....	2:15	1:52	.....	7:18	1:46	2:55	7:08	6:05	
10:38	12:25	4:18	6:28	7:29	8:38	12:28	9:58	.....	.....	2:05	1:47	.....	7:11	1:41	2:50	7:01	6:00	
10:43	12:30	4:23	6:33	7:34	8:43	12:33	10:03	.....	.....	1:55	1:42	.....	7:04	1:36	2:45	6:54	5:55	
10:48	12:35	4:28	6:38	7:39	8:48	12:38	10:08	.....	.....	1:45	1:37	.....	6:57	1:31	2:40	6:47	5:50	
10:53	12:40	4:33	6:43	7:44	8:53	12:43	10:13	.....	.....	1:35	1:32	.....	6:50	1:26	2:35	6:40	5:45	
10:58	12:45	4:38	6:48	7:49	8:58	12:48	10:18	.....	.....	1:25	1:27	.....	6:43	1:21	2:30	6:33	5:40	
11:03	12:50	4:43	6:53	7:54	9:03	12:53	10:23	.....	.....	1:15	1:22	.....	6:36	1:16	2:25	6:26	5:35	
11:08	12:55	4:48	6:58	7:59	9:08	12:58	10:28	.....	.....	1:05	1:17	.....	6:29	1:11	2:20	6:19	5:30	
11:13	13:00	4:53	7:03	8:04	9:13	13:03	10:33	.....	.....	1:00	1:12	.....	6:22	1:06	2:15	6:12	5:25	
11:18	13:05	4:58	7:08	8:09	9:18	13:08	10:38	.....	.....	1:00	1:07	.....	6:15	1:01	2:10	6:05	5:20	
11:23	13:10	5:03	7:13	8:14	9:23	13:13	10:43	.....	.....	1:00	1:02	.....	6:08	1:00	2:05	5:58	5:15	
11:28	13:15	5:08	7:18	8:19	9:28	13:18	10:48	.....	.....	1:00	1:00	.....	6:01	0:59	2:00	5:51	5:10	
11:33	13:20	5:13	7:23	8:24	9:33	13:23	10:53	.....	.....	1:00	0:59	.....	5:54	0:58	1:55	5:44	5:05	
11:38	13:25	5:18	7:28	8:29	9:38	13:28	10:58	.....	.....	1:00	0:58	.....	5:47	0:57	1:50	5:37	5:00	
11:43	13:30	5:23	7:33	8:34	9:43	13:33	11:03	.....	.....	1:00	0:57	.....	5:40	0:56	1:45	5:30	4:55	
11:48	13:35	5:28	7:38	8:39	9:48	13:38	11:08	.....	.....	1:00	0:56	.....	5:33	0:55	1:40	5:23	4:50	
11:53	13:40	5:33	7:43	8:44	9:53	13:43	11:13	.....	.....	1:00	0:55	.....	5:26	0:54	1:35	5:16	4:45	
11:58	13:45	5:38	7:48	8:49	9:58	13:48	11:18	.....	.....	1:00	0:54	.....	5:19	0:53	1:30	5:09	4:40	
12:03	13:50	5:43	7:53	8:54	10:03	13:53	11:23	.....	.....	1:00	0:53	.....	5:12	0:52	1:25	5:02	4:35	
12:08	13:55	5:48	7:58															