REPUBLICAN NEWS ITEM.
CHARLES L. WING, Editor.

Published Every Thursday Afternoon
By The Sullivan Publishing Co.
At the County Seat of Sullivan County.
LAPORTE, PA.
W. C. MASON, President.
THOS. J. INGHAM, Sec'y & Treas.

Entered at the Post Office at Laporte, as second-class mail matter.

As Memorial Day approaches who can refrain from paying homage to the boys in blue who are preparing again to march to the inspiring music of bands and drums in honor of their departed comrades who sleep the sleep that knows no waking and who cannot be disturbed in their quiet places of repose either by winter wind or summer's thunder. The survivors of those sleeping heroes are still among the heroic living, and though their ranks be thin and their steps be slow, from the impairment of passing years, yet they face the future, short as it may yet be, as calmly and as fearlessly as when they marched forth to battle with the enemies of the Union. They have served their country well and the American people will not forget them when it shall come their turn to fill honored graves upon which flowers will be strewn.

Memorial Day will be observed at Forksville with appropriate services under the auspices of the W. T. C. U assisted by the I. O. O. F. Dinner will be served to all soldiers and their wives at 11:30 A. M. in the Odd Fellow's hall. Everyone is invited to be at the church at 1 P. M. to march to cemetery where the graves will be decorated, then return to the church where the final service will be held consisting of an address by Rev. Ebert, music, etc. A cordial invitation is extended to all.

Anyone having flowers to contribute may leave them at the residence of J. W. Rogers.

The W. C. T. U. will sell ice cream after the service.

What is believed to be the biggest trout ever taken out of Pennsylvania waters, was caught in a stream near Bellefont the other day. The fish was 37 inches long and weighed seven and one-half pounds.

In the matter of the application of Blanche Tinkham for a divorce from Alva Tinkham, her husband.

To Alva Tinkham: You are hereby notified that an Alias Subpoene, in the above stated case, having been returned that you could not be found in this county, you are required to appear on the fourth Monday of May, at a Court of Common Pleas, to be held at Laporte, at two o'clock P. M., and make answer to the complaint made by your wife in the above stated case.

FRANK W. BUCK, Sheriff.

Sheriff's Office, Laporte, Pa., May 1, 1906.

Grange Insurance.

The Patrons' Fire Relief association of Oswego, Oneida and Cayuga counties, N. Y., has over 2,500 policies on farm property, the total amount of risks in force Jan. 1 being $3,951,628.

The Patrons' Insurance company of Ulster and Orange counties, N. Y., has a balance of $1,238 in the treasury. The losses last year were $155. The company has never made an assessment. It carries over $950,000 worth of risks.

The Best Good Roads Bill.

At a conference of the leading senators and representatives it was agreed that the good roads bill drafted by the legislative committee of the national grange is the best one now before congress.

Register's Notice.

Notice is hereby given that the following accounts have been filled in my office.

First and final account of Charles Hartslief Cherry township, Sullivan county Len Sylvani, Administrator of Lucinda Hartzig, deceased.

First and final account of Frederick Rosbach administrator of the estate of John T. Herman, deceased.

First and final account of Albert E. Hess, executor of the last will and testament of Mary Pardoe; deceased.

First and final account of Mrs. Ida A Bender, administratix c. t. a. of Levi Samuel Bender, deceased.

Also the following Widow's Appraisements have been filled, viz:—

Appraisements of widow's share in the estate of Frank D. Brenchley, deceased.

Appraisements of widow's share in the estate of Jerry Watts, deceased.

And the same will be presented to the Orphan's Court of Sullivan county on Monday, May 28, 1906, at three o'clock P. M. for confirmation and allowance.

Thomas E. Kennedy, Register.

Register's Office, Laporte, Pa., April 28, 1906.

In the matter of the application of Chas. Kilmer for a divorce from Emma Kilmer, his wife.

To Emma Kilmer: You are hereby notified that an Alias Subpoena, in the above stated case, having been returned that you could not be found in this county, you are required to appear on the fourth Monday in May at a Court of Common Pleas, to be held at Laporte, at 2 o'clock P. M. and make answer to the complaint made by your husband in the above stated case.

FRANK W. BUCK, Sheriff.

Sheriff's Office, Laporte, Pa., May 1, 1906.

"?"

The Best place to buy goods

Is often asked by the prudent housewife.

Money saving advantages are always being searched for

Lose no time in making a thorough examination of the New Line of Merchandise Now on

EXHIBITION

? ? ? ??? ? ? ?

STEP IN AND ASK ABOUT THEM.

All answered at

Vernon Hull's Large Store.

Hillsgrove, Pa.

FORCE Satisfies taste and appetite

FOLEY'S KIDNEY CURE Makes Kidneys and Bladder Right

Foley's Honey and Tar cures colds, prevents pneumonia.

John D. Reeser's Big Store, Bank Block, Dushore, Penn'a

CASH DEPARTMENT STORE.

Muslin Underwear We have just marked the finest line of Muslin Underwear ever shown in this county, including skirts, corset covers, drawers, and night gowns. The prices are unusually low for the fine quality of the goods.

As usual our new line of Spring Dress and Wash Goods are the largest with the lowest prices.

In Dress Goods we are showing Voiles, Mohairs, Panamas and Albatrosses in all the latest shades including Alice Blue, Receda Green, and Old Rose.

In wash goods we are showing the Arnold fabrics. Come to the Cash Department Store where you will get the assortment. Our Millinery Department is at its height while the styles are unmatchable. Our new line of Shoes and Oxfords have just arrived, the styles and qualities are complete with the cash prices.

John D. Reeser's Big Store, Bank block

DUSHORE.

Cultivate the Habit of buying reputable good from a reputabe concern

We are agents for W. L. DOUGLASS SHOES from 2.50 to 5.00 pair.

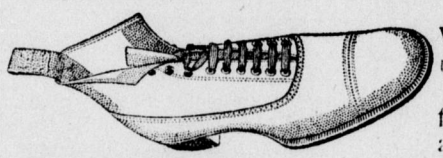

Wood School Shoes rorboys has no equal. Tracys Shoes for farmes are, we find, always satisfactory.

A GOOD ASSORTMENT of CHILDRENS' and LADIES' Heavy Shoe Fine Goods at correct prices.

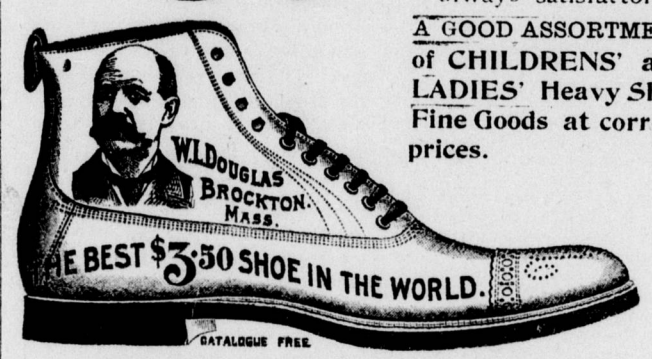

Clothing Made to Order

All have the right appearance and guaranteed otsd in both material and workmanship and price mte.

We also manufacture Feed, the Flag Brand. It is not cheap, but good. Is correctly made. Ask your dealer for it or write us for prices.

NORDMONT SUPPLY Co.

General Merchants, PROPRIETORS NORDMONT STEAM MILL,

NORDMONT, PA.

How About This?

Our line of carpets this year is double what it was last year. In fact we have the largest and greatest line of

Floor Coverings

ever shown in this section of country. The line consists of Brussels, Wiltons, Mouquetts, Velvets, Pro-brussels, all wool Ingrains, C. C. Ingrains, Union Ingrains, and Granite Ingrains, Cordemon Carpets, and the new Montana Carpet.

RUGS RUGS RUGS

Our line of rugs is very strong this year, in fact you will be surprised when you come to look it over to find such a variety of colors and sizes. Rugs 9x12 feet range in price from $4.40 to $28.00.

We Have NOT Slighted the Matting Department.

We have all the new and catchey patterns in all prices from 12 1-2 cts. to 49c per yard.

Holcombe & Lauer,

Furniture & Undertaking

DUSHORE, PA.

TELEPHONE.

Try The News Item Job Office Once.

Fine Printing

NEAT WORK
MODERN FACILITIES

We Print To Please.

Williamsport & North Branch Railroad

TIME TABLE.

In effect Monday, Dec. 11, 1905.

Read down / Read up

Flag stations where time is marked "f"

P. M.	P.M	A M	A. M.	A M	STATIONS.	A M	A M	A. M.	P. M.	P M	P M	PM	PM
12 50	4 20	5 25	10 22	7 50	.....Halls.....	.....	.....	9 37	12 15	4 00	5 05	.....	9 55
12 55	f4 23	5 30	f 10 25	f7 57	.....Pennsdale.....	.....	.....	9 33	12 12	3 56	5 00	.....	9 50
1 05	4 32	5 40	10 34	8 01	.Hughesville.....	.....	.....	9 22	12 00	3 45	4 50	.....	9 42
1 13	4 39	5 48	10 44	f8 06	Picture Rocks.....	.....	.....	9 15	11 52	3 36	.....	.....	8 29
1 19	4 43		.....	.....	...Lyons Mills...	.....	.....	.....	11 47		.....	.....	8 ...
1 26	4 45	.....	.....	f8 09	....Chamounix ...	.....	.....	.....	11 44	3 28	.....	.....	8 24
1 34	4 52	.....	.....	8 14	...Glen Mawr...	.....	.....	.....	11 36	3 22	.....	.....	8 17
1 40	f5 00	.....	.....	f8 20	..Strawbridge....	.....	.....	.....	11 27	3 13	.....	.....	8 06
1 43	f5 05		.....	f	...BeechGlen.....	.....	.....	.....	11 21	3 09	.....	.....	8 03
1 50	5 07	.....	.....	8 26	..MuncyValley.	.....	.....	.....	11 18	3 07	.....	.....	8 00
.....	5 13	.....	.....	8 31	... Sonestown ...	.....	.....	.....	10 00	3 10	.....	.....	7 55
.....	5 28	.....	.....	8 46	.....Nordmont...	.....	.....	.....	9 35	.....	.....	.....	7 38
.....	5 43	.....	.....	f	....Mokoma.....	.....	.....	.....	.....	.....	.....	.....	7 18
.....	5 45	.....	.....	9 02	.....Laporte.....	.....	.....	.....	9 12	.....	.....	.....	7 16
.....	f5 58	.....	.....	f9 12	....Ringdale	.....	.....	.....	9 00	.....	.....	.....	6 59
.....	f6 05	.....	.....	f9 20	..Bernice ...	.....	.....	.....	8 53	.....	.....	.....	6 50
.....	6 09	.....	.....		...Satterfield.....	.....	.....	.....	8 50	.....	.....	.....	6 35
	A.M	A M	A. M.			A M		A. M.		P M		P M	P M
				8 31	Sonestown	3 00							
				9 35	Eagles Mere	2 10							
	6 23		9 49		...Dushore.....				7 56		6 28		
	7 26		10 50		...Towanda...				7 05		5 30		
			12 10		Wilkes Barre							3 05	
5 00	4 00	12 29	10 00	7 30	Williamsport	6 30	10 39	12 39	5 37		10 31		

S. D. TOWNSEND, Gen. Manager, Hughesville

D. K. TOWNSEND, Passenger Agent.

Reduction Sale of SHOES.

Great Bargains for everyone.

J. S. HARRINGTON, Dushore, Pa

FIRST NATIONAL BANK,

HUGHESVILLE, PA.

CAPITAL STOCK $50.000

Surplus and Net Profits. 50.000.

Transacts a General Banking Business.

Accounts of Individuals and Firms solicited.

DeWITT BODINE, President.

JEREMIAH KELLY, Vice Pres.

W. C. FRONTZ, Cashier.

DIRECTORS:

DeWitt Bodine, Jacob Per, Peter Reeder, Jeremiah Kelly, Wm. Frontz, W. C. Frontz, James K. Beak, John C. Laird, E. P. Brenholtz, Peter Frontz, C. W. Sones, Daniel H. Poust, John Bull.

A Garden For a Dollar

WHAT'S that,—a Garden for $1.00? Yes, Reader, that's just what I mean. —a complete garden with the various kinds of vegetables needed to supply your table abundantly—

—All grown from the famous BUCKBEE seeds,—the seeds that are "full of life,"—the *best* seeds that money can buy.

This offer combines both quantity and quality.

You never had one just like it before. Think of it.—*a Garden for a Dollar!*

* * *

A good vegetable garden, properly managed, means a great deal to you.

It means health, economy, and the sense of personal satisfaction that springs from *creative* power,—

—You bring something into *life* when you make a garden.

It draws you close to Nature, gives you a chance to dig in the ground and grow strong both mentally and physically through contact with Mother Earth.

A good garden grown from Buckbee's "full of life" seeds makes you independent of the Doctor and the Green Grocer.

It saves your health, your money, and gives you the keenest of all pleasures,—congenial work in the open air.

And it costs you only one dollar.

* * *

Here's what you can have:
—Buckbee's Early Sunrise Sweet Corn.
—Buckbee's World-beating Cucumbers.
—Buckbee's Sunset Beets.
—Buckbee's Improved Hubbard Squash.
—Buckbee's Famous Beefsteak Tomatoes.
—Buckbee's Lightning Express Peas.
—Buckbee's New Asparagus Lettuce.
—Buckbee's New Cardinal Onions.
—Buckbee's Golden Wax Beans.
—Buckbee's New Queen Cabbage.

Quite an appetizing variety, isn't it?

Raise 'Em Yourself!

And you can have even *more* for your dollar. You can have Crisp Celery, Sweet Peppers, Choice Cauliflower, Sage, Parsley, Toothsome Turnips, Succulent Spinach, Palatable Pumpkins,—

—In short, a complete, up-to-date, 20th Century Vegetable Garden, containing everything that will contribute to your pleasure and profit.

* * *

My big new 1906 free book tells all about it. It explains just *how* you can get this "garden for a dollar."

And it gives you 128 pages of wonderfully interesting matter describing and illustrating (over 500 pictures) all the familiar and hundreds of rare and curious Flowers, Fruits, Plants and Vegetables.

It lays before you, *absolutely free*, what I have learned about these subjects during my 34 years' successful experience.

And a penny postal brings it to your door!

* * *

I want you to know about my mammoth new seed house, as described in the new book.

It is the finest and most complete of any in the world.

And it is filled from cellar to roof with the famous Buckbee Seeds,—the seeds that are "full of life."

This year I will distribute 1,000,000 packets of new and valuable novelty seeds among my customers.

Every one ordering will receive something.

You will find details of these splendid offers in the book,—Reader.

Will you sit down right now, while the matter is before you, and write for it?

Whether Man or Woman, Boy or Girl, Farmer, Gardener, Seedsman,—whoever you are, if you love Flowers, Fruits, Plants and Vegetables:—

—Buckbee's Big 128 Page Free Seed Book will *more* than please you.

H. W. Buckbee, Farm No. 256 Rockford, Illinois.
ROCKFORD SEED FARMS.

WINCHESTER FACTORY LOADED SHOTGUN SHELLS

"New Rival," "Leader," and "Repeater"

Insist upon having them, take no others and you will get the best shells that money can buy.

ALL DEALERS KEEP THEM.

"MAKES PROPER DIET" PLEASING FORCE

PATENTS DESIGNS TRADE-MARKS AND COPYRIGHTS OBTAINED

ADVICE AS TO PATENTABILITY FREE
Notice in "Inventive Age"
Book "How to obtain Patents"

Charges moderate. No fee till patent is secured.
Letters strictly confidential. Address,
E. G. SIGGERS, Patent Lawyer, Washington, D. C.